ATHLETICS WIN TITLE

Pittsburgh Sun-Telegraph

ESTAB. 1927—VOL. 5—NO. 74 MONDAY, OCTOBER 14, 1929 THREE CENTS

WALL ST. CLOSE

WEATHER—Fair and cool.

Complete Box Score

				R.	H.	E.
Chic...	000	200	000—	2	8	1
Phila..	000	000	003—	3	6	0

CHICAGO.	AB.	R.	H.	PO.	A.	E.
McMillan, 3.	4	0	1	2	3	0
English, s.	4	0	1	3	3	0
Hornsby, 2.	4	0	0	2	4	1
Wilson, m.	4	0	1	1	0	0
Cuyler, r.	4	1	1	3	0	0
Stephenson, lf.	2	1	1	1	0	0
Grimm, 1.	4	0	1	10	0	0
Taylor, c.	4	0	1	4	0	0
Malone, p.	3	0	1	0	0	0
Totals	33	2	8	*26	10	1

PHILADELPHIA.	AB.	R.	H.	PO.	A.	E.
Bishop, 2.	4	1	1	2	0	0
Haas, m.	4	1	1	1	0	0
Cochrane, c.	3	0	0	10	1	0
Simmons, lf.	4	1	2	0	0	0
Foxx, 1.	3	0	0	8	1	0
Miller, r.	4	0	2	5	0	0
Dykes, 3.	3	0	0	0	1	0
Boley, s.	3	0	0	1	3	0
Ehmke, p.	1	0	0	0	2	0
Walberg, p.	1	0	0	0	1	0
French	1	0	0	0	0	0
Totals	31	3	6	27	9	0

*Two out when winning run was scored.

French batted for Walberg in ninth.

TWO-BASE HITS

Malone, Cuyler, Simmons, Miller

HOME RUNS

Haas

STOLEN BASES

McMillan

DOUBLE PLAYS

Hornsby-Grimm, English-Hornsby-Grimm

BASE ON BALLS

OFF EHMKE—Stephenson 2

OFF MALONE—Cochrane, Foxx

STRUCK OUT

BY MALONE—Bishop, Haas, Boley, French

BY WALBERG—Malone, Hornsby, Stephenson, English, Wilson, Grimm

UMPIRES

Klem, Dineen, Moran and Van Graflan.

ATTENDANCE

30,000

Today

What Her Money Did. Mussolini and Solon. What Is Life? No Answer. Why Submarines?

—By ARTHUR BRISBANE—

A WOMAN eighty years old is found dead in an apartment for which she paid $12 a month, very little in a big city. Miss Brandt, who brought her a bowl of hot soup every day, found the body, called the police.

Detectives found hidden in the apartment, $400,000 in bills, gold, silver, bonds and bank accounts.

EVERY one asks "what good did all her money do her?"

Thousands of old people will answer: "Great good. It kept her from worry in her old age, and allowed her to die in peace."

Few realize the bitterness of poverty, as years creep on, and strength and friends fade away.

That old woman's money bought for her just one thing, INDEPENDENCE and nothing could be more precious.

MUSSOLINI says he relinquishes seven portfolios, important places in the Italian government to create a machine that will keep Italy going "when I can no longer guide it."

This indicates that dictator does not take the royal family seriously, as a governing machine. But he has treated that family loyally, preserving its constitutional rights, and showing all respect to the King, whom he doubtless regards as a necessary part of government paraphernalia.

TO understand Mussolini, consider Draco, Solon, and others of the law-making type more recent. Mussolini is their racial descendant. He asks himself what laws the people need, invents and promulgates them.

Draco punished great and little crimes with death "because the lesser crimes deserved death, and he had no greater penalty for the great crimes."

SOLON, asked if he had given Athens the best laws that could be given, said he had given the Athenians "the best laws they could receive." He knew and allowed for the weaknesses of human beings, as does Mussolini. He

(Continued on Page Three.)

N. Y. Park Avenue To See Cow Milking

NEW YORK, Oct. 14.—(INS.)—New York was to see a cow milked in fashionable Park avenue today. Mrs. Irving Bastian, of Clyde, O., owner of what the Ohio Society believes is the oldest cow-bell in Ohio, was to do the milking, with the historic bell around the cow's neck. Meanwhile photographs were to be taken for the records of the society, which is giving its fall dinner here tonight.

Russ Sink Gunboats, 500 Chinese Drown

LONDON, Oct. 14.—(AP.)—A Reuter's dispatch from Mukden says it is officially reported that Russian forces yesterday occupied Lahasusu, on the Amur river, sinking three Chinese gunboats and drowning 500 Chinese sailors.

It was said that the Russian casualties were equally as heavy.

Canadian Actress To Wed Nobleman

LONDON, Oct. 14.—(AP.)—The engagement of Miss Frances Doble, Canadian stage and screen actress, to Sir Anthony Lindsey-Hogg, 21-year-old baronet, is announced. She expects to continue work on the stage and screen. Her friends call her "Bunny."

Bolt Plant Damaged In South Side Fire

Fire caused damage estimated at $200 at the Lanz Bolt Company plant, 2907 Carson street, today. The blaze was confined to the roof of the bolt department. The cause was undetermined.

Hoovers at Game, Cheered by Fans

MILL BLAST KILLS 1, BURNS 10

ATHLETICS CROWNED WORLD BASEBALL CHAMPIONS

By CHARLES J. DOYLE
Staff Correspondent.

SHIBE PARK, PHILADELPHIA, Oct. 14.—The Philadelphia Athletics today were crowned world's baseball champions when they defeated the Chicago Cubs in the fifth and deciding battle of the 1929 world series.

The victory gave the Macks four out of five games from the National League champions. The Cubs prevented a clean sweep by the Athletics by winning the third game here last Friday.

The Game in Detail.

FIRST INNING

CUBS—McMillan up. McMillan hit the first pitch to Dykes who threw him out on a fine play.

English up. Strike 1, called. Ball 1, outside. English beat out a tap to Ehmke who made a nice one-handed attempt at an assist.

Hornsby up. Strike 1, called. Ball 1, high. Hornsby accidentally sent a little fly to Foxx. He tried to stop his swing but the ball clashed against his bat.

Wilson up. Strike 1, called. Strike 2, called. Foul behind catcher. English went out stealing, Cochrane to Bishop. It was ball 1 on Wilson.

ATHLETICS—Bishop up. Strike 1, called. Ball 1, outside. Ball 2, outside. Strike 2, called. Foul, left field. Strike 3, called.

Haas up. Ball 1, outside. Ball 2, inside and high. Haas flied to Stephenson on the next pitch.

Cochrane up. Strike 1, called. Ball 1, high. Cochrane was thrown out by English on a spectacular play.

SECOND INNING

CUBS—Wilson up. Wilson slashed a terrific single to left on the first pitch.

Cuyler up. Cuyler forced Wilson, Ehmke to Boley, on the first pitch.

Stephenson up. Strike 1, called. Ball 1, outside. Ball 2, outside. Cuyler was caught off first and he went out, Ehmke to Foxx to Boley to Cochrane. Ball 3, outside. Strike 2, called. Stephenson walked.

Grimm up. Grimm grounded out to Foxx on the first pitch.

One hit.

ATHLETICS—Simmons up. Strike 1, called. Ball 1, high. Simmons singled to left.

Foxx up. Strike 1, called. Ball 1, outside. Hornsby grabbed Foxx's hit-and-run liner in one hand and tossed to Grimm, doubling Simmons.

Miller up. Ball 1. Strike 1. McMillan threw out Miller.

One hit.

THIRD INNING

CUBS—Taylor up. Foul, strike 1, behind catcher. Ball 1, outside. Ball 2, high. Taylor tapped in front of the plate and was touched out by Cochrane.

Malone up. Strike 1, missed. Ball 1, inside. Strike 2, swung. Ball 2, outside. Ball 3, high. Malone doubled to right.

McMillan up. Strike 1, called. Strike 2, swung. Boley threw out McMillan as Malone advanced.

English up. English filed to Miller.

One hit.

ATHLETICS—Dykes up. Strike 1, called. Foul, strike 2, behind catcher. Ball 1, outside. English made a sensational catch of Dykes' short fly to left center.

Boley up. Ball 1, outside. Strike 1, called. English threw out Boley.

Ehmke up. Ehmke hit the first pitch for a fly to Cuyler.

FOURT HINNING

CUBS—Hornsby up. Ball 1, outside. Strike 1, called. Boley threw out Hornsby on a fast play.

Wilson up. Ball 1, outside. Ball 2, inside. Wilson fouled out to Cochrane.

Cuyler up. Cuyler whipped a terrific double to right center on the first pitched ball.

Stephenson up. Ball 1, outside. Ball 2, outside. Ball 3, high. Ball 4, inside. Stephenson walked.

Grimm up—Ball 1, inside. Grimm singled to right center, scoring Cuyler, Stephenson going to third.

Taylor up. Foul tip, strike 1. Taylor singled sharply to center, scoring Stephenson, Grimm stopping at second.

Walberg relieved Ehmke.

Malone up. Strike 1, called. Strike 2, swung. Ball 1, high. Strike 3.

Two runs. Three hits.

ATHLETICS—Bishop up. Ball 1, outside. Strike 1, called. Ball 2, outside. Foul, strike 2. Ball 3, high. McMillan threw out Bishop on a fast play after fumbling the ball.

Haas up. Foul, strike 1. Ball 1, high. Foul, strike 2. McMillan made a brilliant stop of Haas' hot drive and threw him out.

Cochrane up. Ball 1, outside. Cochrane grounded out to Grimm.

FIFTH INNING

CUBS—McMillan up. Ball 1, inside. Ball 2, inside. Strike 1, called. McMillan fouled out to Foxx.

English up. Strike 1, called. Ball 1, low. Strike 2, called. Ball 2, outside. Foul, behind catcher, English lifted to Bishop.

Hornsby up. Strike 1, called. Foul, strike 2. Ball 1, inside. Strike 3. Hornsby was called out.

ATHLETICS—Simmons up. Foul, strike 1. Ball 1, outside. Cuyler made a spectacular catch of Simmons' fly.

Foxx up. Strike 1, called. Ball 1, outside. Strike 2, swung. Ball 2, outside. Foxx reached first on Hornsby's fumble of slow roller.

Miller up. Ball 1, inside. Foul, strike 1. Foul, strike 2. Miller singled to left, Foxx taking second.

Dykes up. Ball 1, high. Dykes lined to Cuyler, the runners holding their bases.

Boley up—Strike 1, called. Ball 1, outside. Boley popped to McMillan.

One hit. One error.

SIXTH INNING

CUBS—Wilson up. Strike 1, called. Wilson sent a hot liner to Miller, who took the ball on one knee.

Cuyler up. Ball 1, inside. Strike 1, called. Strike 2, swung. Ball 2, high. Walberg threw out Cuyler.

Stephenson up. Strike 1, called. Ball 1, inside. Foul, strike 2. Strike 3. Stephenson missed a fast ball.

ATHLETICS—Walberg up. Foul, strike 1. Ball 1, outside. English took Walberg's pop fly.

Bishop up. Ball 1, outside. Strike 1, called. Foul, strike 2. Hornsby made a fast assist on Bishop.

Haas up. Ball 1, outside. Strike 1, called. Foul, strike 2. Haas fanned.

SEVENTH INNING

CUBS—Grimm up. Grimm flied to Haas on the first pitch.

Taylor up. Taylor flied to Miller on the first pitch.

Malone up. Malone fouled out to Cochrane on the first pitch.

ATHLETICS—Cochrane up. Ball 1, inside. Strike 1, called. Ball 2, outside. Ball 3, inside. Ball 4, inside. Cochrane walked.

Simmons up. Strike 1, called. Strike 2, swung. Simmons popped to McMillan.

Foxx up. Foxx grounded into a double play, English to Hornsby to Grimm.

EIGHTH INNING

CUBS—McMillan up. McMillan singled to right.

English up. Strike 1, called. Ball 1, high. Strike 2, called. English intended to bunt. English fanned.

Hornsby up. Hornsby lined to Miller.

Wilson up. Ball 1, high. Strike 1, swung. McMillan stole second. Strike 2 on Wilson. Ball 2, high. Wilson fanned.

One hit.

ATHLETICS—Miller up. Ball 1, high. Strike 1, called. Foul, strike 2. Miller popped to English.

Dykes up. Strike 1, called. Strike 2, called. Dykes flied to Wilson.

Boley up. Ball 1, outside. Foul, strike 1. Strike 2, called. Strike 3.

NINTH INNING

CUBS—Cuyler up. Strike 1, swung. Cuyler grounded to Foxx.

Stephenson up. Ball 1, inside. Foul, strike 1. Strike 2, swung. Stephenson singled to center.

Grimm up. Strike 1, called. Strike 2, swung. Grimm fanned.

Taylor up. Ball 1, high. Taylor flied to Miller.

One hit.

ATHLETICS — French batting for Walberg. Foul, strike 1. Strike 2, swung. Ball 1, outside. French struck out.

Bishop up. Ball 1, high. Strike 1, called. Foul, strike 2. Bishop singled over third.

Haas up. Haas hit a home run over the right field wall, scoring behind Bishop.

Cochrane up. Ball 1, outside. Ball 2, high. Strike 1, called. Foul, strike 2. Hornsby threw out Cochrane.

Simmons up. Simmons doubled to right.

Foxx up. Foxx was passed intentionally.

Miller up. Ball 1, inside. Strike 1, called. Strike 2, called. Ball 2, outside. Miller doubled to right, scoring Simmons with winning run.

Three runs. Four hits.

COCHRANE BREAKS PUTOUTS RECORDS

By JAMES J. LONG
Staff Correspondent.

SHIBE PARK, PHILADELPHIA, Oct. 14.—Gordon (Mickey) Cochrane, star catcher of the Athletics, established a new record for putouts by a catcher in world series play in the fourth inning of the fifth games of the annual diamond classic here this afternoon when he took Hack Wilson's foul for his fifty-second putout in the series.

Muddy Ruel established the old record of 51 against the Pirates in 1925.

The Cubs, fighting to keep the A's from the one victory they need to clinch the championship, annexed a two-run lead in the fourth inning when Howard Ehmke, who won the series opener in Chicago, was driven from the mound.

EHMKE IS ROUTED

After Hornsby had grounded out and Wilson had fouled out, Cuyler doubled to right center. Stephenson drew a pass, and Grimm scored Cuyler and sent Stephenson to third with a single to center. Taylor followed with another single to center, which scored Stephenson, and Ehmke was taken opt of the box, and Rube Walberg went in to pitch for the Macks. Malone fanned for the third out.

Pat Malone, one the mound for Chicago, connected for a two-base

(Continued on Page Two.)

FORMER PIRATE STARS

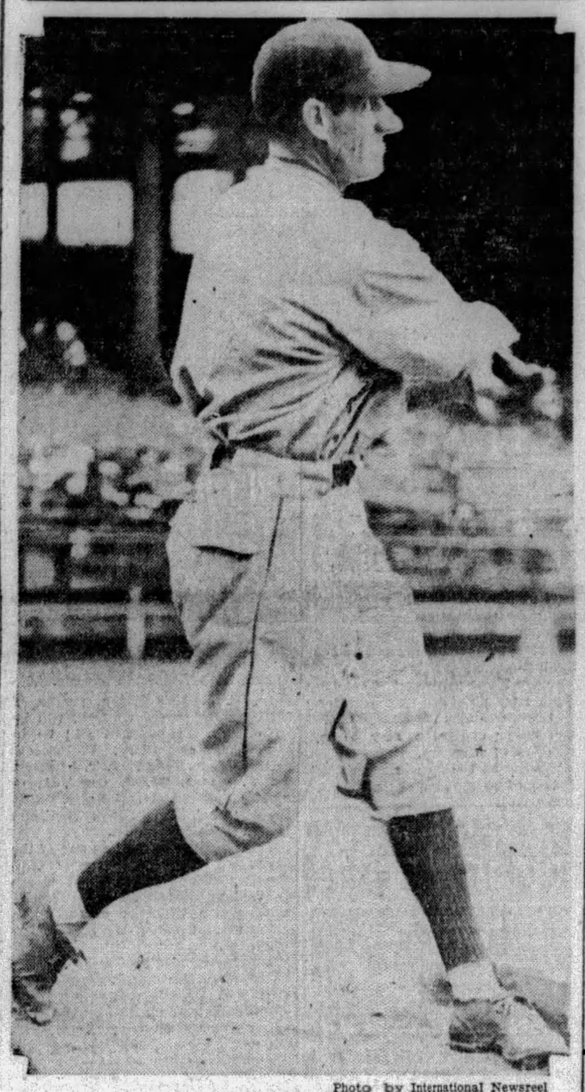

Photo by International Newsreel

HAZEN CUYLER

Former Pirate star, whose double with two out in the fourth inning started the rally that drove Ehmke from the mound and gave the Cubs a 2-0 lead in today's crucial world series game with the Athletics at Philadelphia.

GROUPS SHOWERED BY MOLTEN METAL AT M'KEESPORT

One workman was killed and 10 others were burned, three critically, in an explosion in the converting mill of the National Tube Company at McKeesport at noon today.

The explosion occurred when hot metal overflowed from a lable into water at the bottom of a pit, where the man killed was working. He was not identified.

A part of the mill was wrecked and metal was showered over a dozen or more workmen.

Preliminary reports indicated that the mixer which fed the molten metal to the ladle had failed to work properly.

Four of the injured were rushed to McKeesport Hospital. Three of them were reported in critical condition. They were:

Carl Hoffman, 30, of Greenock; John Hando, 19, of 1802 Grandview avenue, McKeesport; Phillip Sandmeyer, 49, of Greenock.

The fourth man, John Kosty, of 506 Mulberry street, McKeesport, was said to have a good chance for recovery.

The other six injured men were treated at the company's hospital. None was believed in serious condition.

HOOVERS AT GAME, CHEERED BY FANS

PHILADELPHIA, Oct. 14.—The country's most distinguished fan saw today's world series game.

Aroused by the Athletics' great seventh inning rally Saturday, a description of which he heard over the radio, President Hoover suddenly decided to make the trip to Philadelphia today.

Accompanied by Mrs. Hoover, Attorney General and Mrs. William D. Mitchell, White House attaches and newspapermen, the President arrived at the Baltimore and Ohio station in a special train at 1 o'clock. He planned to return to Washington immediately after the game.

GREETED BY MAYOR

Greeted by Mayor and Mrs. Harry A. Mackey, the President and his party entered motor cars and hurried to Shibe Park.

A large crowd cheered the President as he came through the gate at the station.

Mrs. Hoover indicated that she was quite as much a baseball fan as the President.

"I just love baseball," she told Mrs. Mackey.

GIVEN GREAT OVATION

The President and his party appeared at the park at 1:20 to receive an ovation from the stands.

The chief executive wore a dark overcoat and a grey hat which he carried in his hand, as he bowed right and left to the applauding stands. Mrs. Hoover wore a blue ensemble with a corsage of bright flowers.

Without ostentation, the illustrious party settled into the crowd, Mrs. Hoover sitting on the Presidents' left in the first row of the box previously occupied by John D. Shibe, president of the Athletics, and which also contained Mayor and Mrs. Mackey. The national anthem then blared from amplifiers while the assemblage stood with heads uncovered.

The President did not throw the first ball.

The Hoover box was decorated with flags and a bouquet had been placed there for Mrs. Hoover.

In the Sun-Telegraph Today

Walter Winchell	Page 28
Weather detail	Page 6
Magazine, Fiction	Page 10
Daily Pattern	Page 13
Correct Manners	Page 10
Helen Rowland	Page 10
How to Keep Well	Page 10
Horoscope	Page 10
Love's Awakening	Page 10
Movies, Theaters	Pages 12, 13
Paris Fashions	Page 14
Society	Page 14
Sports	Pages 20, 21, 22
Radio Programs	Page 22
Finance	Pages 23, 24, 25
Comics	Pages 28, 29
Anogrambles	Page 28
The Science of Life, by H. G. Wells	Page 30

Wales Also Shines At Nineteenth Hole

SUNNINGDALE, England, Oct. 14—(AP.)—The Prince of Wales is good at the nineteenth hole. Yes, he won an extra hole match.

FALL ILLNESS FAKE, HEFLIN DECLARES

WASHINGTON, Oct. 14.—(INS.)—Ex-Secretary of the Interior Albert B. Fall, who daily occupies an invalid's chair in his trial here for bribery in connection with the Elk Hills oil lease, was subjected to a scathing attack in the Senate today by Senator Hefflin (Dem.), of Alabama.

After describing how Fall was one of the senators who in 1919 "pulled the covers off the bed of Woodrow Wilson," Hefflin charged that the former cabinet officer was now "faking his own illness" to excite the sympathy of the jury that is sitting in his case.

Heflin asserted that Fall had "pulled off a sickening, revolting stunt" in the courtroom and then had refused to permit Dr. Stirling Ruffin, whom the court had appointed to examine him, to ascertain the cause of the illness.

"Here he comes after having evaded trial time and time again, feigns an attack of illness, defies the court and rejects the physician," said Hefflin.

Coupled with this attack on Fall was a demand from Heflin and from Senator Blease (Dem.), of South Carolina, that President Hoover "clean house" in the District of Columbia. They cited a number of unsolved homicide cases and other evidence of police inefficiency.

As for Fall's case—"The whole thing stinks!" shouted the Alabama senator.

Meanwhile, Fall himself had arrived in court for the opening of the second week of his trial. He

(Continued on Page Two.)

FUGITIVE FORNEY WINS TAX APPEAL

Alfred W. Forney, the fugitive slot-machine racketeer on whose head there is a price, won a $27,209.66 verdict against the Federal government today.

The commissioner of internal revenue at Washington ruled that Forney and his wife, Mrs. Tracy Forney, did not owe the government that sum for additional income tax from 1924 to 1927. Judgment for that sum had been entered by D. B. Heiner, collector of internal revenue in this district.

However, there remains against Forney a judgment of $17,543.25, which Heiner interprets as unpaid income tax for 1928.

Forney has not appeared to pay the judgment.

Start Reading "MARIANNE," Gladys Johnson's New Serial, on Page 10

ANTI-DRYS TO SEEK CANADIAN LIQUOR SYSTEM FOR U. S.

DOMINION'S PLAN ROUTS RUM EVILS

Survey Finds Drunkenness Decreased and Respect for Laws in General Revived

International News Service.

WASHINGTON, Oct. 14.—Mobilization of the anti-prohibition forces of the country in favor of the Canadian system of liquor control was considered a strong probability today following the report made by the Association Against the Prohibition Amendment after an exhaustive investigation of the Canadian system.

The Canadians apparently have solved the problem of liquor control, the association reported. Organized bootlegging has been wiped out, and the trend of public drinking has been steadily going toward beers and wines and away from hard liquor. Arrests for intoxication have increased, the report said, but only because since the adoption of the present system the laws are more rigidly enforced and every drunken man is arrested on sight.

LAW SUPPORTED

Generally, the report said, the Canadian people, like the American people, "resented prohibition" and violated the law with impunity.

"It was a changed public which welcomed government control. People were glad to get behind the law and help in its enforcement."

INTEMPERANCE DECREASES

The survey led to these seven outstanding conclusions:

1. The actual operations of government control have demonstrated that the liquor traffic can be so regulated as to prevent abuses which affect public welfare and morality.

2. The liquor boards are enabled, through their broad powers, to correct summarily any disturbing condition.

3. Organized bootlegging has been wiped out. Petty bootleggers are patronized by the relatively few persons who could not buy liquor openly.

4. The trend of drinking is toward wine and beer.

5. Except among the die-hard prohibitionists, the laws are supported by a public which previously refused to obey dry statutes.

6. Intemperance has decreased; a drunken man is rarely seen in public.

7. Prison sentences for intoxication have increased, owing to stricter enforcement and heavier penalties, including mandatory jail terms.

The last traces of prohibition are still evident throughout the provinces, the report states, in a comparatively few addicts to "canned heat," flavoring extracts and rubbing alcohol.

FACTS UNCOLORED

The report makes no attempt to draw broad and sensational conclusions, nor to aver sweeping successes of the Canadian system, but rather presents uncolored facts. In tracing the drunkenness arrest records, it shows that in 1913 there were 81.0 convictions for drunkenness for every 1,000 persons. The sharp decrease to 52.5 in 1915 and to 25.2 in 1918 is attributable to wartime conditions, it is stated, and by 1920, when all provinces were under prohibition, the rate had risen to 46.1.

After 1920 this rate fell to 28.9 in 1925, and in 1928 had risen to 34.3. The new figure, however, is still less than the pre-war rate and well below the prohibition figure of 1920.

The Anti-Saloon League and the Methodist Board of Prohibition, Temperance and Public Morals have repeatedly presented these figures in support of their claim that government control in Canada in the last three years has increased drunkenness, but never in this same light. The figures of pre-war days and immediately post-war days have been omitted.

The report made no attempt to essay the obviously impossible feat of proving just how much of the increase in the last three years is due to increased patronage of Canadian resorts by thirsty Americans, but it gave figures showing that at the present time the drunkenness arrests are 25 per cent foreigners. No figures are available along these lines in the past.

BEER, WINE POPULAR

"Since more than 8,000,000 tourists from this country entered Ontario alone last year and a great quantity of liquor charged to domestic use is always smuggled into the United States," it is pointed out, "an accurate estimate of liquor consumption by Canadians is difficult to make."

"Mild native wines represent three-quarters of the wine gallonage of Canada," the report says, "which has increased, together with beer and ale consumption, as the drinking of spirits has declined."

That the economic dangers charged to government control by the prohibitionists is not accurate is shown, the report says, by the fact that per capita savings of Canadians shows a rise from $141 in the prohibition year of 1924 to $166 in 1928.

Train, Auto Crash, 3 Killed, Two Hurt

PUEBLO, Col., Oct. 14.—(AP.)—Three persons were killed and two injured eight miles north of here yesterday when an automobile in which they were passengers was struck by a southbound Rio Grande passenger train. The dead are Mrs. David Carrille, her daughter, Raquel, 10, and Mrs. Acension Najar, all of Pueblo.

THE TWO VOTING MACHINES By Quin Hall

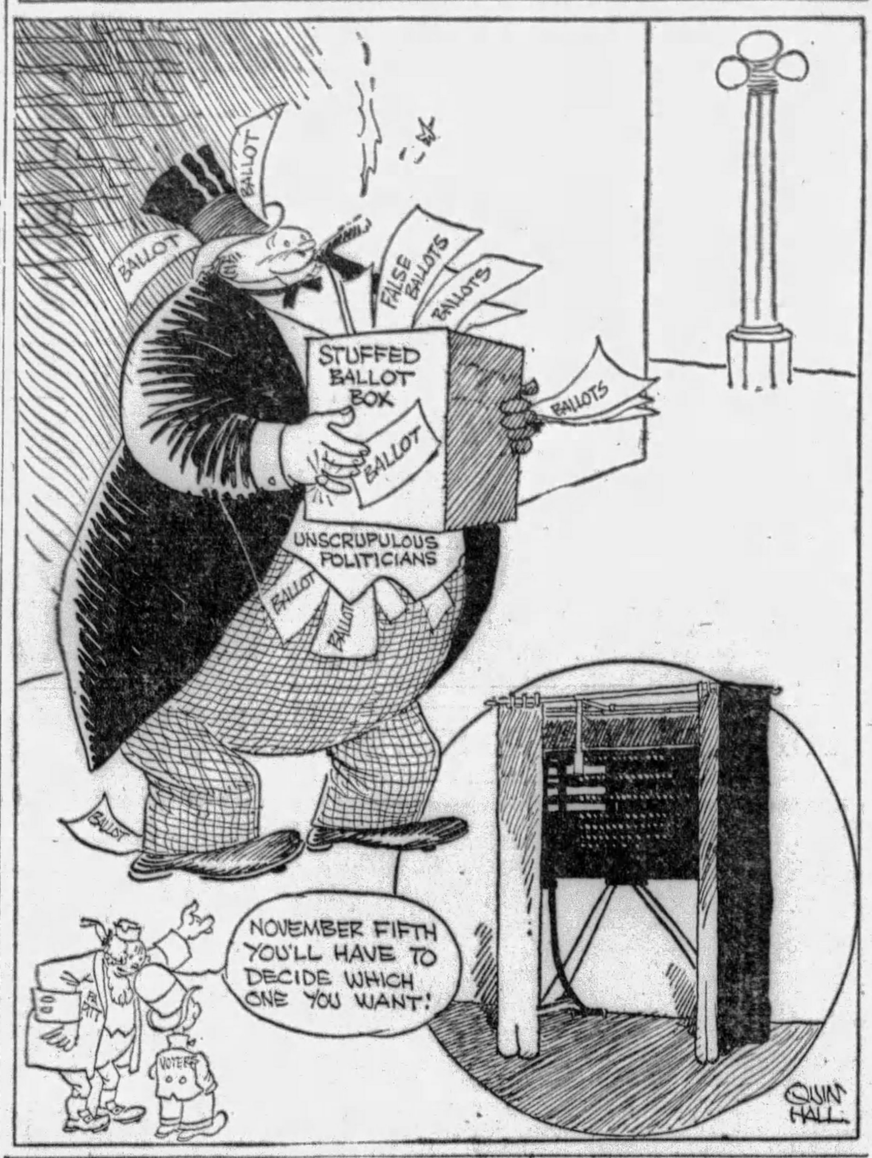

CHURCHES BACK BOMBED RAIDER

SHARON, Pa., Oct. 14.—Church forces of Mercer County today were rallying to the side of District Attorney Leo H. McKay, militant foe of bootleggers and gamblers, whose home was bombed and partly demolished early Saturday.

While the hunt for the bombers was pressed yesterday, churches revealed indignation at the outrage and deplored necessity of a liquor raid on the Sharon Country Club last week.

The congregation of the Oakland Avenue Methodist Episcopal Church, the Rev. W. A. Thornton, pastor, passed resolutions "deploring the bombing of the home of District Attorney Leo H. McKay and express our admiration of his fearless prosecution of law violators in all strata of society."

"We pledge ourselves," the resolutions set forth, "to uphold by all means in our power the Constitution of the United States of America and to support the district attorney and all other officers seeking impartially to carry out their duties."

The resolutions "deplore the state of lawlessness revealed by the flaunting of the law by so-called leading citizens of our community. We regret that their action cast a reflection upon men of unsullied loyalty and unquestioned integrity."

Although authorities admit they have no evidence that he was involved, James Donato, 40, is still held for questioning in the bombing of the McKay home.

Donato and "Black Pete" Voltagio, also of Sharon, who, police said, are leaders of a bootleg gang in this section, were arrested Saturday afternoon, 12 hours after the McKay home was damaged by five sticks of dynamite exploded under the front porch. Voltagio was released yesterday.

Authorities said it is possible Ohio bootleggers might have instigated the attempt on McKay's life, since he had directed his efforts toward stopping the bringing in of liquor from resorts in Brookfield Township.

State police and county authorities have guarded the home since the bombing.

TODAY'S SCRATCHES

Laurel.

First race—Hanrahn, Beller Bunny, Wrack Loyal, Colcrump, Kai Lo, Paywell, Brother Johnson, Norma Jean.
Second race—Royal Charge, Eon, Falkland, Park.
Third race—Too High, Nealon Kay, Sun Meddler, Bramabian, Pretty Pose.
Fourth race—Pious, Merrymack, Mint Olga.
Seventh race—Ferry Of Fate, Atol, Aregal, Gay Parisian, Daffodil, Finir, Ebuford, Nibil.
Weather clear; track fast.

Latonia.

First race—Minah Louise, Wanton, Miss Sudduth, Vieux Carree, Ada Elbee, Frisky, Fio.
Second race—Madam Emelie, Little Colonel, Junior C, Rainfall, Nevertell, Aitura.
Fourth race—Dr. Billy, Spanish Jack, Southland Pal On Trial, Niato, Captain's Daughter, Cherokees Ridge, Luxury.
Seventh race—High Storm, Duelist, Pretty Run.
Weather clear; track fast.

Fairmount.

First race—Pelaika, Tulane, Teas Ready, Uncle Martin, Mazzie, Fair Jimmie.
Third race—Mary McClain.
Fourth race—Sheriff Seth.
Sixth race—Rufe McClain, Ormo Girl, Collie Tokalon, First Pick, Sun Baby, Torcher.
Seventh race—Passauf, Kent L.
Weather clear; track slow.

Aurora.

First race—Jonah, Merryman, Moneyworth, Ritter, Ethel Sherlock, Bud Wilson, Mike McDonough.
Second race—Gesie H. Sincerely, Hopeless, Dolly Dunbar, Olympic.
Third race—Serious, Keeper, King Bank, Cobra.
Fourth race—Rhapsody Ann, Big Sweep, Short Price, Flood Control, Sporting Blues, Tamarine.
Sixth race—Treasurer, Rapida, Reveillon, Faraway, John T D, Three D's, Fire Rush.
Seventh race—John Peel, Eager Play, Magdalena, Cadet.
Weather clear; track heavy.

"Elect Me Squire And Wed Free," Pledge

ALIQUIPPA, Oct. 14.—Free matrimonial service is one of the inducements being extended by rival candidates here for justice of the peace. M. J. Kane and Charles R. Hayward, rivals for the office, volunteer to make out license applications, tie the knot and, if necessary, provide someone to kiss the bride.

Squire Kane points out that during his tenure of office he has married between 50 and 60 couples, and has never charged a fee to any resident of Aliquippa.

"More and better marriages" seems to be the campaign slogan.

COCHRANE SETS RECORD

(Continued from Page One.)

hit in the Cubs' half of the third, but was left stranded.

Only nine men faced Malone in the first three innings, for Al Simmons, who made the only hit, a single to left, in the second inning, was doubled off first when Jimmy Foxx lined to Hornsby on the hit-and-run play.

Poor base running cost the Cubs any chance to score in the first two innings. English singled in the opener, on an infield tap to Ehmke, with one out, but died trying to steal.

Wilson opened the second with a single, but was forced by Cuyler, who was then run down between bases as he tried to steal before Ehmke began his windup.

HORNSBY FANS AGAIN

McMillan juggled Bishop's fast roller in the Philadelphia half of the fourth, but recovered the ball in time to thrown out the batter at first. McMillan also pegged out Haas after stopping his hard grounder. Grimm picked up Cochrane's fast roller and won the race for the bag.

McMillan fouled out to Foxx near the grandstand at the beginning of the fifth. Bishop pulled down English's fly in short right field. Hornsby was called out on strikes, his eighth whiff of the series.

Cuyler ran back almost against the right field fence and caught Simmons' long fly. Foxx was safe at first on Hornsby's fumble of his easy grasser. Miller singled to left, the Macks' second hit off Malone, Foxx stopping at second. Dykes lined to Cuyler, and McMillan retired the side by catching Boley's lofter.

WALBERG IN FORM

Wilson pried off the sixth with a line smash to right which Miller snared just off the grass. Walberg threw Cuyler out. Stephenson missed the third strike. Walberg had retired all seven men who faced him since he entered the box without permitting one to reach first base.

In the home half of the sixth English ran into short center field and caught Walberg's fly. Hornsby and Grimm retired Bishop, Haas struck out and ended the inning.

Grimm filed to Haas to open the seventh, and Taylor followed with a hoist to Miller. Malone fouled out to Cochrane. Walberg had retired the side on three pitched balls, every man hitting the first one.

MASTEN BURIAL HERE TODAY

Funeral services for William S. Masten, 34, clubman and partner in the brokerage firm of A. E. Masten & Co., who died Friday in Philadelphia, will be held at 3 p. m. today from his Pittsburgh residence, 6815 Edgerton avenue. The Rev. E. J. Van Etten, pastor of Calvary Episcopal Church, will be in charge. Interment will be in Homewood Cemetery. Pallbearers will be S. A. Eller, W. T. Fleming, H. J. Chase, M. S. Quay, A. C. Tener and W. R. Gellatly, Pittsburgh; J. T. Bryan, New York, and G. A. Dibert, Detroit.

Mr. Masten ranked as one of the youngest members of the New York Stock Exchange when admitted to that body in 1922. He was also a member of the Pittsburgh and Boston Stock Exchanges.

Partners of the deceased, Fred C. Masten, William J. Fleming and Louis F. Brand, will continue the business of A. E. Masten & Co.

Aliquippa Honors General Pulaski

ALIQUIPPA, Pa., Oct. 14.—Services in honor of Gen. Casimir Pulaski, Polish hero of the Revolutionary War, were held here yesterday. Polish, Croation, Greek and Italian societies, American Legion and Boy and Girl Scouts took part in thee parade. Mass was said by the Rev. J. J. Greaney at the St. Titus Church. Memorial services were held in the Queen of Aliquippa Theater and addresses made by the Rev. Stanley Labujeski, Ambridge; Burgess A. W. Coombs, F. D. Long and the Rev. Father Greaney, Aliquippa; Victor Kolasinski and Mrs. [illegible] Petyk, both of Pittsburgh.

SENATE PARLEY FAILS TO SPEED TARIFF VOTE

Democratic-Insurgent Views To Decide Future Action; New Farm Threat Prepared

WASHINGTON, Oct. 14. (AP.)—The first conference of Senate party leaders looking to an agreement to speed up action on the tariff bill broke up today without reaching any understanding as to future procedure.

Further conferences will be held, however, after Senator Robinson, of Arkansas, the Democratic leader, has placed the matter before members of his party.

BROOKHART THREAT

A new threat to the tariff bill also appeared when Senator Brookhart (Rep.), Iowa, announced in the Senate that he would offer 100 amendments to the agriculture schedule and follow this up with a demand for adoption of the export debenture plan for handling farm crop surpluses.

Chairman Smoot, of the finance committee, who called the conference of leaders, said after a half hour's meeting that no definite agreement was reached but that the Democrats were told: "We've got to get this bill through at the special session."

"There has been a lot for delaying the bill," Smoot added. "There is no doubt about that. We want to find out the attitude of the Democrats toward a plan to speed the bill. If they have an understanding that they are not going to kill the bill then we can pass it at the special session."

NIGHT SESSIONS OPPOSED

Smoot did not say what proposition for facilitating debate was placed before the minority although he is understood to have suggested night sessions as one way to expedite the measure.

Senator Robinson, who, with Senators Watson, of Indiana, the Republican leader, and Simmons, of North Carolina, ranking Democrat on the Finance Committee, were other participants in the meeting, already has objected to night sessions, but is expected to sound out the Democrats on this proposition before further conferences with the Republicans.

Senator Borah, Idaho, a leader of the Republican independent group opposing the bill with the Democrats, is an opponent of night sessions and said yesterday the bill could be passed in ten days if the Senate stuck to the original purpose for which the special session was called.

After the parley, Senator Robinson conferred with Borah and was assured by the Idahoan that the Republican independents who are fighting the tariff measure would work to facilitate action.

BLAME SHIFTED

Before the conference of leaders today Smoot said if there was a determined effort that the bill shall not go through, the coalition could defeat it.

"I want the country to know where the responsibility will be, however," Smoot added, "and let it rest there."

Democrats says if the bill is allowed to die through deadlock, the responsibility will rest on the administration Republicans.

Pay Bandit Suspect On Trial Third Time

John B. Sloan, alleged gunman and robber, of Washington, Pa., and Robert Kitzinger, Hays, went on trial today for the Ruud Manufacturing Company $6,000 payroll holdup last April. This was the third trial of 13 which Sloan must face.

Joseph Maloney, of Crafton, and Henry Zadach, 1018 Marena street, both pleaded guilty to the charge. The latter indicated he would turn state's evidence. Sloan and Kitzinger were found guilty last week for the Tech Food Products Company hold up. Maloney pleaded guilty at that time while A. L. Hufnagle, of McKees Rocks, turned state's evidence.

ISHBEL BOUNCING TWINS

Photo by International Newsreel

MISS MacDONALD IN A HAPPY MOMENT

Everybody seems to be happy in this moment. Miss Ishbel, daughter of the Premier and today on her way to Ottawa with her distinguished father, bouncing Helen McKeon and Helen's twin sister, Theresa, at Henry Street Settlement House, New York.

HEFLIN CHARGES FALL FAKING

(Continued from Page One.)

appeared in better physical condition than last week when he arose from a sick bed and dramatically appeared in court to prevent a mistrial being declared.

Fall's physician reported his temperature had gone down to slightly below normal and that the rest over the week-end had restored some of his strength.

The former secretary was wheeled in, accompanied by his physician and nurse.

The government immediately set out to prove that enormous profits were realized by E. L. Doheny from the lease of Elk Hills Naval Reserve, which re negotiated from Fall, his old friend.

Over the vigorous protest of Fall's counsel, the government put on the witness stand Paul Shoup, president of the South Pacific Railway, who identified a re-sale contract between Doheny's Pan-American Oil Company, of which Shoup was a director. This re-sale contract of royalty oil, the government contends, was the motivating factor behind the Fall-Doheny lease, and not "patriotism", as the defense contends.

Defense counsel said they would move for Fall's dismissal on bribery charges as soon as the government ended presentation of testimony late today or tomorrow.

Hurt by Auto Oct. 3, Dies in Hospital

Gene Sheppler, 23, of the Hotel Ambridge, Ambridge, Pa., died in the Valley Hospital, Sewickley, today from a fractured skull suffered October 3 when struck by an automobile in Ambridge, according to the coroner's report. The case will be turned over to the coroner of Beaver County for the inquest, the coroner's office said.

Carson St. Workman Falls 18 Feet, Dies

Robert Hall, 28, of 211 Windgap road, a laborer employed by the John F. Casey Company, was fatally injured today in falling 18 feet from a wall at West Carson and Steuben streets. He died a few minutes later of a fractured skull, according to the coroner's report. The company is widening West Carson street.

Photo by International Newsreel

J. K. GORDON

Gordon, son of the Canadian clergyman known best under the pen name "Ralph Connor," was Miss Ishbel's escort on her visit.

MACDONALD OFF FOR CANADA

Prime Minister Given Ovation On Departure—Will Issue Statement at Buffalo

By DAVID P. SENTNER,
International News Service.

NEW YORK, Oct. 14.—Leaving a rainbow of good-will behind him, Prime Minister Ramsay MacDonald, of Great Britain, departed for Canada at 8:30 a. m. today, accompanied by his daughter, Ishbel, and the rest of their entourage.

As the Prime Minister and his daughte waved farewell from the observation platform of the train t some 2,000 well-wishers gathered at Grand Central Station to wish them Godspeed, they received a most unique send-off.

GREAT SEND-OFF

Their going more resembled the departure of a victorious college football team than that of one of the leading statesmen in the world and his daughter. An impromptu cheer-leader somewhere in the throng led systematic "Hip-hip-hoorays" and "Three cheers for MacDonald," and the Prime Minister, to say the least, just beamed.

"I can only say that I truly regret to leave," said Mr. MacDonald before the train pulled out. "I will issue my farewell statement when I leave American soil at Buffalo."

Ishbel, wearing a black ensemble with an absinthe green blouse, a red beaver hat and fawn colored gloves, was radiant as she stood beside her father and exchanged numerous "Good-bys."

Before leaving, the Prime Minister shook hands with 50 members of the British consulate here, each one of whom Sir Harry Armstrong, British consul, introduced personally.

DELUGE OF FLOWERS

Two automobiles were filled to overflowing with high banks of chrysanthemums and other flowers sent to the train by friends of Mr. MacDonald and his daughter.

Just before stepping on his train, the Labor Premier shook hands with a number of New York policemen and detectives who had been guarding him since his arrival here last Thursday.

"You boys have certainly hustled us," he said to Police Inspectos C. C. Pierne, with a smile. "You are as bad as the London police."

The special train consisted of two private cars, two parlor cars, a club coach and a diner. It is due in Buffalo at 5:15 p. m.

From Buffalo the party will motor to Black Rock and then to Niagara Falls, arriving at 6:25 p. m. They will stay there over night and leave for Toronto tomorrow afternoon.

PARLEY ANNOUNCEMENT

MacDonald's 11-day stay in Canada is expected to bring forth another announcement from him concerning the results of his conferences with President Hoover.

The exact nature of the announcement has not yet been disclosed. However, it is expected to concern aspects of the Anglo-American naval problem with which Canada is especially concerned.

It is inferred that the announcement in some way will relate to the possible demilitarization of Canadian naval bases on the Atlantic coast.

Before the announcement is made, the Prime Minister is expected to hold a conference with Prime Minister Mackenzie King, of Canada, and other Dominion officials in Ottawa.

DAY OF REST

MacDonald's departure followed the first day of real relaxation he has enjoyed since arriving from Europe.

In the company of his daughter he spent an ideal Sunday in the hills of Connecticut and Westchester. At the country home of Miss Lillian D. Wald, of the Henry Street Settlement, near Westport, Conn., he enjoyed the freedom and leisure of a youngster on an outing.

Together father and daughter went canoeing in a pond near their hostess' house. They tramped about the countryside in virtual seclusion. The Prime Minister even climbed an apple tree and threw down a few apples to Ishbel.

Later they drove to White Plains for tea with Felix Warburg, the banker. Returning to this city in the evening they dined at the Henry Street Settlement, where 33 years ago the Prime Minister was the guest of Miss Wald for the first time. At that time Mrs. MacDonald, who was a close friend of Miss Wald, was with him.

BRITON RAPS SHEARER PLOT

LONDON, Oct. 14.—(INS.)—In a letter to the London Times published today, Lord Bridgeman, former first lord of the admiralty and chief of the British delegation at the Geneva arms conference in 1927, revealed for the first time that he was aware of William B. Shearer's activities at the conference and protested to Hugh Gibson, United States ambassador to Belgium, and chief of the American delegation at Geneva.

Lord Bridgeman's letter said that immediately after he announced the British proposals on June 20, 1927, a malevolent attack was launched against them by certain sections of the American press. British intentions and published figures were grossly misrepresented, the letter said, to stir up ill feeling against Great Britain.

Bridegman said he did not then, "and does not now imagine there was any co-operation between Shearer and the heads of the American delegation" to the Geneva conference, who, he was sure, "detested Shearer's methods as much as I did."

"But I am very thankful President Hoover has taken the action he has, and only wish it had been possible to do so before the close of the Geneva conference in 1927.

"If that had been possible, I think it would have been clear that then—as now—the principal of parity was not disputed and that there was no question of Britain entering into a building competition with the United States."

House Delays All Action to Nov. 11

WASHINGTON, Oct. 14.—(AP.)—The House today unanimously decided to extend the agreement not to transact any business until November 11 in anticipation of further delay in the passage by the Senate of the tariff bill.

Tax Exempt Income Ruling Plea Fails

WASHINGTON, Oct. 14—INS.)—The Supreme Court today denied a rehearing in the Macallen case in which it last year held unconstitutional the corporation excise tax of Massachusetts because it was based on total income, including income from tax exempt securities.

Massachusetts was joined in the petition for rehearing by New York, California, Oregon, Washington and the American Bankers Association.

Robbers Overlook Cash at Munhall

Munhall police today were seeking robbers who entered the home of Walter Gregg, of Lee street, Munhall, last night, escaping without any loot after overlooking $200 and a gold watch and chain. When the family returned home they found the entire house ransacked.

"ENEMIES" MEET OVER BIRTHDAY CAKE

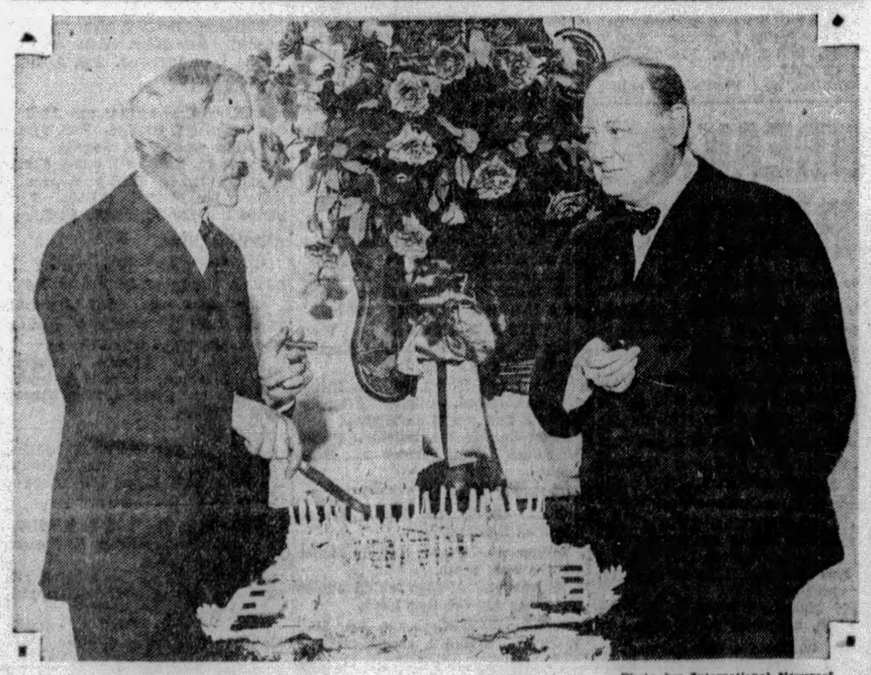

Photo by International Newsreel

J. RAMSAY MacDONALD

Bitter political enemies at home, Premier MacDonald, today bound for Ottawa, Canada, and Mr. Churchill, former head of the British

WINSTON SPENCER CHURCHILL

Conservative party, met and fraternized over the Premier's sixty-third birthday cake in New York City.

96 PASSENGERS RESCUED AS LINER GOES AGROUND

EFFORTS TO FLOAT SHIP FAIL

Vessel Crashes in Thick Fog; Damage Put at $200,000. Leaking in Three Holds

VICTORIA, B. C., Oct. 14.—(AP.)—The Empress of Canada, one of the largest liners plying the Pacific, was hard aground today on the rocks at Homers Bay, near Albert Head, in the straits of Juan De Fuca.

The 96 passengers aboard the vessel when it went aground yesterday afternoon in a thick fog were transferred safely ashore by the steamship Otter.

Damage caused by the crash was estimated at $200,000. First attempts to refloat the ship proved unsuccessful.

The ship was nearing William Head quarantine station when she struck and the passengers were in the smoking room awaiting examination by quarantine authorities. One of the passengers said Capt. E. Griffiths ordered the engines stopped shortly before the ship piled on the rocks.

LEAKING IN 3 HOLDS

There was no confusion aboard, it was said, and the passengers were taken off about three hours later by the Otter, rushed to the scene by the Canadian Pacific Railway Company, owner of the stranded liner. The Otter steamed to Victoria, where the passengers were quartered at the Empress Hotel pending their departure for Vancouver, B. C.

Capt. E. Aikman, general superintendent of the Canadian Pacific Ocean service, said he expected to float the liner at high tide today. The Canada was leaking in three holds and her pumps were kept going constantly.

It was planned to tow the Empress of Canada to the government dry dock at Esquimalt for repairs. The crew of approximately 200 remained aboard the ship, which was declared to be in no danger.

BIGGEST SHIP ON PACIFIC

The ship, valued at $8,000,000, was built on the Clyde in Scotland in 1922 by the Fairfield company. She is of 21,517 net tonnage, 627 feet long, with a breadth of 77.9 feet and a depth of 42.2. She is a steel, twin screw vessel and considered the largest passenger liner plying the Pacific Ocean.

The ship was returning from the Fairfield yards, where she had new engines installed and was completely reconditioned. She left Southampton September 18, calling at New York and San Francisco on her way here. She was to have resumed her service between Western Canadian ports and the Orient next Thursday and has booked a passenger list of 1,100. She could accommodate 250 cabin and 1,000 steerage passengers.

Capt. George Robardes, veteran Canadian Pacific Railway Company pilot, was bringing the Canada into quarantine but apparently had become confused in his bearing by the dense fog. Only the extremely slow rate at which the vessel was traveling averted disaster, it was declared.

Sea Pounding Ship in Storm Before Throwing It High and Dry on Beach

Photo by Wide World

CROWD ATTRACTED AS STORMY SEA BATTERED STEAM TRAWLER

Curious and helpful hurrying to the scene as stormy seas at Rossall, England, battered about this Belgian trawler, Commandant Bultineck of Ostend.

Photo by International Newsreel

TRAWLER LEFT HIGH AND DRY ON BEACH AT ROSSALL BY STORM

After the storm, high and dry on the beach with its cargo of herrings. The ship lost its bearings and was driven to shore. Three of 12 lost their lives.

NIGHT CLUBS GET BLAME FOR VICE

Lure of Cabaret 'Hostess' Jobs Hides Heavy Traffic In Girls, Report Declares

By JAMES L. KILGALLEN
International News Service.

NEW YORK, Oct. 14.—The rapid and "mushroom-like growth" of speakeasies, night clubs and dance palaces, where young girls are employed as "hostesses," is blamed for the acceleration of commercialized vice in New York, in a report made public today by the Committee of Fourteen.

Attractive girls lured by Broadway come to New York from small towns and cities all over the country and end up by becoming "hostesses," an extremely precarious position, according to the committee. Of the hundreds of "hostesses" cases investigated, comparatively few were found to be native New York girls.

VICE TRAFFIC FURTIVE

"Clandestine" clubs are popping up all over the city. Speakeasies are multiplying rapidly. More and more gilded dance halls are springing up. Virtually all of these places employ hostesses, whose job it is to entertain male customers by drinking, dining and dancing with them.

Certain night clubs are perfectly respectable, as are many hostesses. But the committee's investigation of 392 night clubs and speakeasies and 998 "hostesses" disclosed there is an increasingly heavy vice traffic being carried on and it is done so furtively and shrewdly it is difficult to combat.

"While many places call themselves 'clubs,' the name is really a subterfuge," the committee's report says.

It isn't the "big butter and egg men" from the West who support these clubs. Anent this aspect of the situation, the report asserts:

OLDER MEN CLEARED

"Contrary to the idea of certain fiction writers, most of the patrons of these closed door places are not wealthy old men who merely want to spend money and are satisfied with the attentions of 'gold-diggers.' The majority are young men, frequently of small means."

A certain type of employment agency contributes its part by providing hostesses for the clubs. Eighty-six such agencies were investigated. Concerning this phase of its probe, the committee says:

"Sixty-eight per cent of the agencies investigated may be said to be 'shady,' and 40 per cent of the total are definitely engaged in the traffic. This is conducted by advertising for hostesses for night clubs and speakeasies and by placing girls in these places as hostesses, the fees for which are not received from the girl, but from the proprietor of the club or speakeasy.

"No previous experience on the part of the girls is required. Many of the girls came to New York with the original intention of securing some position in connection with the theater, usually as a show girl, chorus girl or dancer. Finding this field overcrowded, they become hostesses."

The Committee of Fourten spent $20,000 in obtaining this information. Among the contributors to the funds of the committee are John D. Rockefeller, Jr., Henry Morgenthau, Adolph Lewisohn and Mrs. Whitelaw Reid.

CULT PRIMITIVE, AUTHOR'S VIEW

LOS ANGELES, Oct. 14.—(INS.)—A reversion to primitive religious worship was the way Dr. Lewis Browne, noted author and philosopher, today summed up the weird rituals and beliefs of "the Great Eleven" cult.

Dr. Browne made his statement after an interview with Mrs. May Otis Blackburn, leader of the order, and her daughter, Ruth Wieland Rizzio. Both women have been held by authorities since the body of Willa Rhoads, 16, a member of the institution, was found beneath a floor in Venice, Cal.

"Various persons have believed they have been called by angels in centuries past," he said. "Her description of the Angel Gabriel differs from those of thousands of others only in the color of the hair and eyes."

Dr. Browne pointed to the presence of the dead pups in Willa Rhoads' casket as another indication of the primitive nature of Mrs. Blackburn's philosophy.

A clew to the purported location of a new cult cemetery was being exploited by authorities today as they sought several persons who have been missing for some time.

'FRIEND' HELD AS STRANGLER

CHICAGO, Oct. 14.—(INS.)—A married man, father of a 7-year-old son, today was held in a cell at Wheaton, Chicago suburb, while police sought to solve the mystery of the death of pretty Agnes Johnson, who had been attacked and strangled, according to a coroner's examination.

John E. Preston, 32, painter and steeplejack, was the man held after police said they learned Preston had invited Miss Johnson and her "girl friend," Mathilda Murphy, to a lonely roadhouse.

Miss Murphy told detectives that Preston, after taking several drinks, made advances to Miss Johnson and that both girls had leaped from Preston's automobile. While Miss Murphy escaped, according to her story to police, Preston seized Miss Johnson and dragged her toward a clump of bushes where her body was found later.

Preston, his clothing stained and dishevelled, was arrested while on a train en route to Chicago. An automobile he had rented was found near the scene of the alleged attack. It was blood-stained, according to police. The girl's body had been scratched and bruised, police said.

TODAY

(Continued from Page One.)

would not hesitate to repeal existing laws, as Solon did, cancel debts, make special rules for the relations of a husband with a rich wife, or grade the citizens according to wealth. We cannot understand that. Our civilization is younger, our "big men stand more in awe of rulership by the tribe."

H. G. WELLS, collaborating with Julian Huxley and George P. Wells, writes a series of articles on "the science of life."

He will ask the question, "what do we mean by life?" and, according to enthusiastic advertisements, will "answer questions that have puzzled humanity since the dawn of civilization."

THERE are about 1,800,000,000 human beings on earth, and near as many answers to "what do we mean by life?"

To a man on the Congo, life means hippopotamus meat, and fat wives.

To the Wall Street man, it means rising stocks, several automobiles and yachts.

To the scientist it means a look into the whirling atom.

To the pious it means something better when this life is done.

Nobody even knows what life is, what consciousness is, whence it came, how it works.

CAPTAIN NELSON GOSS, officer in the United States Navy, says, "If we had to give up ships, one by one, undersea crafts should be the last ones yielded. Invisible, they present constant threat and danger to any enemy approaching our coast. We lag, while other nations modernize fleets."

FORTUNATELY, while we officially talk about complete disarmament and naval reduction, we do go on building. The government has completed the submarine and mine-layer, V-4, said officially to be the world's biggest.

A miniature undersea INVISIBLE BATTLESHIP, V-4, carries 76 men, seven officers and can travel 19,000 miles without refueling.

Such a submarine could visit any port on earth, unseen, unknown, until ready to deliver Uncle Sam's reply to unprovoked attack.

BRITAIN hates submarines, greatest menace to floating commerce on which the British islands depend for food.

But the British should be glad to see this country build the biggest submarine fleet on earth.

That fleet would never attack the British, for Britain is wise, and it might help, even without being used. Knowledge that it exists and is friendly to Britain, when Britain is right, would have great influence.

THE submarine, as Captain Goss says, "has become of even greater value since the modern development of aircraft, for it alone possesses a cloak of invisibility, which aircraft cannot uncover with certainty."

WILLIAM DOUGLAS, 40, another man, and two ladies, were making too much noise in an apartment. Policeman Howze, who entered, is in a hospital, badly beaten, he says, by Mr. Douglas. The latter is dead. Howze shot him. He held Howze's police club clutched in his hand, when the police raised his body.

POLICE say "liquor, one of the usual drunken parties."

That will interest a senator who asks President Hoover, personally, to stop drinking and bootlegging in Washington.

That is too much to ask of any man. It cannot be done, except by the public conscience, which seems to move slowly.

(Copyright, 1929, King Features Syn., Inc.)

RUSS WILL TRY ATLANTIC HOP

SEATTLE, Wash., Oct. 14.—(AP.)—Safe in Seattle after a hazardous flight from Moscow, four Russian aviators today disclosed that they were considering a trans-Atlantic flight as a sequel to their present undertaking, which will be completed when they reach New York.

Worn out by a 1,000-mile flight from Waterfall, Alaska, during which their plane, Land of the Soviets, battled a 35-mile-an-hour wind, the four aviators reached here at dusk yesterday. As they rested from the trip, S. A. Shestakov, chief pilot of the plane, revealed that a hop across the Atlantic was under consideration.

If the Russians cross the Atlantic they expect to continue on to Moscow from the west by air, thus making a complete round-the-world flight.

The hop from Waterfall took 10 hours and 10 minutes, Navigator Boris V. Sterlingov said.

LINDY, WIFE ON WING AGAIN

WASHINGTON, Oct. 14.—Discussing his extensive exploration tour through the Mayan ruins of the Yucatan, Col. Charles A. Lindbergh yesterday spent the afternoon in conference with Assistant Secretary of Commerce for Aviation Clarence M. Young. Today the flier and his wife left in their plane, with New York believed their destination.

Although Col. Lindbergh refused to give out any information concerning his visit to Washington, it was learned that he also conferred at length on certain problems of the aeronautics division of the Commerce Department, to which he is official "technical advisor."

Col. Lindbergh is said to have been enthusiastic over the developments of the trip from a standpoint of commercial aeronautics. He told Secretary Young, it is understood, that the trail of the Antilles holds a wealth of possibilities for future aeronautic service between the two continents of the Western Hemisphere.

POLICE GUARD GRAND DUKE

BOSTON, Oct. 14.—(AP.)—A police guard was established about the suite of the Grand Duke Alexander Michaelovich, of Russia, at the Ritz-Carlton Hotel here today while detectives endeavored to trace a telephoned threat against his life.

The threat was reported by a maid at the home of Mrs. Curtis Guild, widow of the former ambassador to Russia. Mrs. Guild is one of the chief sponsors of the lecture the Grand Duke is to give tonight for the benefit of the Folk Handicraft Guild.

According to the maid's story, which was communicated to Capt. John M. Anderson, of the Back Bay Police Station, a man's voice said:

"I am going to kill the Grand Duke."

His present visit is the Grand Duke's second to this city as a paid lecturer. He told newspapermen he enjoyed earning his own living.

Boulder Dam Power Proposals Submitted

WASHINGTON, Oct. 14.—(AP.)—Secretary Wilbur today submitted to applicants for Boulder Dam power three proposals for the allocation of the electricity. The adoption of any one would enable the government to go ahead with construction without delay.

One proposal called for a contract with the metropolitan water district and the city of Los Angeles for all the power available, with 35 per cent to be released for other applicants; the second called for a contract with the metropolitan water district and Los Angeles for 65 per cent only, and the third with the metropolitan water district, Los Angeles and the Southern California Edison Company for the entire output.

Army Flier Given Award of Merit

WASHINGTON, Oct. 14.—(AP.)—Lieut. Harry A. Sutton, formerly of the Army Air Corps Reserve, today was awarded the Clarence H. Mackay trophy by Secretary Good in recognition of the most meritorious flight services performed by an army pilot in 1928. He conducted flying tests to determine the spinning characteristics of airplanes that were dangerous.

W. Va. Hunter Killed While Cleaning Gun

WHEELING, W. Va., Oct. 14.—George Schaub, 16, son of Mr. and Mrs. Andrew Schaub, died at Rochester, Pa., last night from gunshot wounds received when he accidentally discharged a rifle that he was cleaning, while on a hunting trip.

Niagara University Leader Dies Suddenly

NEW YORK, Oct. 14.—(AP.)—The Rev. John J. Brady, of Niagara University, Niagara Falls N. Y., died suddenly of heart disease at the university Saturday night, friends here were informed. He was 63 years old. Born in Milwaukee, Wis., Father Brady entered the Vincentian order and was ordained a priest in 1895. His early work was in connection with social activities at the Mt. Hope retreat for the insane at Baltimore, Md., where he remained for seven years.

Auto Climbs Porch To Run Down Victim

DENVER, Oct. 14.—(AP.)—With a few more automobiles like one in Denver, not even an Englishman would be able to put faith in the proverb that a home is a castle. Albert T. Frohn was sitting on his front porch enjoying a book when a runaway motor car tore across his lawn, up on his porch and pinned him against the wall of his house. Frohn suffered a fractured leg and lost half an ear.

PITTSBURGH AMBASSADOR

IRWIN B. LAUGHLIN

Photo by International Newsreel

MRS. LAUGHLIN GERTRUDE ALEXANDER

Mr. Laughlin, Pittsburgher in the diplomatic service for many years in a new picture with his family. His appointment as Ambassador to Spain has just been announced by President Hoover.

Daughter of Envoy Robbed of Necklace

PARIS, Oct. 14.—(AP.)—Senorita Mila Patino, daughter of the Bolivian minister to Paris, was robbed of a $24,000 pearl necklace by a thief who invaded her bedroom during her 15-minute absence. The necklace was given Senorita Patino by her father, who at present is in the United States. Police began search for a valet named Ortiz, who left the house shortly after the theft was discovered and failed to return.

Towboat Workers Take Wage Boost

NEW YORK, Oct. 14.—(AP.)—Union towboat workers voted down a strike proposal and agreed to accept a new agreement offered by the New York Towboat Exchange, Inc. The agreement provides for a $5 monthly increase for crews, $10 for officers, increased pay for overtime and larger allowances of lunch money.

Newspaper Quits Morning Field

CONNELLSVILLE, Pa., Oct. 14.—(AP.)—The Connellsville News, formerly a morning paper, will become an afternoon paper with today's edition. Higher costs and increased distribution expenses were given by the publishers as the reason for forsaking the morning field. The Courier, Connellsville's other newspaper, is also an afternoon publication.

3 Killed, 5 Hurt In Auto Collision

BERWICK, Pa., Oct. 14.—(AP.)—Three persons were killed and five injured, two critically, in an automobile collision four miles east of here. Mrs. John Halkevicz, 29, died a few minutes after she was brought to the Berwick Hospital, while Mrs. Michael Petroiski, 65, and Walter Halkevicz, 8 months old, died later. All were residents of Hanover-Green, Luzerne County.

John Halkevicz and Michael Petroiski, also of Hanover-Green, are in a critical condition at the local hospital.

Rewarded

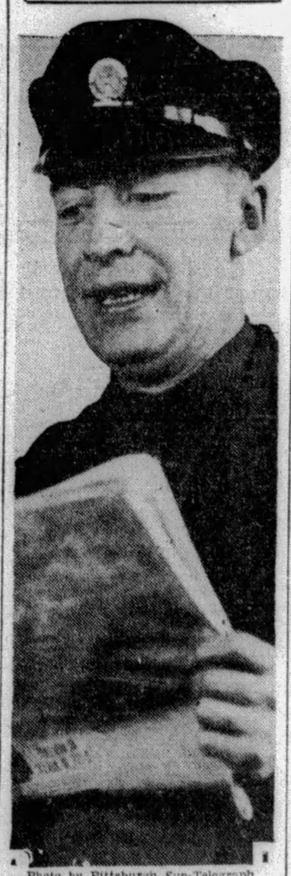

Photo by Pittsburgh Sun-Telegraph

JACOB KEFFER

Cab-driver Keffer reading in the Sun-Telegraph the news that he's to get $100 reward for his part in the capture of a hold-up man.

BANDIT REWARD GIVEN CAB MAN

Jacob Keffer, of 439 Rosedale street, Green Cab Company driver, today believed in Santa Claus.

Keffer was the leading factor in the capture of Scott Wainwright, 23, Negro, charged with holding up the Merchants Savings and Trust Company, 1410 Fifth avenue, and the recovery of $5,400 loot. As a result, Keffer today was notified he would receive $100 reward from the National Surety Company. Attorney J. F. Clagett will give him the reward at the company's office today.

"Boy, won't the wife and three kids get a big kick out of this." Keffer said joyously, with a smile as big as the Grand Canyon enveloping his face.

After the holdup Wainwright got into the cab and told him, Keffer said, to drive to Clairton or be shot.

At South Twenty-fourth street and Carey way Wainwright got out. Keffer then drove to the South Thirteenth Street Police Station and told his story.

Police captured Wainwright after a struggle, at South Thirty-sixth and Carson streets, and recovered the money.

Veteran Merchant Of Oak Forest Dies

WAYNESBURG, Pa., Oct. 13. — William I. Stewart, 67, farmer and merchant, died at his home in Oak Forest, near here, after a short illness. Before retiring two years ago Stewart had been engaged in the mercantile business at Oak Forest for 28 years.

Will Be Hostess To Women Voters

The Dormont and Mt. Lebanon League of Women Voters will be guests Wednesday of Mrs. Carl Cappel, Jr., at her home in Beverly Heights, Mt. Lebanon. Mrs. J. M. Simpson will act as chairman of the meeting. Friends as well as members of the league are invited to attend.

Talkies to Aid Schools, Fill Churches—Fox

NEW YORK, Oct. 14.—(AP.)—A program for the expenditure of $9,000,000 during the next 25 years to put talking pictures into every schoolroom, church and home in the country was announced today by William Fox, motion picture producer and theater owner.

The announcement was made by Mr. Fox in connection with the celebration of the twenty-fifth anniversary of his entrance into the motion picture business.

Another feature of his plan is the recording on talking picture films of major operations accompanied by a lecture by a specialist for the use of medical students, doctors and surgeons.

Mr. Fox said that a system of visual-oral education made possible by films would cut the present six-hour school day in half.

Fox predicted that his plan would cause the 15,000,000 church seats in the country to be filled each Sunday where now fifteen per cent of them are vacant. He said his plan for films in schools would permit 15,000,000 to 20,000,000 school children to spend more time out of doors when the sun was at its height.

Fatal Poisoning of Girl Model Is Mystery

When Mildred Voelker, 17, left her home in McKeesport five years ago for New York, she changed her name to Joyce Davis, and won fame as an artist's model. Today members of her family were seeking to have her body brought back for burial.

She died yesterday in a New York hospital from poison, swallowed, police said, during a party in her West Seventieth street apartment a week ago.

Robert Voelker, father of Mildred, at his home in Baldwin avenue, McKeesport, today would say little of his dead daughter. Another daughter, Mrs. Pearl Altman, left for New York yesterday to identify her sister's body and, if possible, bring it back home.

"Suicide," pronounced the medical examiner.

"All a mistake," declared her friends.

Maina Stuart, her chum, scoffed at the idea of suicide when police questioned her.

"She'd had a few drinks, to be sure, but she drank the poison by mistake. She didn't know what she was doing," she declared.

Joyce Davis liked to dance, liked gaiety and laughter and music. But there was no romance in her life, her friends said.

Perhaps there are some who might throw some light upon the tragedy, but they have vanished, and police have been unable to locate them. Joyce died without hinting at the cause.

Her death, like many others in gay Gotham, is almost a closed chapter on the police docket. No trace of foul play, no reason for wide police investigation. There are other and more important cases to be looked into.

Meanwhile, the friends of Joyce Davis, 22, are planning her funeral.

Southern Lobby Racketeers Exposed

By EDWAR L. RODDAN.

WASHINGTON, Oct. 14.—How the expenses of state officials attending a tariff meeting in Washington were "underwritten" by the Southern Tariff Association, one of the biggest lobbies operating here, was revealed yesterday for the first time by the Hearst newspapers.

Senator Caraway (Dem.), of Arkansas, announced Saturday night that the Southern Tariff Association group will be among the first organizations to come under the Senate's lobbying investigation which gets under way this week.

The funds for this purpose were gathered by the association through the use of high-powered collection methods which eclipse anything previously attempted by Washington's lobby racketeers.

The meeting here, which was attended by 55 "delegates" including several southern commissioners of agriculture, was supplemented by other meetings at Memphis, Tenn. The expenses of these gatherings were also "underwritten" by the same organization.

Lobbyists Unite

Operating the Southern Tariff League are J. A. Arnold, vice president and manager, and a group of associate lobbyists whose methods have been severely denounced in both houses of Congress.

Arnold is one of the few professional lobbyists to go into the business on a wholesale scale. With the group surrounding him, he has operated at times through the Southern Tariff League, the American Taxpayers League, the Bankers League, the National Council of State Legislatures, and the conference of Southern Commissioners of Agriculture.

Arnold and his group present an outstanding example of the application of modern "racketeering" methods to the lobbying business in Washington.

For part of the time he has utilized the service of Frank W. Monrell, former member of Congress from Wyoming and one-time G. O. P. leader in the House of Representatives, but now one of the leaders of the "lame duck" lobby in Washington—former officials who utilize their titles in advancement of various interests before the government.

Raise Huge Fund

The group of related lobbying organizations under the management of Arnold have raised upwards of $350,000 here during the last few years.

The operating plan employed by Arnold and his group of associate lobbyists is unique, and apparently highly successful in the job of getting the cash. Arnold, it seems, was the first of the go-getter lobbyists to hit upon the idea of applying the modern plan of super-salesmanship to fill up the coffers of his organizations.

The Southern Tariff Association does things in a big way. There is no hanging back waiting for meager funds to trickle in from uncertain sources. The more efficient method of direct contact is used to get results. The operating plan is this:

Silver-tongued collectors are hired to scour the Southland for business leaders and industrialists, farmers and growers, Chambers of Commerce and other organizations, willing to donate funds to carry on the work of Arnold's tariff lobbying activities.

These collectors, of course, are professional money-raisers, familiar with all the arts of modern promoters. Most of them get paid strictly according to results; their reward is a percentage of what they collect. Although the Southern Tariff Association professes interest only in agricultural tariff rates, the contributors include leaders in the steel business and other industries.

Draw on Banks

The organization has also drawn drafts on Southern banks in its fund raising campaign. In one instance at least the bank refused to honor the draft.

Arnold stoutly defends his activities as a legitimate exercise of the right of every citizen to petition his government. Members of the Senate Lobby Investigating Committee seem to have a different view of the matter.

This list of contributors—or at least the persons whom Arnold and his aides gave to the Hearst newspapers when asked for the identity of those who supply his funds—reads like a "Who's Who" of the South.

Here are the names he gave:

"J. C. Penney, the chain store magnate; B. G. Dahlberg, Florida planter; Lorenzo A. Wilson, outstanding Jacksonville business leader; R. K. Thompson, manager of the Palmer Corporation interests at Sarasota, Fla.; W. C. Bradley, of the Coco Cola Company, at Columbus, Ga.; Mills B. Lane, head of the Citizens Southern Bank, at Savannah; W. H. Keith, cotton manufacturer, of Greenville, N. C.; Col. F. H. Fries, of Winston Salem; G. W. Connors, of the Connors Steel Company, Birmingham; Charles Godchaux, New Orleans sugar planter; J. P. Butler, president of the Canal Commercial Bank, New Orleans; E. A. Frost, outstanding business man, of Shreveport, La.; W. T. Waggoner, described as the richest man in Texas; Col. I. T. Pryor, San Antonio business man, and W. P. H. McFaddin, outstanding business leader of Beaumont."

Dukes Donate

Arnold asserted that the Duke interests, famous tobacco and power group of North Carolina, had also contributed to one of his organizations.

Although the foregoing list was furnished by Arnold, it is known that one or two of these men have openly denounced the methods of his organizations, particularly their vitrolic attacks on Southern Democratic leaders.

With the money secured by these methods, Arnold and his group set about the task of convincing Congress that the South favors a high tariff wall on agricultural products. Groups of witnesses were brought to Washington to appear before Congressional committees.

So successful has the league been in this connection, that Arnold's organization is now admitted to be the chief club in the attempt to force Southern Senators into voting for the bill.

This same general plan of campaign was followed two years ago by the American Taxpayers League, one of Arnold's other lobbies, which was denounced as a "fake" in a report of the Senate Judiciary Committee.

The Tax League also organized groups of witnesses from various states and paid their expenses to Washington. It was charged in Congress that a pay-off man with as much as $50,000 in $100 bills was stationed in a downtown hotel to hand over expense money to those who appeared.

Faces Senate

Arnold is no stranger to Congressional investigating committees. The records disclose that he and his associates operated for many years in Texas through various organizations, at one time doing publicity work for the Farmers Union. In 1918, the Federal grand jury at Dallas inquired into the activities of his organization.

Later in 1919, Arnold was called before the Senate Judiciary Subcommittee which was inquiring into the propaganda activities of brewing interests and foreign propagandists. Among the very meagre records produced by Arnold at these hearings was a code book used by himself and his associates in communicating with one another.

Arnold testified that the outfit with which he was then connected, although supposedly working for the farmers, received contributions of between $40,000 and $50,000 from railroads and about the same amount from brewers. He revealed also that thousands of dollars were contributed to the organization through Eric Swenson, wealthy New York banker.

On one occasion, on behalf of several outstanding farm organizations, he was authorized to submit a brief to the Senate Finance Committee asking higher rates on certain farm products.

Arnold's position as a friend of the farmer is still further fortified by his attendance at the weekly meetings of the Farm Land Club, that chummy little group of farm lobbyists which meets each week to discuss the problems of agriculture.

(Copyright, 1929, Universal Service, Inc.)

When mother cuts that golden slice,
For Tom or Lou or Ted,
They know there's nothing half as good as Mother Hubbard Bread.
Buy Ward's Mother Hubbard Bread—save the wrappers, you may get a happy surprise. Full details soon.—Advertisement.

LEWIN-NEIMAN CO.

303-309 SMITHFIELD STREET, BETWEEN THIRD AND FOURTH AVENUES

Basement Sale!

Tuesday, a Low Priced Group of Beautiful New Winter

COATS

Positively Made to Sell at $20 and $25!

The entire surplus stock of two well-known manufacturers offered at a price that affords every thrifty-wise woman and miss who needs a new winter coat, a GENUINE SAVINGS!

$16

These Fine Fabrics

Broadcloths, Fur Fabrics, Mixtures, Plaids, Novelty Sports Fabrics, Etc.

All Luxuriously Fur Trimmed!

Exact copies of expensive garments. Sports models, dressy effects, straightlines, coats with flares, pouch or shawl collars, fur cuffs and numerous other details. All well lined.

COLORS: New Browns, Tans, Reds, Greens, Blues, plenty of Black.

All Sizes!

Sizes for women, from 36 to 44. For misses, from 14 to 20.

A Companion Offering of 585 New Silk and Cloth

DRESSES

That Ordinarily Sell at $8, $10 and $12

Shop the entire city over and you'll not find dresses to equal these anywhere at this low sale price! If you want dresses up-to-the-minute in fashion, be here!

$5

The Lovely Materials

Flat Crepes, Canton Crepes, Georgettes, Satins, All-Wool Jerseys, Combinations

All the Smart New Stylenotes!

Dresses for all occasions. Featuring ensembles, dresses with pleats, flares, uneven hemlines, higher waists, boleros, jabots, jacket effects—oh, everything new and desirable is here!

New Colors

Marron Glace, Almond Green, English Green, Independence Blue, Royal Blue, New Browns, Black and Combinations.

SIZES: For Women, Misses and Larger Women, 14 to 52.

(Lewin-Neiman Co.—COATS AND DRESSES—Basement)

Tuesday DOLLAR DAY

About 300 Pairs Silk Hose, $1.65 Value! $1. Pointed heel hose in service weight. Silk to 4-inch welt. Newest Fall shades. Sizes 8½ to 10. (Main Floor)

Cham. Gloves, at $1. Slip-on and novelty cuff chamoisette gloves in favored colors. (Main Floor)

Smart Purses, at $1. New novelty purses in pouch and envelope styles. All colors and combinations. (Main Floor).

Coat Sweaters $1. Also a number of slip-on sweaters. Attractive patterns. Sizes 34 to 46. (Main Floor)

Rayon Underwear $1. Gowns, slips, chemises, panties, bloomers, shorties, etc. All sizes and colors. (Main Floor).

Odd Lot of Felt HATS $1. 350 Fine felts that formerly sold at $3 to $5! Broken line of colors. Tuesday, $1. (Fourth Floor)

House Dresses, at $1. Prints, percales, ginghams, etc., in new Fall styles and colors. (Main Floor).

Flannel Gowns, at $1. Regular and extra size flannel gowns with round and V necks. All sizes. (Main Floor).

Neckwear, 2 Pcs. $1. Bertha collars and cuffs of lace and georgette. Favored new colors and patterns. (Main Floor).

Girls' Dresses, 2 $1. Prints, ginghams, etc., in smart styles. Cleverly designed patterns. (Fifth Floor).

Special Group Tots', Girls' Dresses, $1.95 Value! $1. Suitings, broadcloths, prints, etc., in clever styles. Also included are suspender skirts of suitings. All sizes, 2 to 14. (Fifth Floor)

"Style Divorced BEDELL from Extravagance"

FIFTH AVENUE, NEAR WOOD ST.

Six Styles Illustrated at $68

TOMORROW

Bedell has prepared this special Selling of Smartly Fur Trimmed

COATS

AT $68

Values from $79.50 to $115

There are many, many more just as effective and new and charming

It is rumored by the weather man that this should be the exact moment for the Coat-minded woman.

Bedell believes this is therefore the exact moment to present these splendid fur trimmed coats in a special selling Event...at $68

Certainly the price has nothing to do with the weather but has a great deal to do with the opportunity to secure a smartly fur trimmed coat at a price that is essentially out of the ordinary and essentially worth your time to know of its value advantage.

The new silhouettes in Broadcloths...Suede cloths,...Broadtail cloths exemplifying the new flares as well as the new straight line treatments ..in the Autumn tans, browns, greens and black.

All generously smart with fur collars or cuffs or both...of Lapin, Manchurian Wolf, Marmink, Caracul, American Opossum, Natural Wolf.

THE BEDELL COAT SALON... FOURTH FLOOR

Want your windows washed—your suit cleaned—the awnings taken down—the winter coal put in...?

TELEPHONE and Save Time!

WHO'S WHO? LOOK IN THE TELEPHONE DIRECTORY

It Pays to Read the Sun-Telegraph

To Place a Want Ad in The Sun-Telegraph Call Grant 5400

The Sun-Telegraph Want Ads

It reaches the employee as well as the employer in their homes.

MANUFACTURER GROUP BACKS LOBBY QUIZ

National Association Head Sees Activities of Few Harming All Industries

By JAMES L. KILGALLEN
International News Service

NEW YORK, Oct. 14.—A congressional investigation of "the entire realm of lobbying at the seat of the national government" is welcomed by the National Association of Manufacturers, it was asserted this afternoon by John E. Edgerton, of Nashville, Tenn., president of the organization, in a speech at the thirty-fourth meeting of the association.

Edgerton maintained that manufacturers "who have just causes and are employing honest methods of interpreting them to those in public office" have nothing to fear from such an inquiry.

"The sooner and more thoroughly such an investigation is done the better it will be for organizations like ours, which represent in proper and unashamed ways distinct bodies of opinion on public questions which have a right and ought to be known to the powers of government," said Edgerton.

"The manufacturing industry has within its own constituency all the strength necessary to the accomplishing for itself in open, legitimate ways, everything to which justice entitles it, and also to the defending of itself successfully against any vicious attack or imposition."

'NEEDS NO FAVORS'

Edgerton declared the manufacturing industry "needs no privileges and requires no favors at the hand of government or society." As a matter of fact, he said, the rank and file of manufacturers throughout the country want none and are not asking for any.

"But," he continued, "the indefensible activities of the relatively few who operate at Washington either in person or through privately employed lobbies to secure undeserved considerations are censurably responsible for the undiscriminating charges of greed and selfishness constantly hurled at the industry in general."

He asserted that "misimpressions" are thus created and hostilities aroused which frequently crystallize into legislation hurtful as much to the innocent majority as to the guilty minority at whom it is leveled. Likewise, because of the errors of the few, the many are sometimes denied that which they both deserve and need for general welfare.

Emphasizing that the manufacturers who are employing "only honest methods of interpreting things to those in public office" have nothing to fear from a congressional investigation, Edgerton said:

ADVOCATES CLEAN-UP

"On the other hand, those who are seeking legislative or other preferment which will not stand the light of publicity, and those whose methods of securing consideration for whatever causes do not square with sound moral practice, constitute a public menace and ought to be scourged from the temple of government.

"These observations apply not only to manufacturers and businessmen or their representatives, who are seeking special favors in sinister ways, but to the heterogeneous host of others at the national capital who are proposing, advocating, or opposing this or that legislation on behalf of either themselves or of some unidentified or deceptively described constituencies."

Edgerton pointed out that the association was called into being in 1895 "by a very unhappy nation-wide situation resulting from an unsatisfied tariff necessity," and that the astounding industrial development of the nation has been very largely due to the protective tariff and, also, that the association has been "constantly and persistently" alive to maintain America's business status in the world.

BLAMES COST ON LABOR

NEW YORK, Oct. 14.—(INS.)—B. L. Worden, of Milwaukee, chairman of the open shop committee of the National Association of Manufacturers, declared in a report at the convention of the organization here today that in the eight years from 1920 to 1928 the Nation has paid a tribute of over three billion and a half dollars to labor in the building industry alone.

Worden's estimate was based on the extra cost of building due to the closed shop. The total cost of this "extra cost" as estimated by Worden is $3,551,000,000.

CATCH ESCAPED PRISONER

Anedus Andreini, 32, of Vickroy street, who escaped from deputy sheriffs at the Courthouse Friday, was captured by state police at Emlenton, Venango County, Sheriff R. H. Braun was notified by the Emlenton burgess today. Braun sent two deputies to bring him back.

Andreini, on a parole from Western Penitentiary, was found guilty Friday of entering a building. He was waiting to obtain $5,000 bail when he eluded his guardians. State police had been notified to watch his sister's farm near Emlenton.

Happy children, bright and gay,
Laughing, singing all the day.
Hear them how the shout with glee
Mother Hubbard Bread for me.
—Advertisement

FIFTH, PENN, STANWIX AND DUQUESNE

JOSEPH HORNE CO.

TELEPHONE ORDER BOARD COURT 3000

Home Furnishers and Interior Decorators

...FIRST-FURNISH YOUR HOME IT TELLS WHAT YOU ARE

THE right ingredients play an important part in the baking of a successful cake. The proper materials and experienced, helpful service are essential to a tastefully and modernly furnished home.

The Joseph Horne Co. Home Furnishing Division provides not only the proper things, but supplements them with a capable force of experienced salespeople and decorators who are thoroughly versed in the principles and fundamentals of color and design.

This week offers a special demonstration of the superior facilities of the Joseph Horne Co. Home Furnishing Section, coupled with special price values designed to stimulate and encourage the present active interest in the home and its furnishment.

An exclusive feature is the Ross Crane Decorating Service which is available to all in the planning of color schemes and room arrangements. This service may be consulted as freely and easily as the telephone book, in every decorating problem.

Give your home the benefit of the best, when it costs no more!

This Modern Mohair

Living Room Suite $195

Illustrative of the tasteful, modestly priced furniture is the modern living room suite shown in the drawing—consisting of a comfortable davenport, upholstered in a fine quality mohair, and a high-backed chair to match. In green, walnut, or taupe. Reversible cushions.

Other Moderately Priced Living Room Furniture

Two-piece living room suite in Tuxedo style, covered in rose rayon. With reversible cushions—$245.00.

Two-piece living room suite, davenport and chair with high backs; in antiqued velvet, in green or cinnamon—$265.00.

Davenport and chair suite of English club style. In green or burgundy mohair, or in rust damask—$245.00.

Occasional living room chairs, with frames of walnut or mahogany. Covered in green, rust or red damask, or in colorful tapestry—$29.50.

Lounging chairs with down-filled seats and backs. Covered in wool friezes, tapestries or shadow warp cretonnes—$125.00.

English lounging davenports, filled with down and hair, and wonderfully comfortable. Covered in printed linens—$395.00.

Convenient Payments Arranged

...Horne's, Sixth Floor...

HOME DECORATION WEEK

For Living Room Floors

Wide-Loom Carpeting

$5.85 *Sq. Yd.*

A special offer of a good quality wide-loom carpet—in 9 ft., 12 ft. and 15 ft. widths, to carpet a room solidly. It comes in the newest shades of jade, mulberry, taupe, and tete de negre—all particularly suitable for a living room.

Persian Scatter Rugs

$24

One of the feature groups in the Oriental Rug Bazaar. This includes varied and interesting weaves, richly colored and patterned — splendid examples of hand-woven rugs. Average size about 3x5 ft. Used for color on a plain color carpet.

...Horne's, Sixth Floor...

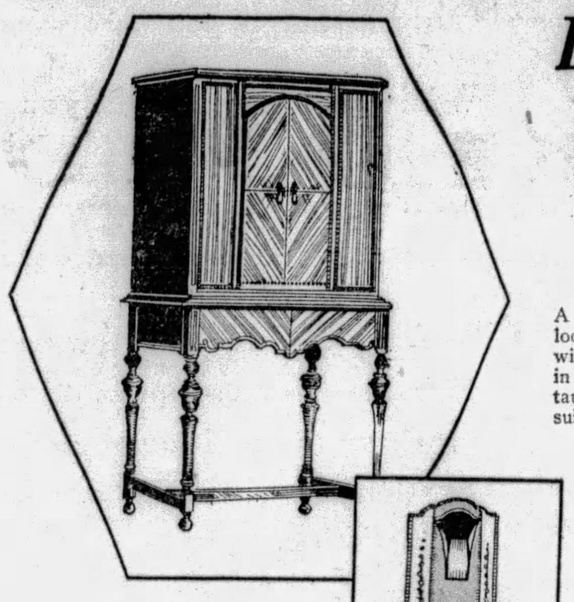

Specially Priced— Screen-Grid

Stewart-Warner Radio

$149.50 *Complete*

Stewart-Warner's latest set—with screen-grid tubes, humless electro-dynamic speaker, phonograph connection and even a plug-in for television.

In a beautifully designed, well-made walnut veneer highboy cabinet — priced complete with tubes, and serviced for one year.

Convenient Payments Arranged

...Horne's, Radios, Balcony...

Lamps

For Living Rooms

Bridge and junior floor lamp bases to match, are of metal in a simple, graceful design—$5.75.

Group of floor lamp bases, in bronze, gunmetal, pewter or gold finishes—$10.00.

Tailored silk lamp shades, in bridge and junior styles—$5.50, $10.00 and $12.50.

Floor lamps finished in green and gold, with shade designed to harmonize, come complete at $19.50.

Table lamp bases finished in gold, pewter, or bronze, are in 2 or 3-light style—$10.00.

Shades in parchmentized paper or silk, to use with table lamps—$4.50 to $8.50.

...Horne's, Fifth Floor...

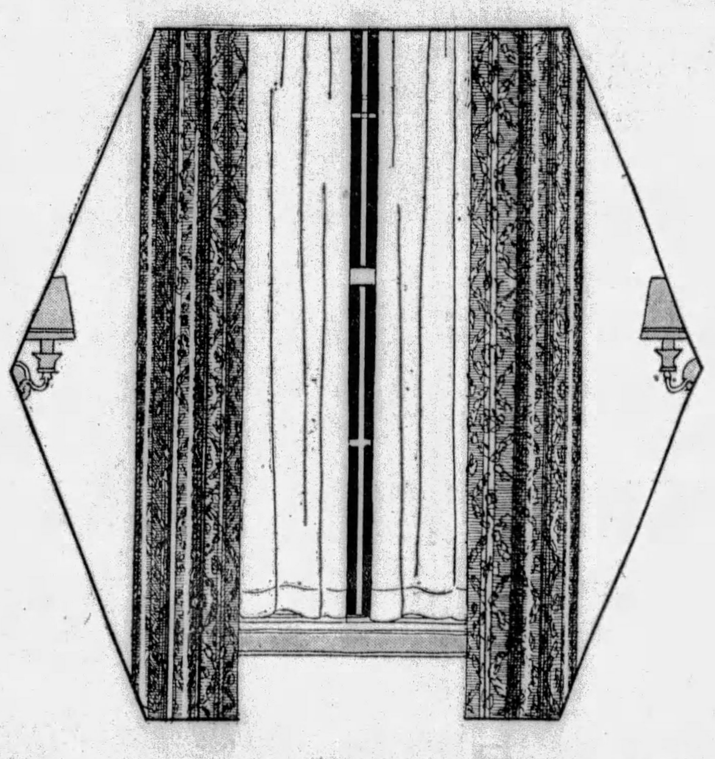

For Living Room Draperies

Sunfast Fabrics

A beautiful and lustrous fabric which comes in two-toned or multi-colored effects, with large-figure pattern. It is especially suitable for living room draperies.

It is a shiki-weave material, 50 inches wide; and it is sunfast in color. In green, blue, brown, rust and two shades of gold. $3.50 yard.

Fringed Panels

An unusually good value in fine quality French marquisette window panels. They are made with edge of silk-thread bullion fringe, 33 inches wide, sill length, and come in a French ecru shade, $1.25 each.

Tailored Curtains

Particularly nice to use under heavy overdraperies. These curtains are made of a fine marquisette, perfectly plain with hemmed edge. They come in a soft ivory or ecru, and are sill length. $1.25 pair.

...Horne's, Fourth Floor...

Belgian Laces

For Tables and Chairs

Hand-made filet lace from Belgium makes handsome table runners for the living room. This is an open design that is very good looking, in natural color.

Chair backs and arm rests may be had to match.

Scarfs for davenport tables, 18x36 inches at $7.00 each, to ones 18x62 inches at $11.50.

For end tables, 12x18 inches, $2.00.

Chair backs, $2.25 each.

Arm rests, $2.00 pair.

...Horne's, Fourth Floor...

Framed Pictures

Three groups of pictures at special prices—all neatly framed to harmonize in tone with the pictures.

At $3.50—Charming flower gardens, scenes and a group of wall plaques; 7x9 inches to 12x22 inches.

At $5.00—Colored etchings — street scenes and other subjects; 9x12 inches to 18x40 inches.

At $7.50—Plaques, oil paintings in flower subjects and color prints in varied subjects and sizes.

...Horne's, Fifth Floor...

Wall Papers

Living room papers in attractive two-tone effects, in soft neutral colors. Also some with color. 30-inch papers, 65c roll.

...Horne's, Sixth Floor...

NEW EVIDENCE IN STRANGLING

WASHINGTON, Oct. 14. — The case against Dexter Dayton, jealous young salesman who strangled Marjorie O'Donnell, former Pittsburgh newspaperwoman, probably will be presented to the grand jury Wednesday or Thursday, the district attorney's office announced today.

At least one attempt will be made to convince the jury that there was premeditation on Dayton's part before he attacked the girl he wanted to marry in a Washington hotel last week.

Patrolman Robert J. Allen, who distinguished himself in the McPherson homicide case, asserted today that he will give the grand jury conclusive evidence to show that Dayton's actions were not due to a sudden "emotional insanity," as the salesman's lawyers contend.

Allen says Dayton bought a box of cartridges for his revolver last Monday morning; registered at the hotel under an assumed name; invited Miss O'Donnell to his hotel room on the pretext that they were to meet there friends from Kansas City, his home town.

"I have investigated the character of Miss O'Donnell," Allen said, "and I am convinced that she was above reproach in every particular."

The district attorney's office is expected to ask for an idictment in first degree murder, if the prosecutors decide that premeditation can be shown.

Free Dance Tonight Honors Tony, Teeny

Tony Phillips and Teeny Neiman, of marathon dance fame, who will be married Wednesday, will be the guests of honor at a free ball in the Aldine ballroom, Liberty avenue, tonight. The manager of the Aldine, Al Bonach, himself a former marathon dancer, has invited "everybody."

THE WEATHER

Local Forecast.

Fair this afternoon, tonight and Tuesday; continued cool. Lowest temperature tonight about 40.

Hourly Temperatures.

12 midnight	51	9 a. m.	49
1 a. m.	50	10 a. m.	51
2 a. m.	50	11 a. m.	55
3 a. m.	49	12 noon	58
4 a. m.	48	1 p. m.	58
5 a. m.	47	2 p. m.	57
6 a. m.	47	3 p. m.	57
7 a. m.	47		
8 a. m.	47		

Sunrise today .. 6:31 Sunset today ... 5:41

Observations for the 24 hours ended at 8 o'clock this morning.

Time.	Temp.	Hum	Wind.	Weather.
8 a. m.	47	87	West.	Cloudy.

Temperature and Precipitation.

	1928	1927	1926	1925	1924	1923	1922	1921
High..	58	51	65	66	74	67	70	68
Low..	52	45	44	45	44	54	44	38
Mean.	55	47	54	56	59	60	57	53
Precip	.00	.00	.01	.20	.00	.05	.00	.00

Bulletin.

Observations taken by the United States Weather Bureau. The morning temperature readings were taken at 8 o'clock. The lowest temperature as for 12 hours ended at 8 o'clock this morning. Precipitation is for 24 hours ended at 8 o'clock this morning.

Station.	Temp. 8 a.m.	Temp. Low.	Pre-cip.	Station.	Temp. 8 a.m.	Temp. Low.	Pre-cip.
Atlanta.	58	56	.00	Memphis.	60	60	.00
Atl City.	58	56	.00	Miami ..	76	72	.18
Bismarck	44	44	.00	Montgmy	62	60	.00
Boise ..	44	44	.00	Nashville	52	50	.00
Boston .	52	50	.00	New Orl	68	68	.00
Buffalo..	50	48	.00	New York	54	52	.00
Chooga..	54	52	.00	Norfolk .	62	60	.00
Chicago.	46	44	.00	Oklahema	60	60	.12
Cincinn..	44	42	.00	Omaha ..	54	52	.00
Cleveld..	50	48	.00	Pksburg	42	42	.00
Clmbus..	42	42	.00	Parry Sl.	36	34	.00
Denver ..	48	46	.00	Pdelphia.	56	56	.00
Des Mes	42	42	.00	PITTSBG	46	46	.00
Detroit .	50	48	.01	Ptld, Ore	50	50	.00
Duluth .	48	48	.00	St Louis.	56	56	.00
Elkins ..	40	38	.00	St. Paul.	42	42	.00
Harrisbg	50	44	.00	S L City.	50	46	.00
Helena .	40	40	.00	San Ant.	70	70	.00
Huron .	42	42	.00	San Fran	54	52	.00
Indapolis	46	44	.00	Seattle ..	56	54	.00
Jsonville	68	68	.06	Spokane..	44	44	.00
Kan City	58	58	.00	Tampa ..	72	70	.00
Little Rk	66	64	.10	Washgtn.	52	50	.00
Los Ang	64	64	.00	Winnipeg.	46	46	.00
Louisville	48	46	.00	YstonePk	36	34	.00
Lynchbg.	50	48	.00				

Weather Conditions.

There is some cloudiness and considerable fog over the Middle Atlantic states. There is a cloudy area in the southern plains, where light rains occurred during the last 24 hours. Over the remainder of the country the skies are clear. The weather is moderately cool everywhere. In the Ohio Valley states and over the lake region light to heavy frost occurred. High barometer, centered over the central valleys, covers practically the entire country. There is a disturbance developing over the Canadian Northwest, but as yet there was no rain.

River Conditions.

The rivers are about stationary. Stage at Pittsburgh is 10.4 feet; Dam No. 2, 8.4; Dam No. 6, 7.5; Dam No. 9, 8.4, and Dam No. 12, 4.4. The dams are up.

AGENTS PROBE BRIDE'S DEATH

CHINA GROVE, N. C., Oct. 14.—(AP.)—Three department of justice agents, assigned to investigation of the death of Mrs. Virginia Hurley McPherson, who was found apparently strangled in her Washington apartment, visited her grave in Greenlawn cemetery here.

The officers, E. J. Connelley, J. E. Breneen and F. R. Fay, refused to disclose the purpose of their visit, but reports have been received from Washington that the body may be exhumed to determine whether the skull was fractured.

Dr. C. W. Armstrong, Rowen County health officer, said that no permission had been received to exhume the body. He said he would grant the permit if it was requested.

A. A. Hurley, of Chester, S. C., father of the 23-year-old girl, has given his permission for the body to be disinterred.

Robert A. McPherson, bank clerk and estranged husband of Mrs. McPherson, has been indicted by the grand jury for murder in connection with her death.

Poincare's Health Greatly Improved

PARIS, Oct. 14.—(AP.)—The condition of former Premier Raymond Poincare was reported improved to such extent that physicians expect to perform the second prostatectomy operation before the end of the month. The first operation was performed July 13. The second was postponed because of a touch of lung congestion. That congestion haw disappeared. M. and Mme. Poincare intend to spend the winter on the Riviera.

When you buy Ward's Mother Hubbard Bread save the wrappers. 'Cause Old Mother Hubbard may come to your cupboard, and chase lots of trouble away.—Advertisement.

Federal Attorney's Daughter Socialist

NEW YORK, Oct. 14.—(AP.)—Federal District Attorney Charles H. Tuttle, staunch Republican, is proud of his 19-year-old daughter, Charlotte, a Vassar student, although she is a Socialist. She earned $13 a week in Chicago during vacation folding posters in a print shop and returned checks dad sent her. She wished to learn how working girls live and said other working girls did not get aid from home. Father thinks her Socialism is a theory and that later she will be a Republican.

Mexican Candidate's Supporters in Riot

MEXICO CITY, Oct. 14.—(AP.)—Federal troops intervened in Puebla yesterday to restore order after a riot in front of the headquarters of the Confederation of Revolutionary Parties. Supporters of Jose Vasconcelos, presidential candidate, protested they had been fired upon while holding a public meeting, and the disturbances followed. No one was injured. The Confederation is supporting the National Revolutionary candidate, Pascual Ortiz Rubio, for the presidency.

Castle Shannon Burgess to Face Justice Court

Burgess Thomas Delaney, of Castle Shannon, was scheduled to appear on the other side of the court of justice tonight.

A charge of disorderly conduct has been brought against him by Frank Metz, of Coverdale.

Metz charges the Burgess with "making loud noises and causing a disturbance near Library road."

Plan to Raise Rank Of Polish Legation

WASHINGTON, Oct. 14.—(AP.)—Diplomatic discussions looking toward the raising of the American legation in Warsaw and the Polish legation in Washington to the rank of embassies will take place this week. Polish Minister Filipowicz, who now holds the rank of special ambassador for the Pulaski memorial celebrations in the United States, will confer with Secretary Stimson this week regarding the elevation of the diplomatic missions.

'Voice' Saved Life, Baldwin's Son Says

LONDON, Oct. 14.—(AP.)—Oliver Baldwin, son of former Prime Minister Stanley Baldwin, in addressing a Spiritualist meeting in Queen's Hall, described how he escaped death during the war by responding to a mysterious inner voice. This voice had said, "Go and see your company," and directly after he obeyed the command he said a German shell fell where he had been.

Mother Hubbard is coming to reward those who save the wrappers.—Advertisement.

OPPENHEIM, COLLINS & CO

525-29 PENN AVENUE

Tomorrow We Feature Another Important Selling Event

SMART FOOTWEAR

At An Exceptionally Low Price

6.75

Featuring New Arrivals

Beautiful shoes, finely made of the fashionable materials and leathers with high or low Spanish heels.

NAUTICAL BLUE KIDSKIN	PATENT LEATHER
AUTUMN BROWN SUEDE	JAVA BROWN KIDSKIN
BLACK GUNMETAL KIDSKIN	JET BLACK SUEDE

For Evening—Gold or Silver Brocades or White Silk Crepe (Dyed without charge)

OPPENHEIM, COLLINS & CO

Sale Tomorrow Only

2,000 PAIRS PICOT-TOP

CHIFFON HOSIERY

1.25

Regularly Priced 1.95

Full-fashioned, 45-gauge, gossamer-sheer Chiffon Silk from top to toe. A hose de luxe for the woman who is seeking smartness and service.

In Twelve New Costume Shades for Fall

With such a reception . . . our hopes run high!!

We stop a moment to catch our breath . . .

So we may tell you these few words . . .

To express the gratefulness that is deep in our hearts!

Oh, Pittsburgh, you were wonderful!

With what warmth did you take this new product into your arms! With what understanding you listened to our story! With what generosity you applauded our merits!

You came in countless thousands, beyond all estimates! You swept us off our feet! And if you found us a bit unprepared for such a reception, it was not because of a lack of appreciation.

We are here to live with you, to serve you, to be a part of all that you stand for!

Pittsburgh! Accept our salute!

The FINTEX MANAGEMENT

The Pittsburgh Home of Fintex Clothes

345 FIFTH AVE.

THROUGH TO OLIVER.

"Made to be Smart"

WAYFARERS IN SESSION

NEW CASTLE, Pa., Oct. 14.—The first biennial convention of the National Oasis Wayfarers, East and West of North America, the playground of the Junior Order of United American Mechanics, was held here Saturday afternoon and evening.

Officers elected were: J. M. Southworth, Barberton, O., junior past national chief mogul; R. A. Pollock, Canton, O., national chief mogul; R. D. Snyder, New Castle, national vice chief mogul; J. W. Shoup, Akron, O., national scribe; J. F. Harris, Akron, O., national keeper of finance; L. P. Taylor, Akron, O., national conductor; J. F. Miller, New Castle, national warder; C. W. Wagner, New Castle, national inside guard; George Wertz, Canton, O., national outside guard; M. D. Grubb, Akron, O., national patriarch.

AUTO SKIDS, 3 DIE, 2 HURT

AVALON, N. J., Oct. 14.—(AP.)—Three men were killed and two were seriously hurt last night in an automobile accident near here.

Those killed were Frederick H. Mauser, Camden, N. J., and William Sontag and Fred Young, both of Philadelphia. Hospital physicians thought Ernest Mauser, a brother of Frederick, might die of his injuries. George Hapsact, 26, of Philadelphia, was less seriously injured.

State police said it appeared as though the car skidded after a tire blowout and turned over three times

NOW 26 million Jars used yearly
VICKS VAPORUB
OVER 24 MILLION JARS USED YEARLY

Drive to Restore Home of Lee Started

STRATFORD, Va., Oct. 14.—(AP.)—"National Stratford Day," inaugurating a movement to raise $500,000 for the restoration of the home of Gen. Robert E. Lee, was observed here yesterday with several hundred persons representing a majority of the 17 states participating in the movement in attendance.

Dr. Albert Dushnell Hart, famous historian of Harvard University, and United States Senators Alben W. Barkley, of Kentucky, and Harry B. Hawes, of Missouri, delivered addresses from the steps of the ancestral home, built in 1725.

National Stratford Day was observed one day after the fifty-ninth anniversary of the death of the great Confederate leader.

SERB PRIMATE ENLISTS FORD

CHICAGO, Oct. 14.—(AP.)—Archbishop Dobrecic, Catholic primate of Serbia, and Henry Ford, of Detroit, have joined hands in a project to develop the automobile industry in the Orient.

The Archbishop, who has been making an extensive tour among his countrymen in the United States, delivered a farewell address yesterday at Loyola University auditorium, and referred to a letter which he had received from Mr. Ford's assistant, Charles Sorenson, saying Mr. Ford had adopted the Archbishop's point of view of the eastern shores of the Adriatic belonging to Jugoslavia are the door to the Orient, and that through this opening the automobile industry could be widely spread.

Mr. Food, according to the letter, authorized the archbishop to send each year to Detroit during the next three years men who are to be taught to operate and manage an automobile factory in Montenegro, Jugoslavia, which Mr. Ford proposes to establish after further negotiations with the Archbishop and the government of Jugoslavia.

DAVIS PRAISES U. S. LIVING

NEW YORK, Oct. 14.—(AP.)—Secretary of Labor James J. Davis told a radio audience last night that the American standard of living is "almost amazing," the highest ever achieved in world history.

Speaking over a nationwide hookup of the National Broadcasting Company, he said that the average annual food consumption of 500 typical American working families with incomes of from $960 to $2,500 per year, included 498 pounds of meat, 94 dozen eggs, 236 pounds of sugar, 777 pounds of flour, meal, bread and rolls, and other articles in proportion.

"These salient truths show, in a measure, why immigration has been restricted," Mr. Davis continued. "They show why aliens by the million are clamoring to enter the United States. It is because they, too, want these privileges and benefits. In a word, they want the American standard of living.

"We Americans want still more of life's comforts, and we are going to get them. Material things do not constitute happiness, which is merely a condition of mind, but material things properly used do help toward happiness. Some of us fall short of our share, but, compared with our past and with other countries, we have an American standard of living for which we should be deeply grateful even as we continue to raise it."

FEAR CIVIL WAR IN CHINA

LONDON, Oct. 14.—China faces a disastrous civil war and the downfall of the Nationalist government as the inevitable result of President Chiang-Kai-Shek's break with the Kouminchun generals who have combined in rebellion with Gen. Chang Fah-Kewi, according to Peking and Shanghai dispatches to the Daily Telegraph and Daily Mail.

Adherents of Gen. Feng Yu-Hsiang, Kuominchun leader, and Gen. Yen Hsi-Shan, governor of Shansi, are determined to overthrow the Nationalists and establish a Northern republic with Peiping as the capital.

Kuominchun troops are reported pouring into the southern province of Honan and fighting has broken out at Lo-Yang, where the troops of Gen. Sun Liang-Cheng, supporting Gen. Feng, have clashed in bloody battle with government forces.

Chinese observers believed last night that President Chiang Kai-Shek must resign.

Shanghai reports that a spokesman of the Nanking government has issued a statement declaring that the rebels' military plans for the seizure of Hankow, Nanking and Canton are known to the government, which is successfully opposing the insurgents.

Obituary

Capt. William A. L. McDowell

Capt. William A. L. McDowell, who died last Tuesday in Los Angeles, Cal., will be buried from the home of his father-in-law, W. J. Clark, 28 Carothers avenue, Carnegie, tomorrow afternoon. His body will lie in state from 1:00 to 2:00 p. m., at St. Andrew's Episcopal Church, East End. Services will be in charge of the One Hundred and Eleventh Infantry eVtrans.

Capt. McDowell was a native of Pittsburgh, but had lived for the last six years in California. He entered the miltary service in 1909, and served in various capacities from that time until the conclusion of the World War. Upon his discharge from service, he was recommissioned a captain in the Officers' Reserve Corps. He was a son of Heber McDowell, former coroner.

William L. Grupp.

William L. Grupp died at his home, 4801 Friendship avenue, Saturday. He was born in Germany and came to Pittsburgh 43 years ago. He worked for the Carnegie Steel Company, at the Clarke works, for 38 years, retiring five years ago. He was a member of St. John's Evangelican Lutheran Church, Solomon Lodge No. 231, F. & A. M., German Club of Allegheny, and Bloomfield Leidertaufel. He leaves his widow, Lydia Roy Grupp; three sons, William, John and Louis Grupp, and eight grandchildren.

Bennett Funeral.

Funeral services for Mrs. Sarah Steen Bennett, widow of John G. Bennett, former Wood street clothier, who died Saturday, were to be held from the home, 5134 Westminster place, Shadyside, at 4:30 p. m. today. She was a member of the First Presbyterian Church and the Twentieth Century Club. She leaves three daughters, Mrs. John J. Edson, of Sewickley, and Jane and Sarah Bennett, at home.

William A. Vetter.

William A. Vetter, 39, of 226½ Forty-fifth street, died Friday at St. Francis Hospital. He was a lifelong resident of the Lawrenceville district, where he conducted a barber shop. He was a member of Mt. Zion Evangelical Lutheran Church. He laves five sisters and a brother. Funeral services will be held from the family home Tuesday with burial at Zimmerman Cemetery.

Legion Auxiliary Will Play Cards

The South Hills American Legion Auxiliary Unit 156 will hold a card party at the South Hills Harris theater tomorrow afternoon. Money secured from card parties is used to aid disabled war veterans and their families. The committee for tomorrow includes Mrs. Thomas Cronin, Mrs. I. M. Smith, Mrs. F. D. Green, Mrs. M. G. Brown and Mrs. C. M. Beck.

Don't be caught napping. When Mother Hubbard comes tapping at your door. Save Ward's Mother Hubbard Bread wrappers.—Advertisement.

The ABC Is the Better Washer

Every Home Will Eventually Own a Spinner

ABC Agitator Washes Clean — *Spinner Spins Them Dry*

The A B C Spinner with the Beautiful Porcelain Tub is a Washer of the Highest Type.

A B C DOES NOT TEAR CLOTHES. EVERY GARMENT CAN BE WASHED IN IT.

None are too Delicate. None are too Dirty.

Phone Atlantic 8600 and we will prove it on your next washday. No obligations.

BROWN-DORRANCE ELECTRIC COMPANY
JENKINS ARCADE PITTSBURGH, PA.

Something New for Over-Stout Women

You can wrap a 250-pound woman into this beautiful garment and bring her down to the most shapely figure. For it is an exquisitely designed and beautifully worked and finished piece of apparel. You may call it a corset or supporter and yet it is a delight to the eye and a contribution to comfort never before attained. It is

The W. S. Rice Reducing Surgical Corset

The front and back are so designed that those great layers of fat that bulge over the abdomen and roll in waves down the back to the waist are all smoothed out and gently but firmly kept in place to show 50 to 75 pounds reduction.

It lifts up and supports the abdomen, snugly rounds over the hips, curves the waistline to symmetrical appearance and brings the entire figure into slenderizing proportion.

On Free Trial

In every neighborhood and community are women who have undergone surgical operations, leaving weak places that sometimes break apart with most unfortunate results. If you have undergone a surgical operation that has left the abdomen weak, a simple attachment of air cushions to the conformer gives perfect support and protection.

It is made by Wm. S. Rice, Inc., in the largest and most complete factory of its kind in the world, and it needs but a try-on to prove it the first and only perfect Reducing Corset ever made for stout women.

Put it on and see how charmingly it feels, how perfectly it brings you into shape, how nice and comfortable you feel, how easily you breathe, how active you become, how you can bend over without strain, walk upstairs like a girl and wear modern gowns with all the appearance and freedom of a perfect figure.

Mrs. J. A. Gilligan, the personal representative of Wm. S. Rice, is now here to give the ladies of Pittsburgh every opportunity to fully test this wonderful Reducing Corset.

Don't Fail to Call

at the Hotel Henry, Fifth Ave. near Smithfield St., Pittsburgh, Pa., any time from Monday Morning, October 14, until Saturday Evening, October 19.

Hours 9 A. M. to 12 Noon, 2 to 5 P. M., 7 to 9 Evenings

ROSENBAUM'S

SIXTH, LIBERTY AND PENN "THE STORE AHEAD" ATLANTIC 4500

Reduction Sale! $10 and $12 Cantilever and *Tripodal WOMEN'S SHOES

Just 900 Pairs — **$6.85** — *Discontinued Lines*

Sale Confined to Tomorrow—One Day Only—

Cantilever Shoes are famous for their splendid support to weak arches. Made with flexible shank, they give comfort and "spring" to the foot.

***Tripodal Shoes** are built on combination lasts with snug-fitting heel, plenty of toe room and firm arch support. For street, business, afternoon and dress.

Styles
Oxfords
Eyelet Ties
Strap Pumps
Gore Pumps

Leathers
Suede
Black Satin
Patent Leather
Black and White Kid

Not All Sizes in Every Style, But All Sizes in the Lot

NO MAIL OR PHONE ORDERS

*Trade-mark registered.

—ROSENBAUM'S, WOMEN'S SHOES, THIRD FLOOR

New 1930 Screen Grid

CATHEDRAL RADIO

Eight Tubes—With Super-Dynamic Speaker

$119 COMPLETE

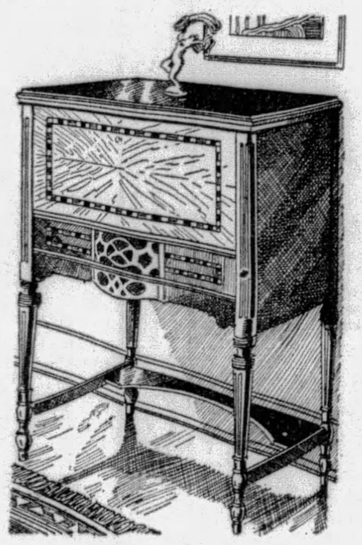

Here is the radio set to provide loads of entertainment for your family during the coming winter evenings. Your choice of three beautiful cabinets . . . concealing a wealth of power, excellent tone quality and great sensitivity . . . the new Cathedral radio! Operates with screen grid and 245 power tubes.

Installation and One Year Service Without Extra Charge. Budget Payments Arranged.

—ROSENBAUM'S, RADIO, BALCONY.

$69.50 $195 $295

Style, Quality, Value in

FUR COATS

See these beautiful new coats in the newly enlarged Fur Shop—the finest in the city! The Rosenbaum label is your guarantee of satisfaction.

Ocelot Coats, Lapin Coats, Muskrat Coats, Sealine Coats, Java Squirrel Coats, Aus. Opossum Coats
100 Coats for Selection! **$195**

Raccoon Coats, Ocelot Coats, Southern Mink Coats, Muskrat Coats, Brown Caracul Coats, *Hudson Seal Coats, Russian Caracul Coats, Am. Broadtail Coats
Persian Lamb Coat, Kolinsky Collar and Many Others **$295**

*Dyed Muskrat.

"Laskinlamb" Fur Coats

For Sports and Stadium. In grey, beige and brown. For women and misses. **$69.50**

A 25% Deposit Will Hold Your Coat for Later Delivery

—ROSENBAUM'S NEW FUR SHOP, SIXTH FLOOR.

Women's 2-Piece Rayon PAJAMAS

$5.98

A wonderful selection of gay rayon print pajamas with long, wide trousers and a smart vagabond blouse that wraps around and ties at the side.

3-Piece Ensembles of beautiful flat crepes and rayon are priced $8.98 to $16.98.

Other beautiful silk pajamas and ensembles priced to $29.98.

—ROSENBAUM'S, THIRD FLOOR.

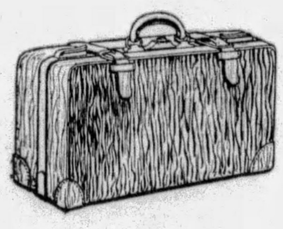

Men's $15.00 GLADSTONE BAGS

$10.95

Men's walrus grained leather Gladstone bags. Practical for carrying men's suits and all the accessories in the inside pockets. Excellent quality at this remarkable saving.

—BALCONY.

Room Lots of WALL PAPER

Greatly Reduced

Fine quality wall paper suitable for every room in your home. Beautiful designs and colorings. Room lot includes 10 rolls wall, 20 yards border, 6 rolls ceiling.

$2.10 Room Lot.....$1.49
$3.50 Room Lot.....$2.48
$5.25 Room Lot.....$3.95
$6.25 Room Lot.....$4.25
$8.75 Room Lot.....$5.95

Extra Rolls Are Available

A 2-lb. Bag of Paste Free with each $3.00 purchase.

—NINTH FLOOR

Wool-Mixed BLANKETS

Size 70x80 Inches
Size 72x84 Inches

$4.88 Pair

Beautiful block plaids in a fine mixture of wool and China cotton. Shades of rose, blue, orchid, gold, tan and grey with 4-inch binding of sateen. Mail and phone orders filled promptly. Please give second color choice. Regularly $5.95 pair.

—FOURTH FLOOR

Printed Rayon FLAT CREPE

36 Inches Wide
Regular 95c Grade

79c Yard

More than 100 beautiful new patterns! Large or small designs on light or dark backgrounds. An excellent quality rayon flat crepe, fast color prints that seem more beautiful after each laundering! A favorite yard-wide material.

—FOURTH FLOOR

Street Floor Specials

3780 Pairs *Holeproof* Sheer Chiffon Stockings

Regularly $2.95 Pr.

$1.45

3 PAIRS for $4.25

Phenomenal offer! Exquisitely sheer chiffon stockings with picot tops that sold originally at $2.95—special for Gimbel Month at $1.45. Possible only because the Holeproof makers are discontinuing this number.

Picot Top—45-Gauge Stocking
Colors by Lucille of Paris
Eleven Colors for Daytime and Evening
Every Pair in Celophane Wrapper

Early shopping is advised — this offer cannot be repeated.

Gimbels—HOSIERY—Street Floor

Just Arrived! 3120 Pairs Imported Glace Gloves

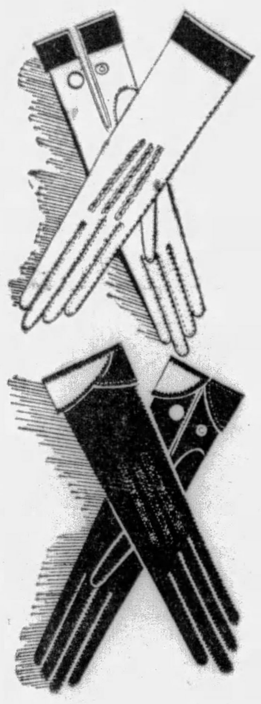

Our Own Importation

$1.95

Specially Purchased

Planned months ago as a Gimbel Month Event —beautiful glace gloves at a remarkably low price. All one-clasp in two styles—welt cuff and turned-back cuff. All with over-sewn seams. You can't have too many gloves this season and you will want several pairs at this low price.

Beaver	*Tan*
Mode	*Brown*
Gray	*Black*

With contrasting color trims

Gimbels—GLOVES—Street Floor

Extraordinary Values in Silver Plate and Sterling

$1.00 to $3.95

9-inch Glassbake Pie Plates with silver-plated holder, **$1.00.**

Beverage Sets—plated—with four glasses, **$1.00.**

Salt and Pepper—green and rose with sterling tops, **$1.00.**

China Cake Plates with silver plated Holder, **$1.00.**

Glassbake Casseroles with silver plated holder, **$1.95.**

Sterling Silver Steak Sets, **$2.95.**

Glassbake Steak Platters with silver plated holder, **$3.95.**

And many other excellent values.

Gimbels—SILVERWARE—Street Floor

SOLE OWNERS AND OPERATORS BROADCASTING STATION WCAE

Gimbels

SIXTH AVENUE AT SMITHFIELD STREET, PITTSBURGH PHONE ATLANTIC 4400

OCTOBER·G

Our Annual Store-Wide Fall Sale Presen

Specials in Notions

Kotex	3 boxes 83c
Gracets	4 boxes for 88c
Garter Belts	49c to $1.25
Bandettes	50c
Hair Nets—Moderna, doz.	75c
Sanitary Belts	39c
Garment Bags, snap fasteners, at	79c

Gimbels—NOTIONS—Street Floor

Lovely New Lace Neckwear

$1.19

Regularly $1.95

Gimbel Month values in neckwear of all types —tie sets — vestees — berthas— collar and cuff sets. Select several from this complete and low priced group.

Gimbels—NECKWEAR—Street Floor

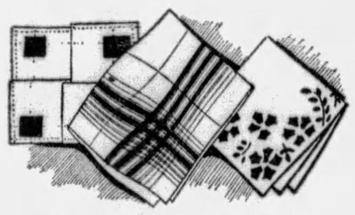

Handkerchiefs

19c ea.

6 for $1.00

WOMEN'S—hand-embroidered and hemmed — pure linen—some hand-appliqued, others in linen prints.
MEN'S—either plain white linen or with colored woven borders.

Gimbels—HANDKERCHIEFS—Street Floor

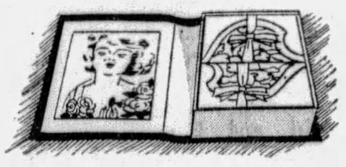

Novel Portfolio Stationery

$1.39 and $1.95

A Special Purchase

Quire of excellent paper in antiqued brown or green case which can be used as a photo portfolio. Very novel—fine for gifts.

Gimbels—STATIONERY—Street Floor

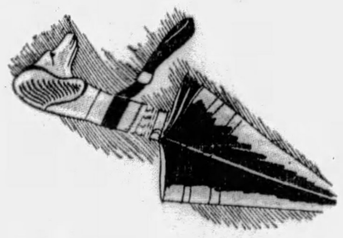

Women's Silk Umbrellas

$3.95

Regularly $7.50

Beautiful umbrellas for yourself or for gifts— 16-rib — wood shank — with heavy silk covering in plain or bordered or all-over effects. Several types of handles.

Gimbels—UMBRELLAS—Street Floor

Toiletries

Novelty Book Compacts—regularly $1.00. Attractive enamel effects	59c
Musical Picture Books for Children priced	50c, 75c and $1.25
3-Piece Vanity Sets, imported.	$1.45
Atomizers—imported	84c
Imported Powder Boxes	$1.45
Pond's Cold or Vanishing Cream, $1.50 size	$1.00
Ciro's Chevalier Dans la Nuit, $1.00 purse flacon	49c
Kirk's Omnibus Soap	3 for 50c
Revelation Tooth Powder	29c
Musical Powder Boxes	$3.95
Djer Kiss Talcum	15c
Violet Talcum—1-lb. size	15c

Gimbels—TOILETRIES—Street Floor.

TUESDAY—OCTOBE

A Sale of Fine

Blue—Man's

An Event as Timely
As Advantageous a

$3

Regularly Price

Smart, desirable BLUES. No longe dominating in popularity.

BLUE, the all-occasion color—cor morning until twelve at night. O

BLUE, favorite with men—for, in In every masculine wardrobe, blue

BLUE in a number of fine standard tion of their own to emphasize tha 16-oz. twill serges, rough chevio two pairs of trousers.

Name your style preference! Is peak or notch lapels? Or a dou you're a college man and prefer a details as bellows pockets and half thoroughness of hand-needling.

In the matter of trim fi resentative of the entire c lars, shorts, longs, long s —a real championship, pe in BLUES. Your choice

Gimbels—MEN'S

Men's Silk Four-In-Hands

3 for $2.25 **79c**

Striped patterns, figures, checks and plaids—all seasonable colorings. Fall motifs. Don't forget you will need many for Christmas, too.

Medium Weight Union Suits

$1.49

You are fortunate! Here are knitted winter union suits underpriced during Gimbel Month—the very beginning of cold weather. Cotton-and-wool mixtures and all-cotton garments. Gray, blue, natural and ecru. Sizes range from 36 to 44.

Men's Flannelette Pajamas

3 for $4.00 **$1.39**

Regular $1.65 Quality

Attractive striped patterns. Made full for comfort. Trimmed with rayon loops. Collar attached, military collar, surplice neck and middy styles.

Fine Values in Fancy Socks

3 for $1.00 **35c**

Regular 50c and 65c Quality

Replenish your supply at savings. New figures, stripes, clocks, and jacquard effects. Rayon and lisle and celanese. Also plain color pure thread silks. Sizes 10 to 12.

Men's Wool Mixed Socks

59c

75c and $1.00 Quality

Rayon-and-wool and wool-and-cotton from a famous Milwaukee maker—priced by him exceptionally low in co-operation with Gimbel Month. Fancy patterns and plain color effects in Fall and Winter colorings. Sizes range from 10 to 12.

Gimbels—MEN'S FURNISHINGS—Street Floor

SPECIAL

Men's Fine Topcoat

A really wonderful selection. Llama cloth, tweed, plaid backs, sleeve.

Men's Blue and Gra

Special for Gimbel Month. Wint satin linings. Fly-front, ulster, g

Men's 2-Pants Suits

Special for Gimbel Month. Reg and unfinished worsteds and twist

Men's Brown 2-Pan

Extra fine quality unfinished wo favored shades of brown.

Students' 2-Pants Su

The famous Prepton Hall suits re coat models, with the extra width 32 to 40.

Men's Rain

Regularly

Of durable quality rubber "Raynster" model in gray, g

Men's Leather Coats

$20.00 grade. Of horsehide leather in black; 32 inches long. Wool mackinaw lining. Special at **$16.50**

Gimbels—MEN'S

GIMBEL MONTH

ts New Features Every Day of the Month

R SPOTLIGHT No. 15

2-Pants Suits in *Favorite Color*

as the World Series—
s First Place in Line

7.00

d Much Higher

a single color, but many—all equally

ect for a man's day from nine in the ice, luncheon, theatre!

it, nine of every ten look their best. ssumes the place of honor.

woolens which brings added distinc- of the color. Unfinished worsteds, and herringbone weaves. All with

it a two-button single-breasted with le-breasted business model? Maybe raternity style. All are included. Such nd quarter coat linings emphasize the

the two pictures are rep- llection, for there are regu- outs, short stouts and stouts nnant-winning "line-up," all t $37.00.

OTHING—Fifth Floor

—FOR MEN

at $29.50
odels for men and young men, of tc. Silk trimmed both in yoke and

y Overcoats . $33.50
r overcoats, trimmed with Skinner's eat coat, and fitted models.

. . . . . $33.50
larly much higher priced. Finished . New Fall models.

s Suits at . . $37.50
rsteds, all well tailored. In various

ts at $23.50
ularly higher priced. 2 and 3-button of trousers young fellows want. Sizes

coats at $3.95
Priced $5.00
ed material, cut full. U. S. anteed.

Men's Beacon Robes
Deep shawl collars. Cuffs and pockets trimmed. Girdle to match. Variety of patterns. All sizes $4.65

LOTHING—Fifth Floor

"Chase" Automobile Robes
AT $4.95
Regular $6.95 Quality
Size 54x70 inches. All-wool throughout. Warm and soft. Heavily fringed. Plaids in a multitude of colors. You'll certainly want one for football games.

AT $8.95
Size 54x76. Of pure virgin wool throughout. Heavier quality. Rich color arrangements.
Gimbels—SPORTING GOODS—Fifth Floor

Men's "Pittsburgher" Hats
$5.95
Regularly Priced $6.50
These have been part and parcel of our regular stocks until Gimbel Month reduced them so greatly. Raw, welt or bound-edge styles in all the leading colors. Every hat satin lined.

Smartly Styled Felt Hats
$3.85
Regularly Priced $5.00
Curl, welt and saucer brims. The leading shades of gray, tan, and brown. All made of good fur felt. A Gimbel Month reduction.
Gimbels—MEN'S HAT DEPT.—Fifth Floor

Men's $8.00 Oxfords
$6.45
For the first time certain of our higher-priced stocks are subjected to positive reductions—for Gimbel Month. Black and tan calfskins—extra quality leathers.

Men's Everett Slippers
$1.49
Padded soles and heels. Six colors—black, tan, green, blue, red and purple.
Gimbels—MEN'S SHOE DEPT.—Fifth Floor

Colored Silk-Face Velvets
$2.49 Yd.
A beautiful quality with a durable cotton back. In 20 evening shades, white and black. In browns, dark greens, blues, reds and wine shades for daytime. 38 inches wide. Regularly $3.95 yd.
Gimbels—FABRICS—Sixth Floor

Boys' Chinchilla O'Coats
$8.65
2½ to 10
200 warm, good looking overcoats. Of wool chinchilla in cinnamon or navy. Beautifully tailored, wool plaid lined. A Gimbel Month Special.

Gimbels—BOYS' SHOP—Fourth Floor

Boys' Golf Hose
79c Pr.
Boys' heavy cotton hose for cooler weather wear. In large or small diamond designs or plain colors with fancy tops. An exceptionally good quality. Sizes for 6 to 16-year boys. Browns, tans, blues, and grays.
Gimbels—BOYS' SHOP—Fourth Floor

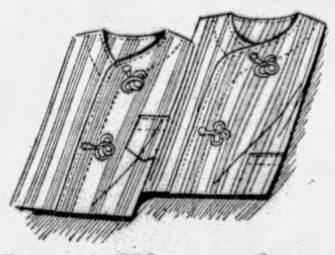

Boys' Flannelette Pajamas, $1.00
Amoskeag quality. One or two-piece styles in neat stripings, carefully tailored. Rayon frogs. Sizes 4 to 16.
Gimbels—BOYS' SHOP—Fourth Floor

Metal Baskets
$1.00
Regular $1.95 Grade
Lovely oval shaped baskets in rose, blue and green with attractive prints on fronts of each. Unusual at this price.
Gimbels—ART NEEDLEWORK—Balcony

Satin Crepe
$1.64 Yd.
A $1.95 quality all-silk satin crepe, 39 inches wide. In evening shades and skipper blue, garnet red, coffee brown, bottle green, chocolate brown and black.
Gimbels—FABRICS—Sixth Floor

Candy at Special Prices
Salted Jumblo Peanuts, regularly 39c a lb. Special at 29c lb.
Buttered Peanut Brittle, regularly 29c a lb. Special at 21c lb.
Made in our own candy kitchen.
Gimbels—CANDY—Street Floor

Street Floor Specials

1500 Bottles of Famous Coty Toilet Water
Exclusive With Gimbels in Pittsburgh

$1.55
Regularly Priced $3.50
A very unusual offer for Gimbel Month—the very popular Coty Toilet Water at a new low price. Buy it for yourself and for future Christmas gifts.

Chypre Paris *Styx* *L'Origan Emeraude*

Gimbels—TOILET GOODS—Street Floor

Wrist Watches at Savings
Elgin-Waltham
$24.95
Extraordinary Values
4 Waltham—Women's—Regularly $45.
1 Waltham—Women's—Regularly $47.50.
30 Elgin—Men's—Regularly $45.
10 Elgin—Men's—Regularly $40.
At $14.95
39 Elgin Watches for Men—Regular Price $25.
Quantities Are Limited
Gimbels—WATCHES—Street Floor

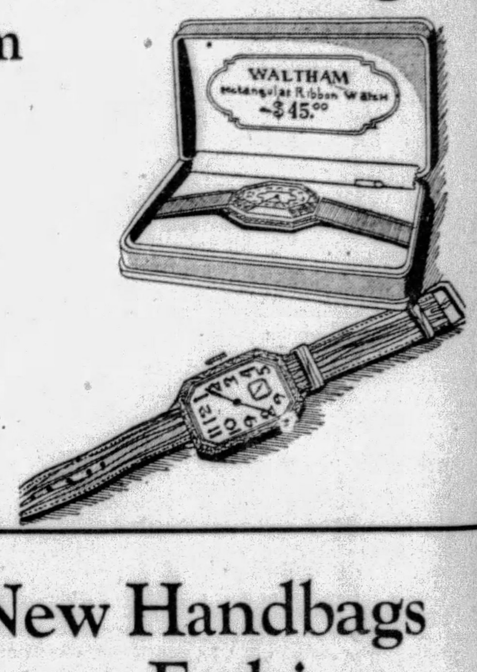

1,000 All New Handbags in the Smartest Fashions

$1.89
Specially Purchased
Fashion is the thing in these handbags, but don't overlook the values. Every one was made to sell for much more—this is a Gimbel Month Sale. You'll find every important bag fashion.

Finely made of quality leathers.
Newest Shapes—Newest Colors.
Newest locks and catches.

Back-straps—Top-straps—Envelopes
Vagabond—Underarm—Pouches

Gimbels—HANDBAGS—Street Floor

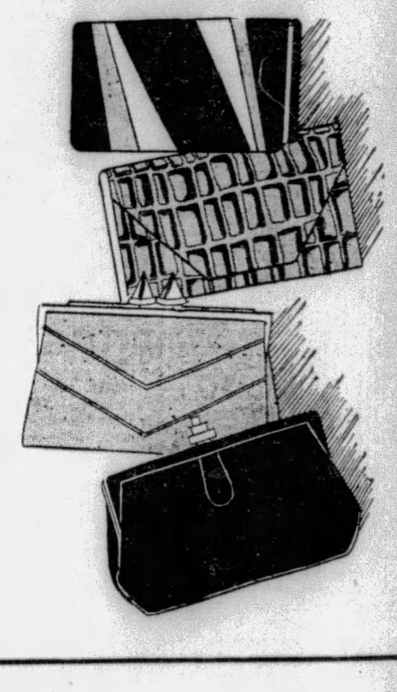

Gimbel Month Values in Pearl* Necklaces
$1.00
A very timely purchase of pearl necklaces makes possible this low price. Pearls are particularly desirable this season—select several types for your costumes.

Long Three-Strand Necklaces
Choker Length in Three Strands
Choker Necklace with Colored Beads
Very Tiny or Large Beads

*Imitation.
Gimbels—JEWELRY—Street Floor

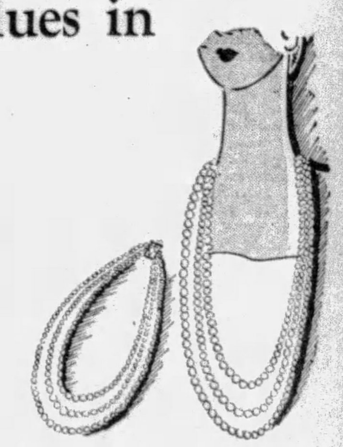

SOLE OWNERS AND OPERATORS BROADCASTING STATION WCAE

Gimbels

SIXTH AVENUE AT SMITHFIELD STREET, PITTSBURGH PHONE ATLANTIC 4400

Giant Hailstones

HOW big do hailstones grow? In 1847 hailstones that measured 14 inches in circumference are said to have fallen in New South Wales. Hailstones, larger than oranges, have fallen in Texas.

Magazine and Fiction Page

Musical Stations

LONG waits on the platforms of London railway stations are to be made more enjoyable. Gramophone kiosks have been provided and records are to be played throughout the day.

MARIANNE by GLADYS JOHNSON

Sweethearts Are Saddened When Call to Arms Causes Parting

From Dale Van Every's story, starring Marion Davies in her first all-talking, all-singing motion picture, produced by Metro-Goldwyn-Mayer.

CHAPTER I.

DOWN by the village cafe a drum was beating.

Brum-m! Brum-m! Brum-m-m-m-m-m. . . .

A sleepy drone at first, stirring the golden calm which overlay the little French village of Saint-Vallier no more than the buzzing of a giant bee. A drowsy bee.

Brum-m-m-m-m-m! Brum-m-m-m-m-m-m!

The bee was getting angry. The hum became a roll of thunder ominous—blood-stirring—

Shattered, the golden calm now. A shiver seemed to pass over the little town.

The group of peasant women, clustered about the well curb, looked into each other's faces with startled eyes. One voiced the thought which leaped into the mind of each.

"Mon Dieu!" crossing herself, "it has come!" Beady eyed with fright she started on a waddling run for the cafe.

Like the ever-widening circles of a stone flung in a pool, the sound carried to a whitewashed farmhouse on the edge of town.

An old woman, dozing in the sun of the courtyard, raised her head and alarm leaped to her faded eyes. She struggled to rise, for one excited moment forgetting the helplessness which chained her to the invalid chair. Falling back exhausted on the cushions she screamed shrilly.

"Marianne! Do you hear—a drum!"

At the cry a girl had run from the house. A slender wisp of a thing, scarcely more than a child.

"A drum". . .Her hands pressed hard over her breast in dread. "Yes. . . .I hear a drum, Auntie!"

"Run, Marianne! find out!"

Like a bird released from a cage the slim figure darted away through the sunshine.

B-R-R-R-R-R-U-M-M. . .

A man driving a load of hay from his farm suddenly flung the reins to a boy and leaped to the ground. "It has come! We go!"

Up to the little schoolhouse perched on the hill above the town the thunder rumbled.

The young school master standing before the blackboard, a bit of chalk poised in his fingers was suddenly frozen, dark eyes wide, head lifted alertly, as the head of a stag which scents danger.

Behind him the children had broken into a babble of excitement.

"A drum. . .It is Papa Gerard beating his drum. . . But why—at this hour—It's funny—a drum—"

The master spoke, his young voice shaking with the pressure he put upon it to keep it calm.

"Mes petites, the lesson is finished. War is declared!"

The lesson was finished. . .As, yes, and finished, too, all things golden and lovely. All tranquil and beautiful things. Drowned out by the rumble of the drum beaten down there in the town.

Andre, the master, turned back to his hysterical audience.

"Of all that I have taught you, my little ones, you need remember only this—"

Picking up the chalk he wrote in a sweeping hand over the unfinished lesson—

VIVE LA FRANCE.

As he ran from the schoolhouse in the wake of the screaming children, Andre found the town in an uproar. Neighbors pounded by, their voices had already taken on a strange new edge of alarm.

The drum was like the beating of an angry heart. The village seethed about the town crier, old Gerard, who had bled for France in his youth and had tasted the bitterness of 1871.

Now the old man's face was glorified. He stared over the heads of the crowd as he beat the roll, and his eyes held the rapt expression of one who sees visions.

Men crowded before a notice pasted on the brick wall of the cafe—a mobilization notice calling the reservists into service for war.

As Andre ran up, a man carrying a bundle hastily done up in a blue bandana called to him excitedly, "We are to go to the Army Corps Barracks at Croix. We will assemble with the reservists of the whole district there—and then on to the Rhine!"

"War! War!" this was Pierre la Mott, the town cobbler, his fierce black mustache bristling with excitement. "Now we will pay them back for Alsace and Lorraine—eh, Papa Gerard? You met them in '71. Well, this time we will make the Prussians pay through the nose! The pigs . . . Ugh!"

He staggered under the sudden onslaught of a fat woman who clawed at him lovingly.

"Ah, mon chere Pierre! mon bebe! Au revoir . . . sois prudent, Pierre!"

The reservists had dragged the hurdy-gurdy from the cafe into the street. It was presided over by no less a person than the village cure, Pere Joseph himself, who started it playing Sambre et Meuse.

Voices took it up The martial beat of it pounded through one's blood like the roar of the sea.

It crashed meaningless on Andre's ears. His eyes were combing the crowd, searching—yearning.

And then he saw her come flying along the road to town, a slim speeding figure, her full gray skirt whipping behind her on the wind. Even from here he could tell that her face was milk-white, her eyes dark with alarm. She saw him. Screamed, "Andre! Andre!"

He ran to meet her and drew her apart from the crowd, under a weeping willow. The drooping branches closed them away together in a sweet green sanctuary.

"Andre, it is....." she faltered.

"It is the war," he finished solemnly. "We knew it would come, Marianne."

"Yes, we knew, of course—" she spoke stiffly with lips gone cold. "We knew.....But it is hard to realize war, Andre. War—it is a word. A cruel word. I can make it mean nothing—but that it will take you away."

Eyes clung to eyes in the green and gold light, until a faint color stained the girl's cheeks and her gaze fell away in confusion.

"And you ran here, to me, Marianne. You came to me?"

"Auntie . . . she heard the noise. She said to run—to see what had happened. So—of course, I ran . . ."

A sweet and heady silence—filled only with dancing light and shadow as a faint breeze ruffled the willow. The girl could feel hot color staining her cheeks. She found suddenly that she could not meet Andre's burning black gaze.

This love of theirs was so new—so fragile. A bud of fancy, scarcely grown beyond a shy admiration. In the old order of things—that golden age which had existed before the beating of the drum and which now seemed centuries away—there had been no need for haste.

They were so young . . . There was a pleasant lifetime in which love could unfold.

It remained for the rude fingers of war to force the petals apart into the full blown rose of passion.

The man's black eyes were drinking in the girl as though he were drawing her image down into his heart.

Tender, heart-shaped face, tinted as delicately as a flower . . . A moving leaf shadow played on her shining hair . . . At the base of her throat there was a little hollow, just deep enough to hold a man's lips. . . .

At the thought, Andre felt his heart leap.

"Marianne—" he said huskily, then stopped.

She began to speak rapidly as though to drown the pounding of her heart.

"Oh, I am afraid! Afraid, Andre—" Then, catching herself up, "No—you will think I am a coward. You will be safe. God will keep you safe! You will come back again to us, Andre!"

His voice shook. "I will come back—to you, Marianne!"

Again a silence, when the dancing shadow of the willow moved silently over their motionless figures. She spoke with a little gasp.

"I must go! Auntie will be wondering. She sent me to find out . . ."

It trailed to silence. Sweet, dangerous silence. They yearned toward each other, tremulous . . . fearing . . . swept away by the tremendous tides of life surging about them.

Up by the cafe the hurdy-gurdy tinkled into another song.

An old love song, much sung in this village. A song about another Marianne . . . and now the old words took on a new and thrilling meaning as it reached the green gloom of the willow.

I'll take the high road,
But you will be with me;
You're locked in my heart
And I have lost the key.

Hot color had swept into the girl's face. Fascinated, the man watched it stain her throat, even down to the little kissable hollow . . . Even down to the slim curve of her breast where it was hidden by the crossed white kerchief.

He was suddenly speaking in a strange, husky voice.

"You hear that? You hear what it says, Marianne? That is what I would say to you . . . Listen, my darling. . .

"Don't say goodby, Marianne. It's not time to cry, Marianne. . ."

She was crying now, softly, pitifully. "Andre . . . Ah, Andre. . ."

"Remember—
Wherever I will be
You will be with me—
You're locked in my heart,
Marianne!"

Andre was shaking like a taut wire in the wind. "Locked—here—in my heart, Marianna!"

He had taken her in his arms. She was clinging desperately. And her first kiss was salt with her tears.

(To be continued tomorrow)

(Copyright, 1929, King Features Syn., Inc.)

THE DREADED CALL

Brr—Brr—Brr! Marianne heard the drums beating.

Correct Manners

By MRS. CORNELIUS BEECKMAN

Wait for Her Call

DEAR MRS. BEECKMAN:

A close friend of mine was supposed to come to my house one night. She neither came nor telephoned to say she would not come.

About three weeks later, she sent me a letter asking me to forgive her and also call her up. Thinking it was not my place to call, I sent her a return letter stating that she was forgiven and that I would be glad to have her call me. I have not heard from her since.

Whose place do you think it is to call now? Hers or mine?

R.

SINCE your friend was guilty of great rudeness, but courteous enough to apologize for it, I think that you did the graceful and dignified thing in accepting her apology in writing, rather than telephoning her. It is now her place to call upon you, write you, or telephone you if she wishes to continue the friendship.

Entertaining Bridal Party

DEAR MRS. BEECKMAN:

When a bridal party plans a supper at a night club who pays the expenses? The best man or bride? ALICE.

WHO planned the party, and in whose name are the invitations to be given or issued? If the bride planned the party, or her parents, they should, of course, pay for it. But, unless the best man expressly planned the party and gave the invitations, there is no reason why he should be expected to pay for it.

Best Man's Responsibilities

DEAR MRS. BEECKMAN:

I am to be the best man for a friend. I would like to know if I have to buy the wedding ring for the bride, and also the bouquet, also please let me know if I have to pay for the priest and the bouquets for the bridesmaids.

J. L. M.

YOU should pay for none of these things. All of them, except the bouquets of the bridal attendants, are the responsibility of the groom, and I cannot understand how you should have any doubt in the matter. I hope that the groom has not given you to understand that these many things are your responsibility. The groom buys the ring for his bride and always sends her her bouquet. Also, he gives the fee to the priest. The bouquets for the bridesmaids are usually supplied by the parents of the bride or by the bride herself, for they are part of the planned ensemble of their attire.

You give a wedding present to the couple, but after that you are supposed to have no "financial responsibilities."

Eating Frogs Legs

DEAR MRS. BEECKMAN:

When eating frog's legs is it correct to use your fingers? It seems one would get awfully messy if a fork is not used.

G. C.

I AGREE with you wholeheartedly in your last statement! I wish that you and I could flash this in electric lights in the column. Frogs legs, although one of the best things to eat in the world (I think), are messy and should be eaten with a fork, or with the knife and fork—a small knife and fork. The knife aids the fork to separate the flesh from the bones.

(Copyright, 1929, Premier Syndicate, Inc.)

Tomorrow's Horoscope

Tuesday, October 15

THE lunar transits for this day presage a sudden and quite welcome change, with travel or change of environment, but there is not the promise of any specific financial advantage in the move. In fact, funds are in peril, especially through loans or perhaps through enlarged optimism, as the mind will trend this.

Those whose birthday it is may have a year of good openings, with change of an abrupt and far-reaching character, but there is financial hazard, especially through loans, speculation or unwarranted optimism. Conservatism may win.

A child born on this day may be adventurous, original, independent, eccentric, but it may not attain as much financial success as publicity. It may mean toward all manner of advanced thought and investigation.

Why talk of the superman until we have produced the Real man?—Glen Buck.

Love's Awakening

A Continuation of Love's Embers

By ADELE GARRISON

Princess Shows Signs of Decision to Get Georges

LILLIAN took the unfinished question from me and answered it promptly.

"If you think that Prince Georges' heart is behaving like a carom shot in billiards, I agree with you," she said.

"He could be happy with either," I quoted banally.

"Not that exactly," she returned. "He fancies himself wildly in love with Mary just about now. But I'll lay you a little two-to-one that while he'll be perfectly willing to have his own engagement announced to Princess Olina, he'll be knocked for two goals when she hands out the information that she's plighted her troth or what have you to the handsome heir of old Phil Veritzen."

"A subconscious," I ventured.

"Exactly," she returned. "He doesn't know himself what's the matter with him. Let's hope he doesn't come out of the ether before Olina does. We want the thing to be simultaneous to be effective."

"I think Olina's beginning to lift her head a bit," I said.

"Why?" she asked, and I told her of the girl's imperious demand to see Prince Georges, and of her insistence that she must tell him something before any one else did.

"Aha!" Lillian commented. "I heard her squawk about seeing Georges, but put it down to her dear, imperious little ways, her notions that whatever she takes it into her head to do must be accomplished that minute no matter how many potatoes are burned black in the attempt. But that spiel indicates something else—nothing more, I imagine, than her betrothal to Noel—not so?"

"That's what I thought," I agreed.

"And a good job you did, when you foi-l-led her," she grinned widely at me. "We're not ready for those announcements yet—can't get out to buy anything for showers, and so on. We'll have to think up some scheme for delaying them. I'll put my great brain to work while you go over to the Ticers, and report to me when you get back."

I laughed outright at her adroit dismissal of me, and went out of the room, stopping only for a minute in Mary's room on my way downstairs. I knew that she would be wild to know how Olina's request to see Georges had fared, and I had not the heart to leave her longer in suspense.

"So she's trying to sink her fangs into Georges, too!" This was her greeting as I came into her room. She was sitting up in bed, and I saw that her cheeks were flushed and her eyes bright with excitement.

"Didn't I tell you, Auntie Madge?" she went on hurridely. "She not only wants Noel, but she wants to manage it so that I won't have any chance with Georges either."

A disclaimer of this sweeping statement was on my lips, but a second thought sent it back unuttered. If she fancied Olina was trying to win Georges' allegiance also, she would not be so reluctant to act the role of the young prince's affectionate betrothed as she had been but a few moments before.

"You may be right, Mary," I said judicially. "I'm not enough versed in the ways of modern young women to judge. But one thing you may be sure of: she did not see him, and she is not going to see him until I decide that it is best for all concerned."

Mary made a flying leap for me and hugged me rapturously.

"You are the best sport ever, Auntie Madge," she said. "And I'll promise you, from now on you won't have any trouble with me about Georges, at least while that striped tabby is around. But don't leave me alone with him too much. I'd rather strut my stuff in front of her."

"I'll see that you are duly chaperoned," I told her, laughing. "But I also want you to remember that your role must be that of a capricious American girl intent upon a career and impatient of interference."

"I shan't have to act much if I attempt that role," Mary said mischievously, and I took her arms from around my neck, and put her back against her pillows.

"All you have to do now is to rest and not excite yourself like this any more," I told her, but when I had closed her door and was on my way downstairs, I wondered to what folly Mary's intense jealousy and dislike of Olina might lead her.

(Copyright, 1929, Newspaper Feature Service, Inc.)

The Marry-Go-Round

By HELEN ROWLAND

Pre-War Husbands—and Others

AS good husbands become scarcer and more precious, a woman is sometimes tempted to lock up her fine old pre-war husband with her fine old pre-war liquor, where he will be safe.

HELEN ROWLAND

* * *

When a woman acts bored and abstracted, a man wonders what's on her mind; when a man acts bored and abstracted, a woman wonders WHO'S on his mind.

* * *

Many a woman is dazed with surprise, when her own husband turns out to be a hero, and she sees a laurel wreath placed upon the brow, on which she has placed so many hot cloths and ice-packs.

* * *

This is the golden season, when a man and wife can stop scrapping about who shall get up and kill the mosquito, and begin arguing about who shall get up and turn on the steam heat. And yet there are people who say that married life lacks variety!

* * *

When a man shares his sentimental confidences with a woman, it may mean only that he wants a listener; but, when he begins sharing his BUSINESS secrets with her, she can go right ahead and finish filling the hope chest.

* * *

There ought to be a "No Trespassing" sign hung around every married man's neck; but, even then, the world would always be full of love-poachers and sentimental freebooters, who don't believe in signs.

* * *

Perhaps it's the same perversity which makes a man work for hours to get a remote station, instead of tuning in on a perfectly good local program, that inspires him to break his neck running after a woman who doesn't want him, while the one who would make him a perfectly good wife is patiently waiting, right at hand.

* * *

There are lots of ways of "taking a man's breath away"—but the most popular among women, these days, seems to be by suffocating him with attentions.

(Copyright, 1929, King Features Syn., Inc.)

Household Hints

To keep rice white add a little lemon juice when boiling it. This will also keep the grains separate.

Vaseline rubbed well into the nails at night will prevent them from splitting and becoming brittle.

Before adding currants to cake mixtures wash them and dry them thoroughly. Damp fruit will sink to the bottom of the cake.

When butter is soft it may be cut in neat clean squares for the table by covering a sharp knife with the paper in which the butter has been wrapped.

Turpentine applied with flannel is excellent for cleaning ivory. If the stains are deep, a little finely-scraped bathbrick will restore the whiteness of ivory.

How to Keep Well

By DR. ROYAL S. COPELAND

Water and Air Baths Aids to Good Health.

IT HARDLY seems possible that a thing so necessary as regular bathing could be neglected. But I regret to say it is and that it results in serious consequences. Some unpleasant skin condition may be one of the effects of neglected bathing or wrong bathing.

Too hot or too cold water; too frequent bathing; soap too strong for certain skins; powders, rouges, shaving creams and all other toilet preparations, play their part in causing irritations of the skin. I hold no brief against the individual toilet preparation, but it may not be suitable for your use. It may be all right for others, but it may have unfavorable action on your skin.

DR. COPELAND

Some persons have skins so fine in texture that the wrong temperature of the water will cause an irritation. The chemical effect of a given water may be detrimental. It may be possible to use the water in New York, we will say, without harmful effect. But in another city or country, where the properties of the water are different, it will cause the skin immediately to become rough and perhaps to blister.

Soap and water will never hurt the fairest skin. But they must be soap and water suited to the individual.

Sometimes it is the hardness of the water that hurts. There are many persons who add a small amount of oatmeal or bran to the water to soften it. This is often beneficial. Water which has been positively damaging before may be used with comfort.

Men often have difficulties attending the shaving. One brand of shaving cream may not agree with the skin—another may be just right. It isn't a bad idea to test out various varities 'till one is found that suits that particular skin.

The use of some mild, soothing lotion will keep the skin soft and smooth. Such preparations have real value in promoting skin health.

The skin of the entire body should be given the same care as that of the hands and face. The more sensitive the skin the more care it should have.

There is no doubt that sun baths and even air baths are helpful. The skin of the body is not exposed enough for the highest welfare. This is the reason why the ultra-violet light treatments have done so much good. Exposure to the natural light and air, for longer periods, will accomplish the same good results.

Answers to Health Queries.

R. W. Q.—What should a girl of 16, five feet four inches tall, weigh?

2—How can the thighs and hips be reduced.

A.—She should weigh about 120 pounds.

2—Running, brisk walking, dancing, jumping, climbing, should all take surplus fat off the legs and thighs.

* * *

PETE. Q.—What causes an itch that comes and goes? It is usually worse after a hot bath. There is no rash or eruption.

A.—May be due to super-sensitiveness of the skin, auto-intoxication or some constitutional disorders. Avoid extremes of heat or cold and keep the system clear.

* * *

READER. Q.—Is charcoal of any benefit to the stomach? I know it has been fed to pigs with good results.

A.—Charcoal absorbs the excessive gases in the intestines. It should only be taken under the direction of a doctor in one of the forms of medication. Your own doctor will advise you along these lines.

* * *

M. S. M. Q.—Would constant exposure to the fumes of sulphuric acid be liable to cause tuberculosis? I am employed as a stenographer by a large battery service station.

A.—Constant and direct exposure might be injurious under the circumstances.

* * *

Q. M. B. Q.—What causes bad breath?

2—How much should a girl aged 18, five feet two inches tall, weigh?

A.—This may be due to diseased tonsils, decayed teeth, nasal catarrh or constipation.

2—She should weigh about 117 pounds.

* * *

C. K. Q.—What do you advise for headache?

A.—A thorough physical examination and a complete eye test will usually locate the source of the trouble. The common causes are eye strain, infected teeth, tonsils and sinuses, high blood pressure, kidney conditions or catarrh.

* * *

B. Q.—What should a boy weigh who is 16 years old and five feet eleven inches tall?

2—What causes you to feel like you are in a trance?

A.—For his age and height he should weigh about 151 pounds.

2—This condition is probably due to a nerve disturbance. Try to build up your general health by proper eating and exercise. Lots of rest and sleep is very essential.

(Copyright, 1929, Newspaper Feature Service, Inc.)

For little stomachs with too much acid

Children are especially subject to the ills of excess acid. Sour stomach, biliousness, lack of spirits, etc., are usually the result. Quickly corrected by pleasant tasting

BRIOSCHI
(Pronounced Bree-osky)

All children like its fizzy just sweet enough taste. Quickly neutralizes the acid condition and is gently laxative, cleansing the delicate system of impurities. Give your children Brioschi. They'll like it and the results of too much acid will never trouble them.

75 cents the large can of 24 drinks. At any Italian store, or your favorite druggist.

Sole Distributors
G. Ceribelli & Co.
121 Varick Street, New York City

Bad breath
is a warning—

Poisonous food wastes held too long in the digestive system cause bad breath. Ex-Lax rids the body of these wastes promptly. Better for you than vile, violent cathartics.

Important Note! There's nothing else like Ex-Lax. Its scientific laxative ingredient is made more effective through chocolating *by the exclusive Ex-Lax process.* Ask for Ex-Lax by name and refuse imitations.

Keep "regular" with
EX-LAX
The Chocolated Laxative
© Ex-Lax 1929

Colds

When you have headache, feel achy, chilly and sneeze—take the old standard, reliable Grove's Laxative BROMO QUININE at once. Used by many millions for over 40 years. Merit is the reason.

Grove's *Laxative* BROMO QUININE *Tablets*
30c at all druggists
Successful Since 1889

PENNSYLVANIA RAILROAD
Outings Next Sunday

$3.50 CLEVELAND
Lv. Pittsburgh 8:30 am

$1.75 WHEELING
Morning trains from Pittsburgh

$2.25 Johnstown
$3.00 CRESSON or ALTOONA
Lv. Pittsburgh 8.00 am
Lv. East Liberty 8.12 am

$1.35 Connellsville
$1.65 Uniontown
Lv. Pittsburgh 8.40 am
Lv. East Liberty 8.51 am

$3.00 ORRVILLE or WOOSTER
$2.75 CANTON or Massillon
Lv. Pittsburgh 8.05 am

FEDERAL BOARD IGNORES DATA ON DRUGS

Narcotic Control Group Disregards Diversions as It Estimates Import Quotas

By KENNETH CLARK,
Universal Service.

WASHINGTON, Oct. 14.—Nearly 615,000 grains of dope—more than enough to poison every man, woman and child in the nation's capital, or, 2,500,000 medical doses—67 times more than used in a whole year in the four largest hospitals in Philadelphia.

Staggering figures, these, but they represent only a portion of the legal imports of opium that are diverted to peddlers and drug addicts.

The figures are not fanciful. They come from the sworn testimony before Congress of Col. L. G. Nutt, chief of Federal Narcotic Enforcement, and secretary of the Federal Narcotics Control Board.

QUOTA BOARD MEETS

The figures are important at this time because in a week the Control Board, composed of representatives of the State, Treasury and Commerce departments, will meet to fix the allotments of raw opium and coca leaves that can be imported into the United States next year to be manufactured into morphine, cocaine and other deadly drugs for medical requirements.

Instead of instituting a scientific survey, the board consults the manufacturers, the wholesalers, the compounders, and then relies largely on their records of sales to ascertain the medical needs.

The board doesn't reduce the imports by the amount of drugs diverted into illicit channels by unethical doctors, druggists and others of the army of 315,000 persons registered to handle drugs legally.

STATISTICS LACKING

Nutt gave the figures in testimony in 1926. No more recent statistics are available for the board doesn't bother about preparing them.

What are the total diversions by the 160 registrants convicted last year, or by the 1,200 registrants who settled their cases for cash—transactions cloaked in secrecy from beginning to end?

None knows—least of all the board, apparently. And this lack of knowledge doesn't seem to alarm the board!

Board officials readily admit that the imports, due to the diversions, are in excess of medical consumption, but they say, in effect:

FEARS SHORTAGE

"Suppose we do cut down imports to offset the diversion—will not the same amounts be diverted again and then won't there be a shortage of drugs for medical purposes?"

The obvious answer is no, because, as has been pointed out, if the narcotic laws were enforced as they should be no great amounts could escape from the legal supplies.

Further, Senator Copeland, Democrat, of New York, a noted physician, gave an irrefutable answer and a challenge to the board when he declared that the medical profession is decreasing the use of drugs in the treatment of disease.

The imports, set by men not versed in medical science, do not reflect this trend.

Car Skids, 2 Women Drowned in Canal

MONTREAL, Que., Oct. 14.—(AP.)—A closed automobile which skidded on the rain-soaked highway and plunged into the Soulanges Canal yesterday, became a death trap for two Michigan women en route to Montreal from Cornwall, Ont. The victims were Mrs. B. Slaming, 50, of 24 Nady avenue, Pontiac, and Mrs. James Fork, 38, of 1125 Jefferson avenue, Kalamazoo.

New Cross-Country Air Route Planned

DALLAS, Tex., Oct. 14.—(AP.)—The first link in a new Los Angeles-New York aerial route will open within two weeks between Dallas and Los Angeles. Four planes are to be placed in operation as soon as delivery can be obtained.

Announcement of the opening date as made here by John Borden Miller, vice president of the Great Southern Airways, which will operate the line.

Three Exiles Freed by Hungarian Regent

BUDAPEST, Hungary, Oct. 14.—(AP.)—Criminal proceedings against three Socialist exiles were quashed by decree of Regent Horthy. Ernest Garami, Jakob Weltner and Emanuel Buchiner were prominent collaborators with Michael Karolyi, provisional president, until the Bolshevik revolution under Bela Kun in 1919.

Car Kills Johnstown Man in Cleveland

CLEVELAND, Oct. 14.—(AP.)—John Marshall, 29, whose address was given as Cleveland, but who was said to have come here from Johnstown, Pa., was killed Saturday night by an automobile when he became confused between two traffic lanes.

Child Struck By Auto, Hurt

NEW BRIGHTON, Pa., Oct. 14.—Struck by an automobile, Virginia, 3, daughter of Jess Allison, Block House Run, was treated for shock and bruises at the Beaver Valley General Hospital.

FRANK & SEDER

NEW Frocks--NEW Silhouettes

You Simply Can't Have One Without the Other! You Wouldn't Want To, Anyway, After Seeing The Flattering Fashions At These Three Special Prices!

$15 - $25 - $39.75

If you still have a shred of conservatism about the styling of your new frock, throw it to the winds! For femininity—meaning soft figure-moulding lines, shorter waists, longer, fuller skirts—has come to rule the fashion world! Because it's so wearable, so flattering and so luxurious a mode—we like it—and so will you! Come and see the stunning models we have just received!

There are soft, luxurious transparent velvets; rich, dull Canton Crepes; supple, sheer chiffons; gleaming, regal satins; there are fashions for tailored, semi-formal and formal afternoon wear, for formal after-dinner hours.

Black frocks with dainty lingerie touches. Fullness contrived by shirring, pleatings, circular cut, godets and back-panels. New deep greens, new dahlia shades, stunning wines and the richer browns. Also high colors for evening.

Frank & Seder—Second Floor

Smart Furred Coats
In the NEW 1930 Silhouettes

The Mode Is So Completely Changed That Last Year's Coats Are Hopelessly "Old-Fashioned" . . . Coats Show New Grace, New Lines and New Lengths . . . Choose Yours Tomorrow From An Incomparable Collection at Four Prices—

$39.75 **$59.75** **$79.75** **$99.75**

Everywhere you go you hear people discussing the new coat silhouette. It's an established fact—fashion has radically changed! There's more individuality . . . there's more luxury . . . there's more elegance! Almost overnight the new mode has won acceptance. Tomorrow . . . we have ready for your selection over 3,000 STUNNING NEW COATS—at prices that leave no doubt as to their value!

Not One New Silhouette, But Several Are Really Smart! The Princesse Line Defining The Waistline, The Luxurious Coats With Fur-Banded Flares, Coats With Intricate Seamings —After Paquin, Vionnet's Aristocratic Wrap-Around Coats, Flared Modes!

One thing they all have in common—and that's a lavish use of fur! WOLF, LYNX, LAPIN, OPPOSSUM, SKUNK and FOX are profusely applied! Coatings are BROADCLOTHS, BROADTAIL CLOTHS and VELVETS. In black, of course, flattering green, dark brown, sandalwood, garnet and vibrant reds! For Misses, Women and Larger Women.

Frank & Seder—Second Floor

Tomorrow We Feature 212 New

Fur Coats

The Kind You'd Expect to Cost From $175 to $225

$125

Near Seal Coat, natural fitch collar and cuffs.

$125

You know that there is no real substitute for a Fur Coat! The models in this group represent the newest fashion trends—are stunningly fashioned into copies of costly imports! One thing you'll decide at once—that these coats are extraordinary at this price! Shop around—compare values—then see these and take advantage of the savings offered.

Described are but eight of the twenty-two peltries at this price.

Near Seal Coats, Russian fitch trimmed.

Silver Muskrat, with bolster roll collar.

Marmink Coats, almost like real Mink in shading.

Russian Pony Coats, beige and natural shades; all sizes.

Broadtail Coats, huge roll Paquin collars of grey wolf, cuffs.

Ocelot Coats, small black and brown spots so fashionable.

American Opossum, excellent for campus wear.

Panther Coats, trimmed in new Rouff butterfly effect with Kit Fox, Beaver and Raccoon.

New Lambskin Coats

The Lowest Price We Ever Quoted!

Special! Smart for Street and School Wear! **$59.50** *All New Colors! All Sizes! Warm, Chic!*

Frank & Seder—Second Floor

BASEMENT 69¢ SALES

Babies' Flan. Gowns, 3 for Also kimonos and gertrudes; heavy quality flannelette; long, short models. Basement. **69c**

Wom. Union Suits, for Also for children. Rayon mixed materials. Very greatly reduced. F. & S.—Basement **69c**

Tots' Creepers, at 2 for In light and dark colors; trimmed and tailored. Sizes 1 to 3 yrs. F. & S.—Basement **69c**

Tots' New Fall Dresses Values to $1.25; variety of new styles. Sizes 2 to 6 years. Bargain. F. & S.—Basement **69c**

Babies' Blankets, 2 for White, pink and blue with colored borders; sizes 30x40 and 36x50. Irregulars. Basement **69c**

Women's Rayon Undies, 2 Bloomers, stepins, panties, vests and odd lots of heavy rayon. All colors. Basement **69c**

Tots' Sleepers, at 2 for Of flannelette; pink or blue striped; with feet and drop seat. 2 to 6. F. & S.—Basement **69c**

Wom. Flannelette Gowns Heavy quality stripes, white and colors; trimmed and tailored. Reg. and extra sizes. Bmt. **69c**

Boys' Fall Union Suits Ribbed; ecru and white. Big boy and panty waist style, 2 to 16. F. & S.—Basement **69c**

Boys' Shirts and Blouses Fancy and plain broadcloth; fast color. Shirts 12 to 14; blouses 7 to 15. F. & S.—Basement **69c**

Boys' Lumberjacks, for Flannelette shirts and lumberjacks in fancy patterns; plain colors. 8 to 16. Basement **69c**

Boys' Corduroy Pants Of heavy corduroy; dark colors; full cut and roomy. Regular $1 values. F. & S.—Basement **69c**

Boys' Pajamas, for Flannelette—Size 4 to 14 years. Knitted sleepers with feet in sizes 2 to 9. F. & S.—Basement **69c**

Boys' Tan Oxfords, for Made with composition soles and rubber heels. Sizes up to 2 years. F. & S.—Basement **69c**

Extraordinary Values in Women's and Misses'

New Felt Hats

Every hat was just bought—all are brand new! Featuring fashion's newest and most approved Fall styles and colors.

$1.88

Included are smart new pokes, off-the-face models, eyebrow effects, youthful large hats, matrons' styles, etc. All head sizes.

Frank & Seder—Basement Millinery Dept.

Men's New Ties, 3 for Well made neckties in beautiful patterns and colors. Variety to pick from. F. & S. Basement **69c**

Men's 'Kerchiefs, 14 for White hemstitched, also colored border handkerchiefs. Regularly 10c each. F. & S.—Basement **69c**

Men's Shirts - Shorts, 2 Fancy broadcloth shorts with rayon shirts to match. New patterns. F. & S.—Basement **69c**

Men's Suspenders, 2 for Made of good strong elastic with leather ends. Dress and work styles. F. & S. Basement **69c**

Men's Rayon Sox, 4 Prs. Fancy rayon plaited sox in variety of colors and patterns. All sizes. F. & S.—Basement **69c**

Children's Hose, 4 Prs. Made of combed cotton materials, all shades, all sizes. F. & S. Basement **69c**

Wom. Silk Hose, 2 Prs. Silk and rayon, in all popular styles. Sizes 8½ to 10. F. & S.—Basement **69c**

Boys' New Sox, 2 Pairs Novelty patterns. Just the hose for school wear. All sizes in the lot. F. & S.—Basement **69c**

Boys' Sport Sox, 3 Pairs Full length cotton fancies in variety of colors. To 50c values. F. & S.—Basement **69c**

Rayon Casement, 3 yds. Four attractive patterns; natural color. Regularly priced 35c yard. F. & S. Basement **69c**

5-Piece Ruffled Curtains Voile ruffled curtains in cream or white; plain or colored ruffles. F. & S.—Sub-Basement **69c**

Rayon Valance, yard for Four pretty color combinations; 12 inches deep; with 2-inch fringe. F. & S.—Sub-Basement **69c**

Stair Oilcloth, 1½ yards 22½ inches wide; 10 beautiful patterns. For halls and stairs. All perfect. Sub-Basement **69c**

Cretonnes, 4½ yds. for Bright colored bolts; also cretonne drapery valance—full valancing. Sub-Basement **69c**

Breezy Comment About Plays and Players in Shadow and in Flesh

BOY SIAMESE TWINS MAKING MUSIC IN HOLLYWOOD; MAY MAKE FILM

By DOROTHY HERZOG
(Copyright, 1929, by Premier Syndicate)

HOLLYWOOD, Oct. 14.

THEY are known in voodvil as the Boy Siamese twins. They tour with their wives and a 14-piece jazz band. Whilst playing here, they may be celluloided in a short reel musiker.

Ten years ago, the Boy Siamese Twins could be seen at Coney Island. They were on display in a pit, admission five or more cents. Curious spectators looked down at them from a balcony, and a barker, to climax the moment, would partly disrobe the boys and show where and how they were joined together.

Ten years ago, Sam Ornitz, W. K. novelist today and a M. G. M. writer, was the assistant superintendent of the Children's Society in New York. He investigated the Boy Siamese Twins at Coney Island. He saw them in the pit, playing with the few toys provided for their amusement. He learned that they remained in the pit from noon until midnight.

William Powell

Mr. Ornitz, in behalf of the Children's Society, went into action. He fought through four courts to win his case, the case that would make musicians of these "linked" twins and not monstrosities, that would free them from their side-show slavery. He finally won.

In Washington, at the time, resided a man known as the Carnegie of the Philippine Islands. A tall, strapping, wealthy man and the Filipino congressional delegate to the U. S. A. He adopted the Siamese Twins and, for the past 10 years, has taken them around the world, educated them, made musicians of them, fitted them to earn a lucrative and a dignified livelihood.

Mr. Ornitz, who played such a vital part in "Making the Boy Siamese Twins What They Are Today," is now writing for M. G. M. The boys are in town starring in their voodvil act, which, as stories go, is darn intriguing.

Centenarian

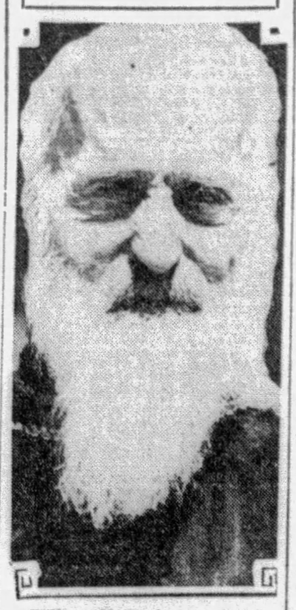
William H. Taylor, aged 101, is appearing in the talking screen production of "The Vagabond King." He hasn't had a haircut for 50 years and hasn't shaved for 30, he says.

TUNES, FROLIC IN BILLS OF TONIGHT

Tex Guinan and her gang, in "Broadway Nights," open an engagement in the Shubert Alvin this evening. Matinee performances will be given Wednesday and Saturday.

Opening this evening, "Blackbirds" will be seen in the Nixon Theater for a week's engagement. This is a musical show by a Negro company. There will be the usual matinees.

George Sharp's company in the Shubert Pitt turns from a routine of comedy to mystery tonight, when the players will give their first performance of "Danger," a melodramatic thriller. Matinees are listed for Thursday and Saturday.

Monday night, October 21, there will begin a return engagement in the Nixon of the fantastic vampire mystery play, "Dracula."

Next week, opening Monday night, with the usual Wednesday and Saturday matinees, William Hodge comes to the Shubert Alvin in his latest play by Milton Herbert Gropper and Edna Sherry, "Homicide."

Next week's production of the George Sharp players in the Shubert Pitt Theater, "The Trial of Mary Dugan" ran for more than a year in New York and has been presented in all of the larger cities.

Morticians Will Get Embalming Pointers

NEW CASTLE, Pa., Oct. 14.—Over a hundred funeral directors from Lawrence, Mercer, Beaver and Butler counties will meet here this evening for a banquet to be followed by a general meeting at which Prof. H. S. Eckles, of Philadelphia, will make an address and give a demonstration of embalming.

JUGOSLAV RULE CHANGE SEEN

BELGRADE, Jugoslavia, Oct. 14.—(AP.)—Political circles here anticipate modification of the dictatorship and reintroduction of a semi-constitutional regime next January as a step toward Democratic parliamentiarism in the more distant future.

It was learned that the government proposed to institute nomination of guide assemblies in the newly-created nine provinces which in turn will delegate representatives to a central assembly. An upper chamber or Senate at Zageb will act as the executive of the foreign legislative chambers but both the central Parliament and Senate will have only advisory powers and the decision will continue in the hands of King Alexander and the officers of the dictatorship.

Missionary Finds African Tongue Intelligible

FRANKLIN, Pa., Oct. 14.—The Rev. Albert I. Good, Presbyterian missionary of the French Mandate territory of Cameroun, on the African West Coast, who has translated 16 books of the Bible into the Zulu tongue, told two congregations here that contrary to popular belief, the West African has a language susceptible of being analyzed, printed and following well-defined rules of rhetoric.

There are only three adjectives in the Zulu tongue, however, all of the conversation being with nouns, whose prefixes are changed to indicate plurality.

The Rev. Mr. Good has catalogued 20,000 Zulu words. His father, the Rev. Adolphus Good, was one of the pioneer missionaries of the African Coast.

EXPLORERS LIST INDIAN RELICS

NEW YORK, Oct. 14.—(AP.)—Lady Richmond Brown and F. A. Mitchell-Hedges, British explorers, arrived from Europe on the Red Star liner Belgenland to classify American Indian ethnological specimens which they obtained four years ago in Central America and which they have donated to the Museum of the American Indian here.

The collection already donated to the museum was selected in the Chucunaque Indian section of Panama, and includes an entire series of Indians' weapons, tooth necklaces and hundreds of wooden gods. Mitchell-Hedges has donated two collections to British museums.

William Powell Vocalizes Again

PURSUING the search of "things that do go on in a studio," the following is offered.

It concerns William Powell and his baritone voice. One might mention—and does, in fact—that as a lad in Kansas City, Mo., Powell hankered to gargle. "In those days," quoth Mr. Powell, "I was a boy soprano. How I escaped with my life I don't know, for they often kill boy sopranos in Missouri."

Sam Hardy

But t'other day on the "Painted Heels" set, he and three others quartetted "Home, Sweet Home." Helen Kane sat in a corner, trying to behave, but from her suddenly burst that baby-voiced "Boop, boop de doop," which ended the show. 'Tis always thus with Mr. Powell's vocal moments.

This bureau confesses ignorance as to Sylva Nadian, other than she played a fem heavy in "Resurrection." We are informed, however, that at the age of 14, a Rumanian prince asked for her hand. Naturally, Miss Nadian would migrate to Hollywood.

ITEM: A society circus will be staged some place in Beverly Hills the end of this month. Al Christie is chairman of the program committee. Fred Niblo and Sam Hardy will be ringmasters. The Bev Hills Chamber of Commerce in its letter to this department states: "As you no doubt know, this is virgin

(Continued on Page Thirteen.)

FILMLAND.

LOEW'S & United Artists PENN
ONLY NEW DE LUXE SHOW OPENING IN PITTSBURGH TODAY
Gloria Swanson
IN HER FIRST ALL TALKING AND SINGING PICTURE
'THE TRESPASSER'
Beautifully Recorded. Sumptuously Staged. Magnificently Acted.
A priceless combination of star, story and direction—a notable concentration of high talent.
The most sensational triumph of Gloria Swanson's career.
ON THE STAGE
TEDDY JOYCE
IN A LOEW'S STAGE PRESENTATION
'ROMANCE ISLE'
A SINGING AND DANCING REVUE
With ED and TOM HICKEY
Kaye and Sayre
Eileen and Marjorie
Sylvia Miller
The Gamby-Hale Girls
LEIBERT BREESKIN

AMUSEMENTS.

NIXON TONIGHT 8:15 MATS. WEDNESDAY AND SATURDAY
LEW LESLIE'S BLACKBIRDS
FASTEST-FUNNIEST-MOST TUNEFUL MUSICAL REVUE EVER PRESENTED
THE SENSATION OF TWO CONTINENTS
1 Year in New York
2 Months Boston
3 Months Philadelphia
NEXT WEEK ONE WEEK ONLY
MATINEES WEDNESDAY AND SATURDAY
You Ain't Seen Nothing Until You See
DRACULA
The Amazing-Thrilling Exciting Mystery Play
POPULAR PRICES
NIGHTS—75c, $1.00, $1.50. $2.00, $2.50. MATS. WED. AND SAT., 75c, $1.00,$1.50.

PITTSBURGH GRAND OPERA CO.
200 — ARTISTS — 200
"RIGOLETTO"
With Rossitto, Paggi, Albano
TONIGHT
SYRIA MOSQUE
Tickets Now Selling at
219 Fifth Ave. AT. 1614
820 Liberty Ave. AT. 4690
305 Wood St. CO. 2193
601 E. Ohio St. FA. 2707
604 Wood St. AT. 3510
Tickets on Sale at Syria Mosque After Noon.

ALL THIS WEEK 'TIL SATURDAY
Harris SHERIDAN
Everybody in Town's Gone Stark Mad about
FLIGHT
with JACK HOLT-LILA LEE & RALPH GRAVES
GREAT VAUDEVILLE SHOW-STAGE BANDS & MASTER OF CEREMONIES
SHERIDAN STAGE SHOW CHANGED WED. & SAT.

LOEW'S ALDINE
3rd BIG WEEK
"THE COCK-EYED WORLD"
Sequel to "What Price Glory"
with
Victor McLaglen—Edmund Lowe
Lily Damita
Matinees, 35c. Evenings, 50c.
NEXT ATTRACTION 'HOLLYWOOD REVUE'

GRAND
What a Picture!
Combining "Beau Geste" and "Chang!"
"THE FOUR FEATHERS"
Paramount's Sound Triumph, With
Wm. Powell, Richard Arlen, Fay Wray, Clive Brook
Four Times Branded With the White Feather of Cowardice—Four Times Proved a Hero!
Big Supporting Program!
STANLEY
BROOKE JOHNS' "COLLEGE DAYS"
A Woman's Soul Laid Bare in "EVIDENCE"
ALL TALKING!
David Broudy's Overture
ENRIGHT
DICK POWELL'S "HOUSE PARTY"
On the Screen
ANN HARDING
Talking in
"HER PRIVATE AFFAIR"
MILTON SLOSSER as Guest Organist

AMUSEMENTS.

Shubert ALVIN Tonight Mats. Wed and Sat.
COME ON SUCKERS BRING PLENTY OF MARGIN
TEXAS GUINAN
AND HER GANG
Are in Town With the Spectacular Musical Comedy Revue
'Broadway Nights'
125 Stars from the Great White Way
30 Gorgeous Scenes
COME EARLY—STAY LATE
MEET TEXAS AND HER GANG
EVES. AT 8 SHARP. MATS. WEDNESDAY AND SATURDAY AT 2.
NEXT WEEK—Seats Thursday
AMERICA'S INIMITABLE STAR
WILLIAM HODGE
IN A NEW PLAY
"HOMICIDE"
By MILTON HERBERT GROPPER and EDNA SHERRY
Nights—50c to $2.50. Wed. Mat., 50c to $1.50. Sat. Mat., 50c to $2.00.

CARNEGIE MUSIC HALL
Wednesday, Oct. 16
R. D. MacLEAN
America's Foremost Tragedian
Supported by Dramatic School, Carnegie Tech, in
"THE MERCHANT OF VENICE"
SEATS AT MELLOR'S

Shubert Pitt Tonite at 8:25
Mats. Thursday and Saturday
GEORGE SHARP PLAYERS Present
"DANGER"
A Super-Thriller By Tom Barry
Best Seats $1.00. Saturdays Included.

HEINZ PLANT
OPEN TO THE PUBLIC
9 to 4 DAILY EXCEPT SATURDAY
Ask your Conductor how to reach it
60,000 VISITORS LAST YEAR
SEE PITTSBURGH FIRST

ACADEMY Matinee 2:15 Evening 8:15
BURLESQUE
THE HOTTEST SHOW IN TOWN
"GINGER GIRLS"
Midnight Show Sunday 12:05 A. M.

KENYON 100% Talking and Singing "TWIN BEDS" Jack Mulhall Patsy Ruth Miller
BRUSHTON THEATRE Mon., Tues.—Warner's Biggest Hit "ON WITH THE SHOW" 100% All Talking and Technicolor.
GARDEN "MADAME X" The Ultimate of ALL-TALKING Picture Dramas. TRIANGLE EAST LIBERTY "The River of Romance," and "Wanderer of the West."

3
Complete Banking Service

Commercial Department..
Seventy-odd years of intimate knowledge of the Pittsburgh District and of Pittsburgh Industry have yielded a rich store of experience, freely available to customers who seek counsel in solving their business problems.

Savings Department..
A safe, convenient depository for the temporary investment of surplus funds, and an excellent means of accumulating, at 4% interest, payable semi-annually, a sum that later in life will bring ease and independence.

Safe Deposit Department..
Armoured in steel and concrete, surrounded by every safeguard that science can devise, your property when placed in a safe deposit box here is safe from fire, secure against theft, protected from all hands and eyes but your own.

Real Estate Department..
The Real Estate Department has funds available for loans on first mortgage on improved real estate. The only expense is the actual cost of title examination, appraisement, recording fee, and paper preparation. Optional payment plans.

STEPS
EVERY FAMILY HEAD
should take

Life Insurance money should protect, support, and assist; it should not be the means of extravagance.

It should bring to your wife the tranquil years she well deserves, and assure her of a home of her own and the means to maintain it. It should remove any apprehension of your children being deprived of an education, and bestow upon them a capital backing for their business or profession.

Your Life Insurance *will* do all of these things, if it is protected.

Capital in unskilled hands is always endangered. To guard against the uncertainties of tomorrow, complete protection is necessary and is possible through the following steps:

1
The procuring of adequate Life Insurance.

2
The protection of such money by execution of a Life Insurance Trust.

3
The designation of The Union National Bank of Pittsburgh as Trustee.

Our booklet LIFE INSURANCE TRUSTS briefly illustrates these things. May we send you a copy?

CAPITAL $2,000,000 SURPLUS $5,000,000
THE UNION NATIONAL BANK
OF PITTSBURGH
Fourth Avenue at Wood Street

EX-NAVAL FOES PASS IN HARBOR

CONSTANTINOPLE, Oct. 14.—(AP.)—The irony of history reached a theatrical pitch in Turkey when the warship, famous in German naval history as the Goeben, and now the Yavouz of the new Turkish navy, again took to the seas. She has been undergoing a long period of reconstruction and she was put back on duty on the very day that her former enemies of the British fleet, including the battleship Queen Elizabeth of Dardanelles fame, steamed up to Constantinople.

The British vessels are making the first visit of an English naval force to the republic founded by Mustapha Kemal. Turkish official newspapers frankly acknowledged that this is a prelude to a close Turko-British friendship. They emphasized the significance of the reception which the Ghazi is to hold at Angora for the admiral of the British fleet.

2 CUT IN FIGHT OVER TEAMS

HUNTINGTON, W. Va., Oct. 14.—(AP.)—Lester Duncan, 26, Huntington, was held under $1,000 bond to await a hearing on charges of using a knife to settle an argument which arose over the relative merits of the Wheeling and Huntington high school football squads.

Two boys were cut, neither seriously. One suffered a slash in his side, while the other was cut on the left leg in the quarrel which was witnessed by football fans gathered for the annual game between the two teams. Both boys, whose names were not available, were residents of Huntington. When arraigned before a justice of the peace, Duncan said the cutting occurred after he had been hit as a result of an argument among five football fans.

SHOWING HER HOW

Harrison R. Johnston, who became national amateur golf champion recently when he defeated Dr. O. S. Willing at Pebble Beach, California, showing Fay Wray, movie actress, proper grips.

SOUR STOMACH

Is quickly banished with marvelous ACIDINE. Too much acid, failure to digest starches, gas, heartburn, dyspepsia, sour stomach, fall easy victims to this new better anti-acid and digestant. Guaranteed to relieve your case or money back from your druggist. Demand

ACIDINE

(Advertisement)

An Expert Specialist in the treatment of

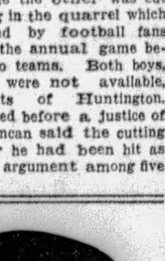

STOMACH and LIVER condition causing bloating, collection of gases and an uncomfortable feeling after eating, attended with dizziness, palpitation and nausea. KIDNEY and BLADDER condition accompanied by pain in the back, puffiness of eyes, swelling of feet and legs, frequent, painful and scalding irritations. BLOOD and SKIN conditions with enlarged glands, ulceration of the mouth, throat and tongue and body rash. RHEUMATISM in all its forms, including enlarged and stiffened joints. NERVE WEAKNESS, HIGH BLOOD PRESSURE, NEURITIS, ANEMIA. RECTAL TROUBLE, RUPTURE, GALL STONES or any enlargement, swelling or tumor-like growths are treated without the aid of the knife. Blood and all other tests made. CONSULT THE OLD DOCTOR FREE. DR. R. H. M. MACKENZIE, the entire second and third floors of 638 and 640 PENN AVE., PITTSBURGH, PA., whose best reference is the fact that he has been located on PENN AVE. for the past 31 years. Hours 9 to 5:30 daily. SUNDAYS and HOLIDAYS, 9 to 2.

(Advertisement)

They Called Her Scrawny But Not For Long

Is your face drawn and pinched? Your skin flabby? Are your cheeks sunken with great hollows under the eyes? Does your figure show unbecoming angles instead of the softly rounded slimness of youth?

All these conditions rob you of attractiveness and make you look old. But worst of all, these may actually be the symptoms of simple anaemia—that dread ailment so often suffered by women.

There's nothing so good as McCoy's Tablets to put on firm flesh, round out face and figure and build up rich, red blood.

So if you need a few pounds of flesh to round out the hollows, if you want to get back old-time energy and health, get a box of McCoy's Tablets today. Just a short treatment will make you look and feel like a new person.

McCoy takes all the risk—Read this ironclad guarantee. If after taking 4 sixty-cent boxes of McCoy's Tablets or 2 One-Dollar boxes any thin, underweight man or woman doesn't gain at least 5 pounds and feel completely satisfied with the marked improvement in health—May-Liggett Drug Stores or your druggist is authorized to return the purchase price.

COUGHING STOPPED

One swallow of Thoxine is guaranteed to stop coughing. Quicker, better and pleasanter than anything you have ever used, or your money back. 35c, 60c, $1.00. All druggists

THOXINE

Duggan to Speak To North Siders

F. L. Duggan, of the Pittsburgh Chamber of Commerce, will speak on "Pittsburgh and Its Progress" at a luncheon and business meeting of the Business Men's Association of the East North Side in the National Bank of America Building Wednesday.

Police Aid Search For Missing Girl

Police of the Pittsburgh district today were looking for Miss Marie Jones, 20, of 306 Marie street, Avalon, a telephone operator, missing since Thursday. She was last seen talking to a girl friend on Federal street, North Side, according to a police report.

The Sun-Telegraph Fifteen Cent Pattern

A SMART TOP GARMENT.

This is an excellent model for novelty woolens, for tweeds and also for fur and fur fabrics. It is cut with a flare and has raglan shoulders. The fronts form revers facings, above the lapped closing, and meet a high collar. The sleeve is cut with fulness below the elbow and is finished with a short strap that holds the fulness at the back of the arm. Lengthwise tucks supply additional fulness and effective trimming to the back. Serviceable pockets finish the fronts.

The pattern for this desirable style is cut in five sizes: 34, 36, 38, 40 and 42 inches bust measure. To make the coat for a 38-inch size will require 2⅞ yards of 54-inch material. To interline the collar will require 1-3 yard of canvas, cut crosswise, and 27 inches wide. To line the coat will require 3⅞ yards 36 inches wide.

COUPON.

This pattern will be sent on receipt of 15 cents (silver or 2c and 1c stamps). Make number, name, address, etc., plain. Send to Pattern Department, The Pittsburgh Sun-Telegraph, Pittsburgh, Pa.

No. 6633. Size.....

Name .....

Street and No .....

City ..... State .....

Stage and Screen News

(Continued from Page Twelve.)

territory when it comes to having circus tents and the usual noise of a circus." That explains many unasked questions.

Mary and "Doug" Are Now in Paris

SCREENALITIES: James Forbes, W. W. playwright, denies he is the new man in Greta Garbo's life. . . . Richard Arlen, Nancy Carrol, Director Billy Wellman and "Victory" kumpny locationing at Catalina. Must be rather slovely in Catalina, these days. . . . A certain movie star has a way with the ladies. Also a habit. He invariably takes them to a comfy bench 'neath a tree on the lot and there lathers them with charlotte russe utterances. The rest of the troupe rigged up a microphone and listened in, unbeknownst to Romeo, of course. And they are still marveling that the same weak line heart-tied so many damsels! . . . Mary Pickford and Doug Fairbanks are now in Paris. They depart at their leisure, homeward bound, via the Orient. They're due back some time in December. "Hollywood before Christmas or know why," may be their travel cry. . . . Harry Gribbon and his wife own a beauty shop in town. Business uh huh, thank you. . . . Malcolm McGregor and his better half traipsing hither and yon aboard their yacht. . . . The Gleasons—Jimmy, Lucille, and son Russell—take setting up exercises every morn. . . . Seena Owen is living on her Girard ranch. . . . Ricardo Cortez ordering a stack of books to be sent to his wife, Alma Rubens. . . . A fortune teller told Fifi Dorsay (the vivacious mamselle in "They Had to See Paris") that she was going to Paris pretty soon with her brother and another fem. But she'd return to Hollywood and the sinema. . . . The same fortune teller told Charlie Morton he'd marry twice. First offense yet to be committed. . . . — That's all.

Mary Pickford

Brooke Johns Going; Powell for Stanley

Brooke Johns, master of ceremonies, is to leave the Stanley Thursday, October 24, at the expiration of his 12-weeks' contract. His place will be taken by the master of ceremonies of the Enright, Dick Powell. Johns will open his final show in the Stanley Friday and Powell will begin his last week in the Enright Saturday. At the conclusion of his last show in the Enright, Dick will leave for New York, where he will make several records. He will take up his duties at the Stanley Friday, November 1. Jay Mills, dancer, singer and instrumentalist, will take Powell's place in the Enright.

'Japanese Week' In Silver Slipper

"Japanese Week" begins tonight in the Silver Slipper, in the Kenyon Theater building. Decorations, entertainment and favors carry out the Japanese theme. Dick Ware, master of ceremonies, will present Margie Nelson, blues singer; Gerry Keith, dancer, and Manuel and Marguerite, dancing team. George Weber's orchestra will play.

STYLE McCreery & Co. QUALITY

WOOD STREET AT SIXTH AVENUE ATLANTIC 4600

You'll Find McCreery Chairs Aids to Gracious and Comfortable Living

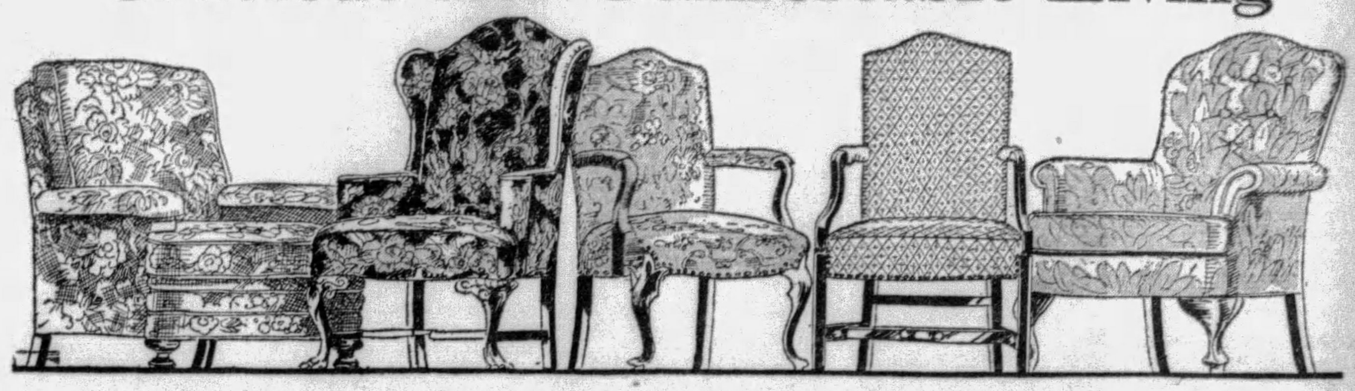

These Five Chairs Are Representative of Our Vast Collection

"Charles of London" Chair	Chippendale Wing Chair	Louis XV Arm Chair	Martha Washington Chair	A Small Comfort Chair
$134.50	$69.	$37.50	$36.50	$57.50
The most comfortable chair modern craftsmen can build. The seat and back are down-filled, balance hair-filled construction. Beautifully figured tapestries for coverings.	Graceful and beautifully proportioned. Hair stuffed . . . with solid mahogany base and ball and claw feet. The coverings are tapestries in floral designs.	An occasional chair with solid mahogany frame, covered with figured tapestries in several good patterns. A chair that will harmonize with other furniture.	A smart and unusual occasional piece with frame of solid mahogany . . . hair-filled seat and back. The denim coverings are both serviceable and attractive.	A Lewis chair of smaller proportions, graceful and comfortable. Down-filled seat cushion and tufted back. New figured tapestries and damasks in several good shades.

Convenient Payments May Be Arranged

(McCreery's—FURNITURE—Eighth Floor)

Learn a Fascinating New Craft and Make Your Own Lamp Shades

An Exclusive McCreery Demonstration

"DUR-ESSO"

For Ideal Christmas Gifts

Come tomorrow and see Miss Slater, special "Dur-Esso" representative, create, before your very eyes, a beautiful, smart lamp shade.

The shades come already made and stamped. The "Dur-Esso" craft is the intriguing process of outlining the stamped patterns in raised clay design—then painting the outlined designs or background in artistic color harmonies. New—interesting . . . a few hours of fascinating work and you have a smart, beautiful shade.

Expert Instructions Gratis With Materials Purchased Here

SHADES in all sizes and shapes . . . for bridge, table, bed, or boudoir lamps. 75c Up.

"DUR-ESSO" Outfit. Clay, cone, paint, finishes, brushes . . . everything you will need. $2.75.

(McCreery's—Modern Art Studios—Second Floor)

Charming Modern Bedrooms Have Gone Ensemble!

Rayon Spreads and Draperies to Match

Spreads $15. Draperies $12.50

Decorators have come to appreciate the "ensemble" value, in carrying color and material throughout a room setting, achieving as smart an effect as a woman who chooses her wardrobe with the same idea of harmony. McCreery's have selected for those who seek distinctive boudoir furnishings.

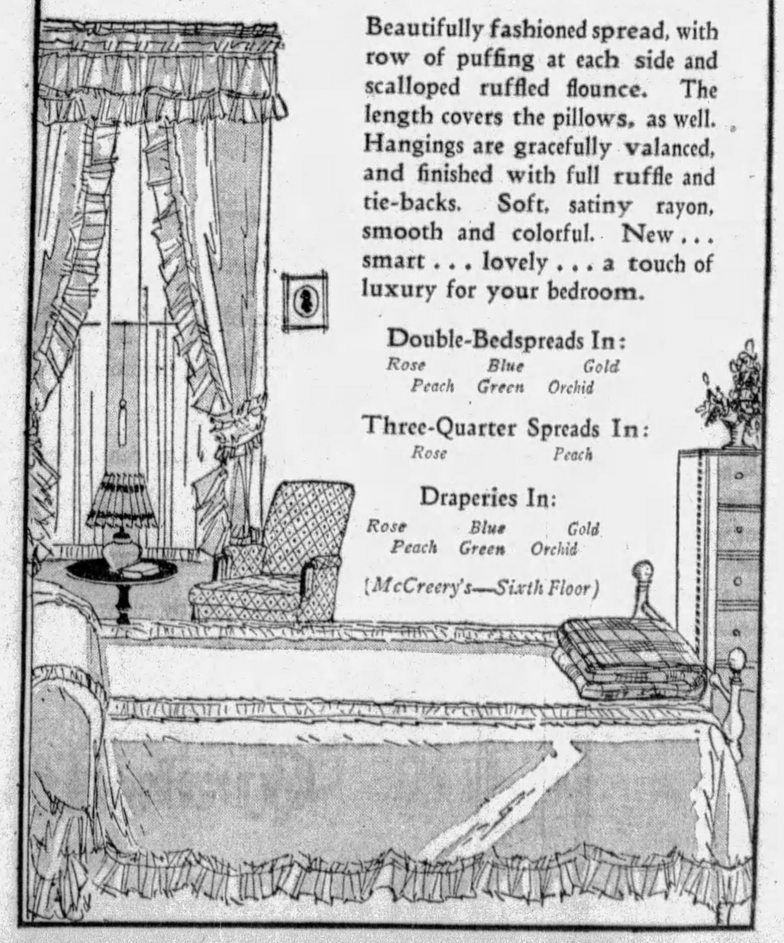

Beautifully fashioned spread, with row of puffing at each side and scalloped ruffled flounce. The length covers the pillows, as well. Hangings are gracefully valanced, and finished with full ruffle and tie-backs. Soft, satiny rayon, smooth and colorful. New . . . smart . . . lovely . . . a touch of luxury for your bedroom.

Double-Bedspreads In:
Rose Blue Gold
Peach Green Orchid

Three-Quarter Spreads In:
Rose Peach

Draperies In:
Rose Blue Gold
Peach Green Orchid

(McCreery's—Sixth Floor)

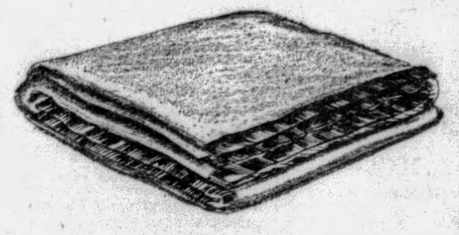

There's Everything Nice About—

"KENWOOD" Blankets

No Wonder Everyone Likes Them

They're dainty additions to any bedroom . . . and besides looking so pretty, and feeling so soft, they'll keep you warm as toast. Of pure, fluffy wool—single and double blankets, and couch throws, too. Bound in gleaming satin ribbon—dainty solid shades. In rose, blue, gold, tan, green, orchid.

Double Bed Size—$9.50, $11.50 and $14.00 each
Twin Bed Size—$8.50, $10.50 and $12.50 each

(McCreery's—Second Floor)

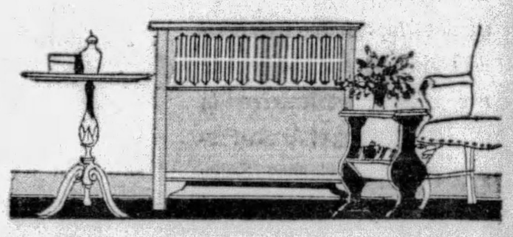

In All Standard Sizes—Ready to Install

"Mullins" Radiator Shields

The beauty of your walls and draperies unmarred by heat . . . and in place of the unsightly radiator a fine piece of furniture to always delight your eye. Each "Mullins" has a humidifying appliance that means healthful and pleasant heated indoor air. Fashioned of heavy steel, with a finish that is like a choice piece of walnut or mahogany.

In Mahogany, Walnut and Ivory Finishes

(McCreery's—Sixth Floor)

Exquisite Venice Lace

For the Beautifully Appointed Table

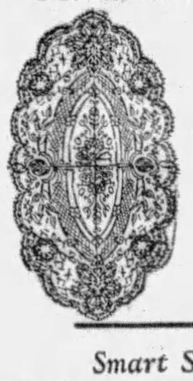

The dinners of your Autumn entertaining could not but be exquisite, with your table appointed in this lovely Venice lace. A delicate raised flower pattern or net.

Ovals, Oblongs, Squares, Scarfs, in All Sizes, 50c to $18.00 the Piece

(McCreery's—Second Floor)

Smart Styles In Bridge and Junior Lamp Standards

Grande and Antique Gold Finishes

$6.75

For long Winter evenings, what is more cheery than a beautiful bridge or junior lamp. Your choice of a number of distinctive styles, from which undoubtedly you can select one or more to harmonize with your other furnishings.

Complementary Shades

Lovely shades of parchment paper in natural color . . . tinted on the inside. With cut-outs, prints and bands for decoration.

Bridge Size $2.95 Junior Size $5.50

(McCreery's—Mezzanine Lamp Shop)

PATRICIA PITT'S SPRIGHTLY COMMENT ON PITTSBURGH'S SOCIETY HAPPENINGS

Miss Phipps To Make Debut

NOW that mid-October is here, we're beginning to hear more and more about our debutantes, and as November and December draw nearer, the debutante tune will become more and more crescendo.

And before talking about the latest news of girls here at home who'll come out, I want to mention that Barbara Phipps, daughter of Mr. and Mrs. Henry Carnegie Phipps, of New York and Palm Beach, and formerly of Fifth avenue, Pittsburgh, will make her debut in New York. And I hear there'll be many notable entertainments for her in Gotham.

* * *

ONE of the debuts planned for this fall has been cancelled because of a death in the family. Mr. and Mrs. Joseph Horne Holmes have cancelled their plans for a tea Mrs. Holmes was to have given on November 9 to present their daughter, Mary Blair Holmes.

* * *

THERE'S still another entertainment planned for Joan Diehl, debutante daughter of the Ambrose Nevin Diehls. Mrs. Andrew Bart Berger and her daughter, Mrs. Alan S. Humphreys, of Kinsman road, have arranged a luncheon to be given for her in the Pittsburgh Golf Club on November 4.

And speaking about bud parties reminds me that Mrs. George Phelps Rose, of Sewickley, has changed the date of the buffet luncheon she'll give for her niece, Marie Louise Bickford, debutante daughter of the Warren I. Bickfords, of Devon road, from October 23 to October 25. And the luncheon will be in the Allegheny Country Club.

* * *

SATURDAY was a glorious day for the hunts, wasn't it? Did you know, by the way, that the Arthur W. Thompsons gave a hunt breakfast at 1:30 o'clock Saturday afternoon in their summer home, "Wonderwood," near the Rolling Rock Country Club at Ligonier for members of the Rolling Rock Hunt? And the breakfast followed the hunt which started that morning at 10 o'clock from Pleasant Grove Crossroads.

On October 30 the Rolling Rock

(Continued on Page Fifteen.)

Alumnae on Visit

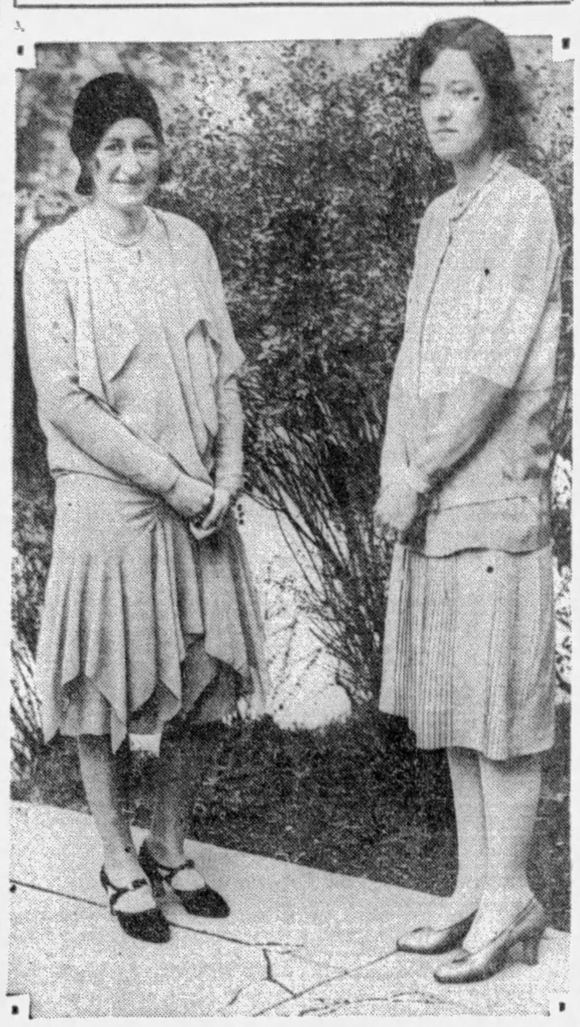

Photo by Pittsburgh Sun-Telegraph

MISS COEINA RUCH MISS MARY PETERS

Visitors to the Pennsylvania College for Women campus on a tour of inspection of familiar sites after an alumnae luncheon which they attended with other alumnae and undergraduates.

Club Meets Oct. 26 at Aspinwall

A FULL year is ahead of the Aspinwall Woman's Club, which has just issued its new year books. The next meeting will be a legislative one on October 24. A two-piano concert is planned for November 14 as a benefit for the club piano fund and on November 21 the school committee will have charge of the regular meeting. The annual birthday party will be held December 5, and later in the month a Christmas party and a community Christmas and toy shower will be held. A guest night, programs in charge of the various departments, an evening department night with guests and an address, a guest night, a sealed program, a sunshine party and the closing picnic luncheon are all announced for the latter part of the season.

* * *

IN their first year books, the Daughters of Betsy Ross have announced plans appropriate to the different meeting months. A Thanksgiving program for November, the annual bazar in December, a New Year's program, president's day in February, a spring tea in March, Mother's Day in May and Flag Day in June.

* * *

THE drama department of the Woman's Club of Wilkinsburg is meeting today in the Penn Lincoln Hotel. The Rev. Dr. John Versteeg, of South Avenue Methodist Episcopal Church, is talking on Shakespeare. The annual luncheon of the department will be held Friday, November 1, in the Penn Lincoln, with George Seibel, Sun-Telegraph dramatic critic, as speaker. Mr. Seibel will talk on "The Drama of Tomorrow," and a one-act play presented by Nelle Moore Sprowls and Mrs. W. R. Walters, will follow.

* * *

THE Business and Professional Women's Club has changed the place of its Thursday night meeting from the Congress of Clubs to the Fort Pitt Hotel. Harvey Gaul is the speaker.

* * *

"WHAT KIND OF WORK IS WORTHWHILE" will be the Rev. Dr. John Ray Ewers' subject when he addresses the Noon Day Bible Class of the Y. W. C. A. in the Y. M. C. A. Friday.

* * *

COMMITTEE chairmen have been announced for the newly-organized Rockledge Garden Club, of which Mrs. Alexander P. Lindsay is president. The chairmen are: Mrs. B. M. Herr, program; Mrs. Lee Barnes, membership; Mrs. Wayne B. Smith, house. The vice president is Mrs. R. D. Beardsley; secretary, Mrs. Harry C. Davis, and treasurer, Mrs. F. I. Snyder. Meetings will be held the second Monday of each month in the homes of members on Briarcliff, Undercliff and Rosemary roads.

* * *

STERRETT Women's Christian Temperance Union will hold a luncheon tomorrow in the Community House, Union avenue, in honor of Mrs. R. C. Wylie. At the regular meeting which will follow, Mrs. H. B. Littell will give an account of the national convention which was held in Indianapolis, and there will be music by Mrs. Amelia Campbell.

* * *

THE Linden School Parent-Teachers' Association will have its first meeting on Tuesday evening in the new auditorium of the school. Lester McCandless, the newly-elected president, will be installed and the meeting will be addressed by Dr. A. M. Kerr, department of hygiene of the Pittsburgh schools, who will discuss "The Relation of Pupil Health in School Progress."

* * *

THE scholarship loan committee of the Dormont Mothers' Club will sponsor a performance of "Danger", tomorrow night at the Pitt Treater as a benefit. Mrs. D. W. Hovey is in charge of tickets.

* * *

THE home department of the Mt. Lebanon Woman's Club, the newest unit in the club, will have a fashion show as its initial meeting for the season Thursday afternoon, October 24, in the Beach home, Washington road. Members of the department will model the gowns and wraps. The meeting is open to all club members and their guests. The music department will furnish a program.

* * *

THE junior division of the Women's Club of Ingram was entertained at the home of Miss Marcia Westlake, Sampson avenue, on Saturday. The program consisted of piano solos by Miss Westlake and Miss Mildred Mitchell, and an interesting talk by Mrs. C. C. Taylor on "How the Blind Learn."

* * *

A REGULAR meeting of the South Hills Woman's Club will be held this evening in the Bane School Auditorium. The club's opening card party will be an event of Wednesday in the home of Mrs. Frank Deininger and the social night will be a Hallowe'en party Monday evening, October 28, in the Bane School.

* * *

BETA CHAPTER of Phi Alpha Theta, national honorary history fraternity, of the University of Pittsburgh, met at Heinz house Saturday and elected Dr. J. M. Ferguson president to fill the unexpired term of W. J. Martin. A social hour followed business.

* * *

HILL TOP REVIEW, No. 215, Women's Benefit Association, will have a masquerade party in the meeting hall Thursday evening.

NEW NOVEL PERFUME CONTAINERS FEATURED BY MANY COUTURIERS

Sketched in Paris

Paris Bureau, Pittsburgh Sun-Telegraph.

PARIS, Oct. 13.—Scenting a new idea in the blending of perfumes in harmony with the gown and its wearer, most of the houses here are offering their own interpretation of the ideal perfume. And in the designing of appropriate containers and boxes, many couturiers of note have found a fertile and profitable field. Most of the containers shown are delightfully novel and modern in trend, but withal refreshingly simple.

HATS continue to head the list of topics pertaining to the mode. The turban and toque in all its fascinating variety is still the favorite hats of the majority of women. Velvet and felt are the two fabrics most used, and very often they are combined. We show today a model from Marcelle Ghez, that was seen recently at Les Ambassadeurs. It is a close fitting toque of thin hairy felt, and the large fly-away chou at the side is of the same material. It appears to be held in place by two large pins in the shape of spindles.

THE bottle of perfume shown in the same drawing is the new scent from Worth. It bears the poetic name of "Sans Adieu." It is a delicately ambered perfume suitable for the woman who shuns both the insipid flower odors and the heavy Oriental scents. Monsieur Worth presents it in an attractive green bottle of modern design, and a green lacquered wood box on silver and ebony mountings.

WORTH has turned his genius to many things this season, and is showing and making much use of some charming jeweled clasps. Such ornaments are used to snap over the edge of a hat brim, or to hold the scarf at the shoulder on the side of a decolletage, or even to clasp the ends of a crushed girdle together. These practical clamps are really what their name implies, for they work on a tight spring and have little pins at the back which clamp through the material.

THE accompanying illustration shows these clasps in use. They are used to ornament each side of a draped black panne velvet hat from Gaby Mono, and also on the shoulder scarf of the black satin frock. A detailed drawing of one of the clasps is also shown.

(Copyright, 1929, King Features Syndicate, Inc.)

Mothers Club Branch To Meet Tomorrow

The child study department of the Dormont Mothers' Club will meet tomorrow with Mrs. W. F. Fuhs, Biltmore avenue. Adelia Schreiner will speak on kindergartens and Minerva Inskeep will furnish the music. Friday afternoon the extension department will hold a benefit card party in the South Hills Harris theater for which affair Mrs. H. M. Hufnagle and Mrs. J. O. Johnston are taking reservations.

Missionary Circle Will Hold Social

The Women's Missionary Society of the West View United Presbyterian Church will meet tonight in the church rooms for a social and business session.

American Women Honored in Italy

FLORENCE, Italy, Oct. 14.—(AP.)—Two American residents here, the Misses Janet and Mary Buttles, were awarded the silver medal of merit by the prefect for their work in behalf of public health by organizing a summer camp for children. The award was ordered by royal decree from the ministry of the interior.

The Misses Buttles were believed to be daughters of the late Mrs. Mary Elizabeth Ridgway Buttles, formerly of Columbus, O. She had been a resident of Florence for 14 years at the time of her death, in 1910. She had been active in charity work in Florence.

Catholic Daughters Name New Officers

At the regular meeting of Court Westinghouse No. 758, Catholic Daughters of America, the following officers were elected: Grand regent, Mrs. Julia Manion; vice regent, Margaret Undercoffer; prophetess, Bertha Vetter; lecturer, Irene Gallery; treasurer, Josephine Shelton; financial secretary, Mrs. Louise Flaherty; historian, Mary Kirk; monitor, Kathleen Belter; sentinel, Elizabeth Phillips; organist, Gertrude Leger; trustees, Helen Hoffman and Bertha Nelis. A card party will be held Tuesday night, October 29.

Visible Sound Topic For Engineers' Meet

John Bellamy Taylor, consulting engineer of the General Electric Company, will speak on "Making Sound Visible and Light Audible" at a meeting of the Pittsburgh Section, American Institute of Electrical Engineers, and the Electrical Section, Engineers' Society of Western Pennsylvania, in the Chamber of Commerce tomorrow night. In order to distinguish it from radio broadcasting, Mr. Taylor terms his demonstration "narrow casting," since the sound waves from his apparatus are confined to the narrow beam of light.

NEW
PARISIAN DESIGNS
.. by Selby ..

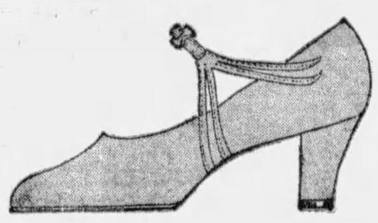

Original creations of the Selby studios, reproducing the newest conceptions of shoe style and beauty, are featured in our fall showing of Arch-Preservers. The exclusive Selby features of perfect fitting and comfort for your feet give these shoes the air of having been custom-made, especially for YOU.

▲
Illustrated above:—the "Tonia", dark brown suede center buckle, brown kid trim. Also carried in black suede.
12.50
▼

VERNER
249 Fifth Avenue

SPECIAL ARCH-PRESERVER DEPARTMENT—Third Floor

THE LARGEST JEWELRY ESTABLISHMENT IN PITTSBURGH • • FOUNDED IN 1887

ALEXANDRITE
A New Crystal Tableware
BREATHING THE SPIRIT OF BOHEMIA

Vases
Salads
Wines
Comports
Goblets
Cocktails
Decanters
Champagnes
Bowls
Candlesticks

The famous "Alexandrite Gem" spurred the imagination of a notable glass-worker in Bohemia, who captured its exquisite high-lights in this magnificent ware. Its iridescent colorings change with the rays of the light, from a faint blue to a fascinating orchid. Each piece is hand-mitered and hand-polished.

An exclusiv HARDY & HAYES presentation

The HARDY & HAYES Co.
WOOD STREET AT OLIVER AVENUE – PITTSBURGH

GRABOWSKY'S ESTABLISHED 1875

FUR COATS

Made to Your Order
in the GRABOWSKY Manner

THE fur coat *supreme* is Grabowsky-made! It has that individuality of design and painstaking excellence of workmanship for which this store has been known since 1875.

Original European models are here to assist you in making a style-decision. A most important collection of fine pelts is ready for your selection.

Grabowsky's

514 and 516 WOOD STREET «» PITTSBURGH

STEINWAY

The selection of the Steinway Piano is the assurance of finality in piano purchasing. It settles the piano question once and for all
C.C.MELLOR CO.,— 604 Wood St.
Catalog mailed on request

Additional Society News

(Continued from Page Fourteen.)

Hunt will join the Indiana Hunt at Indiana. And after the hunt the William J. Jacks will give a tea, and there'll be a buffet supper that night in the Indiana Country Club.

* * *

OF course, fall weddings are still important events in the social world. One of the most notable weddings of the month will take place this afternoon at 5 o'clock when Anna Boggs Kerr, daughter of the Rev. Dr. and Mrs. Hugh Thomson Kerr, of Amberson avenue, will become the bride of Dr. John Watson Harmeier, son of the Charles A. Harmeiers, of Reynolds street, in the Shadyside Presbyterian Church. Of course, her father will officiate, assisted by Anna's Uncle, the Rev. Alexander S. Kerr, of Toronto.

In honor of another fall bride, Anna Knevals Childs, daughter of Mr. and Mrs. Thomas Howe Childs, of Fifth avenue, who'll marry Arthur P. Woolfolk, on Monday, October 21, many entertainments will be given, I mentioned a few days ago.

And in addition to the events I told you about I've heard that the George H. Loves will give a luncheon on Sunday, and that the Alan Magee Scaifes will give a dinner that evening.

* * *

FROM New York news reaches us that Mrs. William D. Hamilton, of the Hotel Schenley, is spending the week in New York.

* * *

JANE ELEANOR TOMB, daughter of the Howard Tombs, of Oakmont, has named October 29 as the date for her marriage to Robert Steadman Rose, son of the Floyd Roses, of the King Edward Apartments.

The wedding will take place in the Oakmont Presbyterian Church at 5:30 o'clock with the Rev. Dr. William L. McEwan, of the Third Presbyterian Church, as officiant. A reception in the Tomb home will follow.

Louise Tomb will be her sister's junior maid of honor, Irene Mosley, maid of honor, and Helen Cole, of Pittsburgh, and Betty Burry, of Waterbury, Conn., a cousin of the bride, will be bridesmaids. James Gill, of Latrobe, will be best man, and Curtner Aiken, John Bair, William Elkins and Howard Tomb, Jr., brother of the bride, will be ushers.

* * *

MISS ETHEL L. SELLERS, daughter of Charles E. Sellers, of Beverly place, Brookline, and Frederick S. McGill, son of Dr. and Mrs. C. J. McGill, of Crafton, were married Wednesday afternoon in the country home of the bridegroom's parent by the Rev. Dr. Fred Will, of Steubenville, O. After a trip through the South, Mr. and Mrs. McGill will live in Crafton.

* * *

MISS MARJORIE M'LAUGHLIN, daughter of Mr. and Mrs. Frank Albertson McLaughlin, of New York, will marry Sydney Watts Fenollosa, son of Mrs. Sydney Kinsman Fenollosa and the late Dr. Henry Fenollosa, of Salem, Mass., formerly of Pittsburgh, at 4 o'clock, the afternoon of October 26, in the Central Presbyterian Church, New York.

* * *

BROOKLINE COURT, No. 75, Order of the Amaranth, will hold a benefit card party Wednesday at 1 o'clock in the Harris Theater, South Hills.

* * *

THE Mothers' Auxiliary of Boy Scout Troops No. 43, 45 and 52 will hold a card party in the Cathedral High School auditorium, Craig street, Friday night. Bridge, eucher and "500" will be played.

* * *

AT the first quarterly meeting of the Alumnae Association of St. Mary's Academy, it was decided to hold several card parties the first and third Saturday of each month. Miss Frances Golden was appointed chairman for the first card party, which will be held in Kaufmann's on Saturday.

* * *

THE Mercy Hospital Nurses' Alumnae Association will give a Hallowe'en dance on Friday evening, October 25, in the Knights of Columbus home, Fifth and Bellefield avenues. Miss Olive McNelis is chairman of the affair.

* * *

MR. AND MRS. FRED F. BUCK and Miss Edith Buck, of Bradford, Ontario, were guests of Mrs. Lucile Clutter during the early part of the week.

* * *

THE officers of Orient Chapter, No. 35, Order of the Eastern Star, assisted by the social committee, will hold a card party in Oppenheim-Collins' Friday afternoon at 2 o'clock.

Patricia Pitt

Civic Club to Hear Congress Manager

Mrs. Milton C. Reno, manager for the Congress of Clubs, will address the Brookline Civic Club women when they meet November 5. Her topic will be "Putting the Club on a Financial Basis." Other November gatherings will be at the production of "Boaz" in the school auditorium on nights of November 7 and 8 and later in the month a visit to the international art exhibit.

I'M coming, I'm coming. And my head is holding high, 'Cause I got money in my pocket. Buy Mother Hubbard Bread, save the wrappers. —Advertisement.

(Advertisement)

Made For Beautiful Women

Beauties who guard their complexions use MELLO-GLO Face Powder only. Famous for purity—its coloring matter is approved by the Government. The skin never looks pasty or flaky. It spreads more smoothly and produces a youthful bloom. Made by a new French process, MELLO-GLO Face Powder stays on longer.

BISHOP'S STORY DISPUTED

RICHMOND, Va., Oct. 14.—(AP.)—The Times-Dispatch today says that Bishop James Cannon, Jr. himself chose the dates for conducting three Brazilian conferences of the Methodist Episcopal Church, South, during the Virginia political campaign in which he was expected to join until last Thursday, when he announced his departure for South America, to take an active part. The Times-Dispatch story says official lists of conferences published three weeks before Bishop Cannon's announcement of his departur contained no conference dates for him before next February.

Bishop Cannon, who said here Thursday that he was leaving immediately for Brazil, expressed surprise that the public did not know of these Episcopal missions, saying they had been published in the church press.

The Times-Dispatch says churchmen here had expected Bishop Cannon to attend the Virginia conference of the church meeting in Richmond Wednesday of this week.

Etna-Harris Theater Dedicated Tonight

Theater-goers in the Etna, Millvale, Sharpsburg district are to get practically an entirely new modern playhouse tonight, for the Walken Enterprises Company, a subsidiary of the Harris Amusement Company, has completely remodeled the Helma Theater and will christen it this evening the Etna-Harris Theater. The opening will be at 6 o'clock with a program of talking pictures, including "The Mysterious Dr. Fu Manchu." The house was remodeled under the direction of John Eberson. It has been done in ultra-modernistic style and is rich in colors and fabrics.

Old Mother Hubbard will put cash in your cupboard, and chase your blues away, if you save the wrappers from Ward's Mother Hubbard Bread. Save the wrappers.—Advertisement.

"Bon jou' mam'selle," says French Martinique. Trinidad is half Oriental. Curacao, Dutch as the Zuyder Zee. Panama, full of piracy legend. 14 prismatic ports o' call...all different...all bathed in tropic glamour. With Bermuda, Spanish Havana, gorgeous Nassau for resort gaiety...the cool new Duchess of Bedford for idyllic cruise life.

So little as $300...29 days...from New York, Jan. 10 and Feb. 11.

Also—Christmas and New Year celebrations—16 days, four ports, from New York, Dec. 23—$200 up.

Phone for complete cruise story —your local agent—or write

C. L. Williams, General Agent, Canadian Pacific, 338 Sixth Ave., Pittsburgh, Pa.

Canadian Pacific
World's Greatest Travel System

Carry Canadian Pacific Express Travellers Cheques—Good the World Over

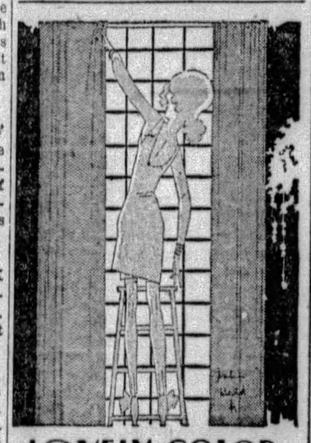

LOVELY COLOR in Curtains and Drapes with TINTEX

....There's a very simple way to give all your home-decorations smart new color....in the latest Paris shades for Fall. It's Tintex.

....Smart women who use Tintex for their wearing apparel find it just as good for tinting and dyeing curtains, linens, cushion and table scarves, bed covers, etc. Without fuss or muss...with perfect results always...they quickly and easily achieve color-smartness in their homes—with Tintex. Try it today on your curtains...you'll be surprised at their new beauty and usefulness.

....And be sure to ask your dealer for the new Tintex Color Card. It shows all the fashionable Autumn colors on actual materials.

—THE TINTEX GROUP—
Products for every Home-tinting and Dyeing Need

Tintex Gray Box—Tints and dyes all materials.

Tintex Blue Box—For lace-trimmed silks—tints the silk, lace remains white.

Tintex Color Remover—Removes old color from any material so it can be dyed a new color.

Whitex—The new bluing for restoring whiteness to all white materials.

at all drug, dept. stores and notion counters... 15¢

Tintex
TINTS AND DYES

$8.00 Wide Loom Carpets
½ Price—$4.00 Sq. Yd.

Broadloom Wiltons in the October Sale

A special purchase and a great purchase—great for the store and great for you. They were bought far under regular price and are to be sold tomorrow on a definite half-price basis. The over stocks of one of the largest—and best—carpet mills in the country—full rolls and part rolls were taken for cash on this low cost basis that makes a carpet event that will stir things to a high pitch tomorrow — and while the lot lasts. All are plain solid colors—the more popular shades—in answer to the demand of the day—a great chance for homes, offices or institutions.

9 FT., 10½ FT. AND 12 FT. WIDTHS—OCTOBER SALE PRICED $4.00 SQ. YD.

$5.50 and $6.50 Figured WILTON CARPETS
$3.50 yd.

Another feature lot—27-inch wide figured Wilton Carpets in small neat effects—also larger designs—colors suitable to all decorating schemes. Most exceptional value—$3.50 yd.

Great Lot---$4.75 Plain WILTON CARPETS
$2.75 yd.

Also in 27-inch width—splendid grouping of plain, solid color Wilton Carpets of extra fine quality. The more favored shades—with a close, short pile. A carpet for beauty and durable service—$2.75 yd.

$6.50 Extra Heavy Plain WILTON CARPETS
$4.50 yd.

The banner lot of the entire sale—plain Wilton Carpets—a full yard wide in an extra heavy quality that it will be a joy to own. Splendid selection of colors. Special $4.50 yd.

Choose from this stock—known far and wide as Pittsburgh's greatest selection of carpets

Tomorrow, Last Day of Engraving Offer on Christmas Cards

BOGGS & BUHL

"Mirro" Aluminum Demonstration All This Week in Housewares Section.

Great Final Floor Clearance

Chairs, Suites and Sofas
½ off *and even more*

One of the most drastic clean-ups of the year—prompted by the need of more floor space for incoming furniture. Featuring in particular living room suites, chairs and sofas. Mostly one of a kind—these prices will move them quickly—so be here early tomorrow.

LIVING ROOM SUITES
$695.00—2-pc. Mohair Suites.....$347.50
$695.00—2-pc. Tapestry Suites....$347.50
$645.00—2-pc. Damask Suites.....$322.50
$495.00—2-pc. Damask Suites.....$175.00
$445.00—2-pc. Damask Suites.....$222.50
$545.00—Mohair Sofa $272.50
$145.00—Denim Sofa .....$ 72.50

BEDROOM SUITES—½ OFF

51 CHAIRS—½ AND LESS
31—$ 69.50 to $94.50 Chairs ...$34.50
19—$119.50 to $149.50 Chairs.....$59.50
7—$159.50 to $189.50 Chairs $79.50
5—Two-piece Living Room Suites—were $445 to $695, Now $175.00 to $347.50
3—$145.00 to $545.00 Sofas—now ..... $72.50 to $272.50

DINING ROOM SUITES SPECIAL

72x84—100% Wool Blankets

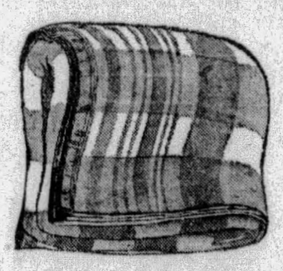

$8.95

PLAIDS OF
Rose Gold
Green Blue
Grey Tan
Lavender

Note the extra generous size—they're the big luxurious sort of blankets that usually have $10 to $12.50 price tags. Selected 100% all wool—ends bound to match. You'll like them.

—First Floor—

500 Pairs Ruffled Marquisette Curtains

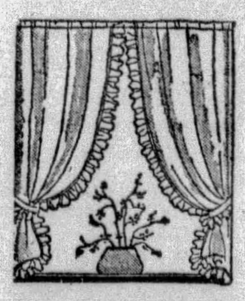

$1.10 PAIR

A striking value in the October Sale. Plain ruffled marquisette curtains (plain, not criss cross)—36 to 41 inches wide—made to drape full on your windows.

Three and four-inch ruffle. Made on a strong wearing cloth. Cream or Ecru shades. $1.10 pair.

50-INCH RAYON SUNFAST DAMASK — for draperies. Superior quality, stripes and allover designs—splendid assorted color range. Special in October Sale. Yard..... $1.45

—Curtains, Third Floor—

Do Your Gloves Match Your Hosiery

They Should to Be Smart

In this season of careful ensembling, the correctly dressed woman chooses gloves that match her hosiery. It's an easy matter to match your favorite shades when fine kids are so inexpensive.

Gloves of Glace Kid
$2.25

Imported glace kid in sports and informal one-button lengths. Contrasting cuffs; crocheted embroidered backs. In mode, beaver, brown, gray and black-and-white. $2.25.

Novelty Cuff Gloves,
$3.50

This group of gloves are of washable kid with novelty cuffs. One-button length. In mode, marron, putty, and black and white. $3.50.

—First Floor—

Surety Silk Hosiery
Regular $1.00 Value
75c

Even if this were not a special sale, you would appreciate the unusual quality of these Surety Silk Stockings. Woven of threads of pure Japanese silk into a durable service weight, as sound an investment as the name implies.

Semi-fashioned for beauty and strongly mercerized for intensive wear at the welt, heel and toe. All the season's new shades — Grain, Gunmetal, Duskee, Dove, Sable, Almora, Beige No. 2, Fox Blue and Nude.

—Hosiery, First Floor—

Sealine Coats
For This Season of Black
$195 $245

Two groups of sealine coats that emphasize the beauty of black. Emphasize quality, too, for each coat is made of the finest pelts—soft and sleek. Generous collars and cuffs of ermine, fitch, mink, muskrat, squirrel, natural skunk, and plain.

—Second Floor—

3-Piece Sweater Suits
Usually Sold at $13.75
$10

Really beautiful suits, showing every bit of their $13.75 price — but offered to us at a lower price so that we can sell them for only $10.

Mostly knit weaves and jerseys in styles that are like those at higher prices. Blues, navy, browns, tans, and black. Bodice and tuck-in models. Sizes 14 to 20.

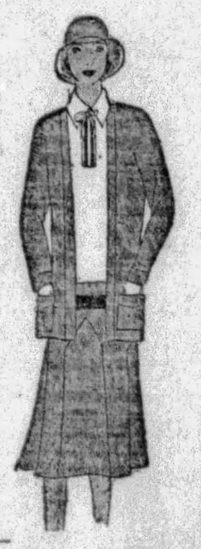

—First Floor—

GRANGE BUILDS OWN HALL

CONNELLSVILLE, Pa., Oct. 14.—A Grange hall and community house for the Pleasant Valley Grange of Bullskin Township has been made possible by donation of materials. There will be no expense except for laying of the concrete blocks in the structure. The site was presented by Mr. and Mrs. Charles Winebrenner at Wooddale, and members of the Grange and citizens of the township gave the materials.

The cornerstone was laid Sunday afternoon, with Judge J. W. Dawson, of the Fayette County Orphans Court delivering the address.

Although less than 2 years old, the Pleasant Valley Grange is the first in Fayette County to own its home.

Parents Sue Over Boy's Bad Burns

WASHINGTON, Pa., Oct. 14.—John Gniewkoski, 15, through his parents, Mr. and Mrs. Joseph Gniewkoski, have sued the Jessop Steel Company for $10,000 damages as a result of the boy falling into a ditch where steam pipes had been laid. He was badly burned.

Bellaire, O., Man Found Dead in Bed

BELLAIRE, O., Oct. 14. — John Zastudil 55, was found dead in bed a few hours after returning from a Columbus Day fireworks celebration.

(Advertisement)

KONJOLA PROVED DEADLY FOE TO DREAD NEURITIS

Other Ills, Too, Yield to New and Different Medicine. All Else Tried Failed.

Here is abundant cheer and hope for all who suffer from neuritis and who may fear that there is no relief for them from the pangs of this dread disease. Konjola, the new and different medicine, is daily winning victory after victory over this ailment.

MRS. MARY SCHLEGEL
(Photo by Brady-Stewart Studio)

At the same time Konjola is supreme in the obstinate cases of stomach, liver, kidney and bowel trouble and of rheumatism and nervousness. Results are what count and Konjola can be counted on for results. Every sufferer wants to get well, and surprising as it may seem, Konjola is at the very peak of its powers in those cases that have defied and resisted all other medicines and treatments tried. Yet it is not surprising that Konjola is such a success, for it is really 32 medicines skillfully blended into one, and of these 32 ingredients 22 are the juices of roots and herbs of known medicinal value. You can get all the facts about this superremedy from the Konjola Man, who is at the Dow Drug Store (formerly McCulloch's), Penn Avenue and Sixth Street, Pittsburgh. He has a message of cheer and hope. Let him tell you of countless cases wherein Konjola brought the first and only relief. Then profit from the experiences of others. Take, as a typical example of Konjola at work, the case of Mrs. Mary Schlegel, 1305 Hillsdale Avenue, South Hills, Pittsburgh, who said to the Konjola Man a few days ago:

"If only I had taken Konjola in the first place, think of the suffering and distress I would have escaped. But I do hope that others will profit from the lesson my experience teaches. A complication of ailments made life miserable for me. Stomach trouble, neuritis and nervousness were the bane of my life. I could not eat a meal without suffering afterward. Naturally I lost all desire for food. Then the neuritis pains became so severe that they were almost unbearable. Day and night they piercing my body. Nervousness was the natural result and as medicines failed to benefit me I was at a loss to know what to do for myself.

"One day I read how Konjola had benefited a lady with ailments the same as mine. Could it be possible that this medicine would do the same for me? I dared not hope for too much and yet I could not allow this chance for betterment to slip by. So I secured several bottles and started the treatment. That was the turning point. Konjola worked wonders that I thought impossible. Daily my condition improved. My nerves were calmed and settled; my digestion was restored and the neuritis pains were swept away. They have never returned and I can hardly realize I am the same person. Glorious, indeed, was the health Konjola gave me. No words of mine can express my praise and gratitude."

Is it not logical to believe that what Konjola did for Mrs. Schlegel, as well as for thousands of others, it will do for you—for everyone?

The Konjola Man is at the Dow Drug Store (formerly McCulloch's), Penn Avenue and Sixth Street, Pittsburgh, where he is meeting the public daily, introducing and explaining the merits of this new and different medicine. There is also a Konjola Man at the Dow Drug Store, 5939 Penn Avenue, East Liberty.

UNO 194

Medium Service Weight Pure Silk Stockings

1.95

Fine appearing—yet extraordinarily wearable. In a full range of new colors just at the time when cooler weather sends you searching for a slightly heavier stocking. Three Reynard Beige shades—to harmonize with fashion important blue fox furs. Caracul beige to wear with brown. And those other darker shades—Reynard taupe, to wear with black, blue, green, and grey.

KAUFMANN'S . . . MAIN FLOOR

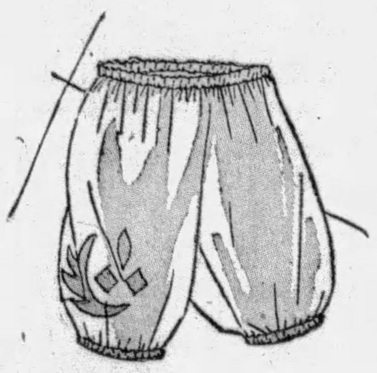

Milanese Silk Bloomers

1.95

Of exceptional quality, in panty and bloomer styles — trimmed with bands of contrasting colors and appliqued designs to match the bands. They are well reinforced—and full cut.

The colors are peach, pink and nile—they are exceptional values and you will want to purchase several for yourself or gift giving.

SIXTH FLOOR

Favors Tallies Invitations

for Hallowe'en

Grim witches, jolly pumpkins, and gaunt, shivery skeletons—forerunners of Hallowe'en and its delightful parties. In our Hallowe'en section is the completest array of gimcracks and whatnot to make the party a glorious success. Invitations, tallies, place cards, favors, cut-outs, decorations, decorated crepe paper.

STATIONERY DEPT., NEW ARCADE FLOOR

Shotgun Shells

For Hunting

95c Box

There are twenty-five shells in each box . . . sure-fire Winchester "Repeater" shells . . . with 4, 5, 6 and 7½ chilled shot. Here's a hunting special that's aptly timed!

We also carry a complete line of the famous "Duxbak" hunting clothes.

SECOND FLOOR

Fur Cuff *and* Collar Sets

Fur for your formal ensemble . . . for your contemplated winter coat . . . or for your sports tweed. Cape pouch collars with cuffs to match. In the most wanted furs — caracul, fox, wolf, lapin, imitation chinchilla, Thibetine, opossum and skunk.

Priced according to style and fur.

15.95 to 59.50 the set.

SIXTH FLOOR

Flannelette Pajamas and Gowns

1.00

Varied Style Assortments That Are Exceptional Values

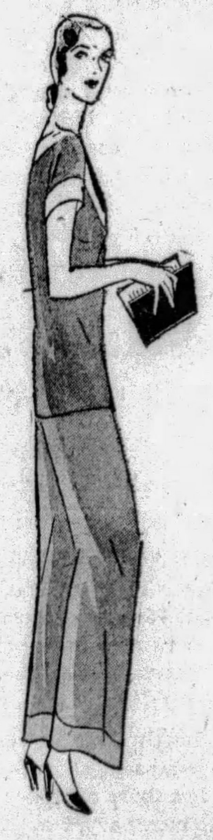

Gowns in V neck sleeveless style—or high necks with long sleeves. Plain colors, or neat light prints. Trimmed with hemstitching or contrasting bindings. In regular and extra sizes.

Pajamas—Two-piece style. V neck and sleeveless or button-front with long sleeves. Plain colors with contrasting trimming or candy stripes.

Hand Embroidered Flannelette Pajamas, 1.59

Two-piece style—all hand made. Trimmed with hand embroidery and applique. Clever necklines in slip-on or coat style.

KAUFMANN'S . . . SIXTH FLOOR

Hats in the Newer Styles

Adapted to Fit Larger Head Sizes

5.00 7.50 10.00

Decidedly smart, youthful models with that certain touch of dignity and distinction, which is the height of chic in millinery for the modern matron. New Fur-trimmed hats (two models with galyak, sketched) new draped turbans, new felts, soleils and combinations of felt and velvet and Panne. In black and all fashionable shades.

USE NEW ESCALATORS TO FIFTH FLOOR

In the Duchess Shop—

These New Silk Dresses

16.75

Are Typical of the Unusual Smartness and Specialized Values Here Featured in Apparel for the Larger Women

New semi-tailored models of travel crepe in smart tweed effects and monotone colorings . . . skillfully modeled dresses of canton crepe, satin and georgette. Women who wear extra sizes will appreciate the advantages in choosing from these dresses, designed to fit easily and give an effect of slenderness. Sizes 38½ to 54½.

DUCHESS SHOP . . . FOURTH FLOOR

Boys' Blue

Regulation Overcoats

6.95

Appropriate coats for little fellows. Well tailored of wear-resisting woolens . . . warmly lined with red flannel. Finished with silk embroidered emblem and brass buttons. Mothers like them for school coats . . . and the boys adore them for all the time. 2½ to 8 years.

Matching Hats 1.95

THIRD FLOOR

Boys' Globe Union Suits

Sold Here for Many Years

No less than twelve weights. Light or heavy cotton, part wool, all-wool, rayon-wool and cotton in either white or grey. Then there are the long sleeve, ankle length style and the short sleeve, knee length. 4 to 20 years. According to size. Priced $1 to 5.45.

THIRD FLOOR

Boys' Heavier Socks, 50c

Heavier golf socks for the cooler weather. ⅞-length wool-and-cotton mixture with fancy cuffs. Also mercerized-and-cotton ⅞-length socks in fancy patterns. Other styles — cotton, wool-and-cotton or all-wool are 1.00 to 4.95 the pair.

THIRD FLOOR

KAUFMANN'S

FIFTH AVENUE ATLANTIC 1000 PITTSBURGH

SECOND SECTION
CITY NEWS

Pittsburgh Sun-Telegraph

METROPOLITAN
DISTRICT NEWS

MONDAY, OCTOBER 14 1929

$2,400 in Loot Obtained By Robbers

STEAMBOATS TO PARADE IN RIVER FETE FRIDAY

SIDE WALKS of PITTSBURGH

by HAVEY J. BOYLE

Havey J. Boyle

VILLAGE Gossip: Life for the various districts seems to be just one thing after another . . . A little while ago the North Side complained that it only had one representative in City Council, Harry Little, whereas the South Side had three, Mr. Winters, Mr. McArdle, and Mr. English . . . At the first of the year the prospects are that the North Side will have two, Mr. Little and Mr. Connelley, and the South Side will have but one, Mr. English, what with Mr. McArdle's defeat and Mr. Winters's elevation to the controllership . . . Charley Doyle, the baseball scrivener, was called on for a speech at Duquesne University the other day, and while a good talker, he became a little frightened at the big crowd, and offered to do an

Irish jig instead of a talk, but the master of ceremony said the students had once seen Frisco, the dancer, and perhaps it would be better if Mr. Doyle talked . . . While most Pittsburghers are acquainted with the fact that the tall and ancient building in Liberty avenue at Eleventh street is the Pennsylvania Railroad Station, the company officials, for the benefit of visitors, have erected a monster red keystone on the building facade bearing the initials of the railroad . . . Until this sign was put up the building in no way was identified . . . Unlike the old lady who, upon seeing a talkie containing some swearing, asked where the you-know were her rubbers, another woman upon leaving a movie house said: "They ought to call these flims the swearies" . . . It recalls the baseball writer who referred to the 1919 crooked thing between the White Sox and the Cincinnati Reds as the world sneeries . . . Noble Matthews, former superintendent of police, never misses a World Series . . . Joe Mackrell, another devout baseball devotee, is also a steady World Series attendant . . . W. M. Jacoby, chairman of the zoning board, is on the high seas, bound for Ole Lunnon . . . Joseph G. Armstrong, Jr., is home from Atlantic City, where he recuperated from a sore arm.

* * *

Roy Clunk, the aggressive district attorney who prosecuted the acquitted coal and iron policemen, shut off his radio in a rage the other night . . . A speaker was saying: "And, remember children, there is a Santa Claus even if we never see him" . . . One of the purposes behind the movement to have all automobiles inspected is to get a load of junk off the road . . . After this inspection is over motorists are going to campaign for a "Remove the Grease from Auto Mechanics' Overalls Week" . . . The local force of the Salvation Army asked the public to put $110,

000 on the drum . . . And got it . . . Peter P. Walsh, superintendent of police, wears a black derby . . . Joe Donley, Pittsburgh Railways, has been in what is technically known as the "transportation game" 27 years . . . A former messenger in a local department store came back the other day to autograph his new book on sale in the store where he served as messenger and cash boy . . . Bell boys in some of the hotels, not only are forbidden to handle the Demon Rum in any way, but are not allowed to whisper to thirsty guests where the switch oil can be obtained.

$2,400 IN LOOT OBTAINED BY ROBBERS

Safe Crackers Get $1.15, Miss $500; Homes, Autos Ransacked; 8 Men Held Up

About $2,400 in loot was obtained by robbers who staged six holdups, robbed eight automobiles, a safe, and burglarized two homes over the week-end, according to reports to police.

Yeggs who blew open the doors of a safe in the offices of the S. S. Kresge Company, five-and-ten-cent store, at 1501 Carson street, obtained $1.15. They failed to open the inner doors of the vault which contained $500, police said. They entered the store by breaking through a barred window on the second floor.

ROB AUTO STATION

Two armed bandits late Saturday night forced John Newman, night manager, and an attendant to drop to the floor of the Hertz-Driv-Ur-Self Station, at 6208 Broad street, and escaped with $100 from the cash register.

J. W. Simon, and his son, Harry, were held at bay with revolvers in the Simon Meat Market, at 1214 North Homewood avenue, by two robbers who rifled the cash register of $75. The pair escaped in an automobile.

Entering the gasoline station of the American Oil Company, at 3791 Bigelow boulevard, three Negroes held up the attendant, George Brehn, of 1314 Arnold street, Elliott, and looted the cash register of $46 early yesterday.

Joseph Jennings, of 6959 Franks-town avenue, reported to police that two men robbed him of a watch valued at $30 and $3 in cash near the Stanton Golf Links early yesterday. The bandits forced Jennings into their automobile at Station street and Larimer avenue, and then drove to the golf links, police reported.

PEDESTRIAN SLUGGED

Slugged by two men at Crawford street and Coke way, early yesterday, Louis Pipno, of 128 Winslow street, was robbed of $150 in cash and two rings valued at $85.

As he was entering his home early yesterday, Joseph Peterson, of 1305 Wylie avenue, was confronted by two armed Negroes who relieved him of $170, police reported.

The automobiles of Gordon Miller, of Mercer; F. M. Rhea, of Canton, O.; Miss A. Kearther, 2021 Lautner street; C. L. Simpson, of 6024 Center avenue; B. H. Witherspoon, of 2147 Beechwood boulevard; L. P. DeWoody, of 320 Ninth avenue, Homestead; Don Morin, of Morgantown, W. Va., and J. J. Borman, of 119 Ninth street, were looted by thieves, police were told. The loot consisted chiefly of wearing apparel, valued at more than $1,600.

From the home of Mrs. E. H. Bindley, Emerson street and Fifth avenue, thieves stole $75. Entrance was gained by forcing a side window.

A cigaret machine valued at $50 was reported stolen from the home of H. D. Green, of 2406 Wylie avenue.

NEARBY CITIES HAVE CHEAP BUS FARE

Rate Here Held Excessive Compared With Companies Operating in Ohio Towns

Alderman George Young, president, of the Twenty-seventh Ward Board of Trade, says he is called every day on the telephone and informed of low bus fares prevailing in other cities, as compared with the 25-cent rate charged by the Pittsburgh Motor Coach Company, which his organization is opposing.

One of his friends just back from Ohio said that he had traveled 6½ miles in Canton for 6 cents and about an equal distance in Akron for 7 cents.

CHEAP FARES NEARBY

If bus companies in those communities can carry passengers at such rates, the Pittsburgh Motor Coach Company he believes should be able to make plenty of profit at even a 15-cent fare.

Alderman Young says it is significant that so many persons call him on the telephone, protesting against the fare rate to Bellevue which as well as the general 25-cent rate is to be attacked before the Public Service Commission, Wednesday. The hearing on the subject was to have been held Thursday, but the commission moved the date forward. Alderman Young says his entire district protests against the 25-cent fare which he says is exhorbitant and unwarranted.

5 CENTS PER MILE

Alderman Young said that the distance to Bellevue is not five miles. At the rate of fare charged by the Pittsburgh Motor Coach Company the cost of the fare is more than 5 cents a mile. Cross-country buses to the Atlantic and Pacific coasts which meet conditions worse than those in Pittsburgh, make no such charge.

While the topography of Pittsburgh is not like that of Canton and Akron, Alderman Young contends there is no justification for the 5 cents a mile rate and to make such a charge is unjust to the public.

Buses traveling long distance carry passengers at a much lower rate per mile and in greater comfort than in Pittsburgh. The North Side alderman says the fares should be reduced in Pittsburgh as a matter of public justice.

'POSSUM COMPANY FOR CONE-EATING MONKEY

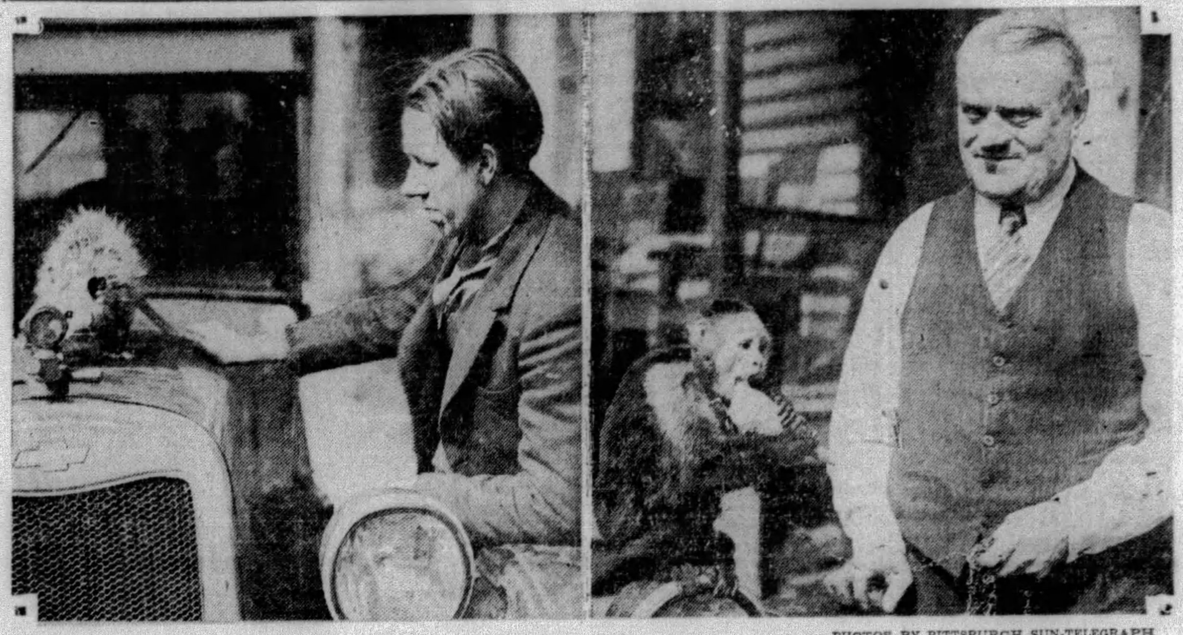

PHOTOS BY PITTSBURGH SUN-TELEGRAPH

"BILLIE, JR." — "Billy, Jr.," is a funny little opposum found wandering around Troy Hill a few days ago and sent to the Animal Rescue League.

HUMPHREY GARDEN

"BILLIE" — "Billie," the monkey, long at the kennels. He eats onions and ice cream cones, sometimes bigger than he's eating.

JOSEPH KOEBERLEIN

30 VESSELS TO JOIN IN JUBILEE

U. S. Cabinet Officials Will Aid in Celebration Here; Round Out Final Plans

While the general celebration committee, of which Alexander W. Dunn is president, is busy rounding out final plans, work of decorating the wharf and bridges of Pittsburgh for the Ohio River celebration, Thursday and Friday, is under way today.

For the first time since the historic river pageant of the sesqui-centennial in 1908, Friday afternoon there will be a great display of river craft. Thirty of the 300 steamboats in the Pittsburgh district will be moored to the wharf before the start of the parade to the Emsworth locks.

NOTED GUESTS

With cabinet members and nationally known railroad executives present, the celebration of the completion of the nine-foot stage in the Ohio River between Pittsburgh and Cairo, Ill., will be more of a transportation event than just a waterways fete.

The Ohio River flows for 968.5 miles in a southwesterly direction to the Mississippi River, drains a valley which is greater in extent than the area of Germany, and is the home of more than 15,000,000 Americans. The Ohio Valley produces 55 per cent of the 600,000,000 tons of bituminous coal mined annually in the United States, and is the center of the manufacturing industries and population of the nation.

The Ohio River improvement was started by business and industrial leaders and was done by the United States Corps of Engineers at a cost of $200,000,000 and 50 years of work.

CANAL AROUND FALLS

The first interest in the canalization of the Ohio by the government was the building of a canal around the falls at Louisville in 1825 at a cost of $750,000. The first movable dam on the Ohio was built as an experiment at Davis Island, a few miles below Pittsburgh, in 1885. This dam and the movable Dam No. 2, were replaced in 1921 by a fixed dam at Emsworth, a short distance below.

In 1883 the Monongahela Navigation Company, which constructed seven locks and dams on the Monongahela River, was formed. In 1897, when the Navigation Company was paying 12 per cent dividends to its stockholders, the United States government took over the project at a cost of $3,761,615. Tolls were eliminated, more locks and dams constructed and old ones rebuilt, so that today the Monongahela is now navigable a distance of 130 miles from Pittsburgh.

When the government took over the control of the locks and dams, a river celebration was held in June, 1897, commemorating the event. There was a river parade, and steamboats plied up and down the stream, bedecked with bunting and carrying huge banners, "Out of Bondage."

TRADERS HAVE MANY PROJECTS

The Eighteenth Ward Board of Trade has resumed activities after a summer spent in idleness and has prepared a long list of projects in the Allentown, Beltzhoover district for which it will strive.

At a meeting held in Incline Hall, Warrington and Arlington avenues, first steps were taken for a membership drive with a goal of 1,000. A community center house at the Warrington avenue playgrounds, paving of streets, better lights, removal of unsightly debris are among the projects. Nomination of officers will be made at the meeting in November.

Record Harmonica Band Boasted At Mt. Oliver

Mt. Oliver schools have forged to the front with the largest harmonica band in the city, its membership being 130, with prospects that it soon will be increased to 150. The band is under the instruction of E. L. Clark, and has the approval of the school board.

DUST REPORT NOW READY

A public meeting will be held tomorrow night in Avalon Borough Hall to receive a report of a committee which has been investigating the alleged dust nuisance caused by operation of the Davison Coke & Iron Company's plant on Neville Island.

The committees includes Thomas E. Wilson, P. L. Jarrett, William Shaffer and Attorney William A. Walker, borough solicitor. The committee has held several conferences with representatives of the company.

LIGHTS VOTED AT BRENTWOOD

A white way for Brentwood's section of Brownsville road, long sought by residents, became a reality when councilmen at a regular meeting, authorized a street lighting plan, increasing the present system ten-fold.

The plans call for 33 lamps placed alternately along Brownsville avenue from Sankey avenue to the South Hills Country Club. The candlepower of the new globes will be 1,000 each as compared to 100 used in the present system. The lights will be of the latest design and ornamental metal poles will replace the present unsightly wooden ones.

BUSINESS MEN PICK OFFICERS

Officers for the coming year were nominated at the regular meeting of the Mt. Oliver-Knoxville Business Men's Association. The election will take place at the November session. Those nominated are:

President, Louis R. Schmidt and Edward Henning; vice president, William Brennen; second vice president, Walter Schuchman, Louis Sahner and Denny O'Brien; third vice president, Henry Gensler; secretary, Henry Ommert; treasurer, Carl Goettler.

DORMONT WARS ON MOTORISTS

Burgess William S. Haddock, of Dormont, continues to wage war on motorists who persist in violating the traffic regulations of the borough. At a hearing before the burgess, 34 were fined $1 each for parking their cars in Dormont streets all night; 10 were fined $5 each for passing a red traffic light and three were fined $10 each for driving at an excessive speed.

STUDENTS WIN DRY AWARDS

Prizes for best temperance essays have been awarded by the Bellevue branch, Women's Christian Temperance Union, to the following students of the Avalon public schools:

Senior and junior classes—First, Rebecca Steinberg; second, Jack England; sophomore class, first, Rosemary Farmerie; second, Geraldine Reilly; freshman class, first, Herbert Waldren; second, Jack England; eighth grade, first, Paul Walters; second, Gladys Korhman.

Police Form Escort For Governor Conley

West Virginia's governor, William G. Conley, and his family, who attended a football game at the Pitt Stadium Saturday, returned to their home state yesterday morning.

The party was escorted by two West Virginia state policemen, two Pittsburgh motorcycle policemen, and in Dormont were joined by Motorcycle Patrolman Ralph Miller and in Mt. Lebanon by Chief of Police Charles C. Baldwin.

Dormont Police Warn Halloweeners

Dormont boys who persist in celebrating halloween before the proper time have received a warning from Chief of Police Albert Ruehling and if the practice continues, the offenders will be taken before Burgess W. S. Haddock and if found guilty fined. Many complaints have been received by the police department that property is being marred and in some instances destroyed.

Overbrook Church Plans Improvements

According to an announcement by the pastor, the Rev. Jacob I. Brown, St. John's Methodist Protestant Church, of Overbrook, will expend $15,000 in improvements. The plans call for an addition to the rear of the present structure, a new entrance in front and a complete exterior and interior redecorating.

Endeavorers Plan Homestead Rally

The Braddock district Christian Endeavor Union, comprising 21 societies between Pitcairn and Swissvale, and having a membership of more than 600 Endeavorers, will open a fall rally at the First Christian Church, Homestead, tomorrow night. An elaborate program has been arranged for the occasion. H. A. Rowe, general secretary of the Wilmerding Christian Association, will be the principal speaker.

Duquesne Forms New Glee Club

For the first time in two years Duquesne University has issued a call for volunteers in the organization of a glee club. Allan Nern, newly added to the music school faculty, is in charge of the revived club. Students from all departments of the university may join and will be given tryouts.

Stars Arrange Masquerade Dance

Members of the McKees Rocks Eastern Star chapter are arranging for a masquerade dance and card party to be held Wednesday night, October 30, in Fraternal Hall. An unusual program is being perfected by the committee.

Burned in Manhole Blast, Victim Dies

Nick DeVecchio, 40, of 6 Boundary street, died in South Side Hospital early today from burns suffered when he was caught in an explosion of gas while working in a manhole on Pauline avenue, Beechview, Saturday.

Fire Company, 60, To Hold Celebration

The Mt. Oliver Hook and Ladder Company, one of the oldest in Allegheny County, will celebrate its sixtieth birthday anniversary this month. The lads are planning a celebration to be held soon.

Civic Club Backs Boy Scout Troop

The regular meeting of the Baldwin Community Club will be held Wednesday, October 23, at the home of Mrs. E. Carter, Mary street. The club has the honor of being the first to sponsor a Boy Scout troop. A masquerade is being arranged for the latter part of October.

Cradle Roll Will Hold Yearly Party

The cradle roll and beginners' department of the McClure Avenue Presbyterian Church will hold its annual party tomorrow night in the church social rooms. The speakers will include the Rev. Dr. S. J. Glass, the Rev. Cameron B. Reed and Miss Louise Borland, of the Pittsburgh District Dairy Council.

Turtle Creek Y Rehearses Comedy

Rehearsals are under way for the production of the comedy "That's That" to be presented at the Union High School on October 24 and 25 under the auspices of the Turtle Creek Y. M. C. A. branch. Ethyl Brubaker is directing the play and is well pleased with the progress made by the cast.

Will Be Hostess To Women Voters

The Twenty-seventh Ward Branch, Allegheny County League of Women Voters, meets this afternoon in the home of Mrs. Albert B. Smith, 1815 Morrell street. Herbert Tonisson, European secretary of the Y. M. C. A., will speak on international problems.

Firemen's Auxiliary To Hold Card Party

The newly organized Ladies Auxiliary of the East McKeesport Fire Company No. 2 will hold a euchre and "500" party at the hose house tomorrow night. Special features has been arranged by the committee in charge.

Duquesne Students Now Number 2,790

John B. Harvey, registrar, has issued a statement in which it is shown that the complete registration at Duquesne University has now reached 2,790 students. This is exclusive of all extension courses sponsored by the university.

Moose to Sponsor Halloween Parade

McKees Rocks Moose are planning activities for the annual Halloween festivities, and a committee is now engaged in working out the program. A parade is one of the features now under consideration.

Church to Hold Supper

The ladies of the Presbyterian Church, McKees Rocks, in keeping with their annual custom, will hold a dinner on November 14 and 15. Special features will make the event more attractive.

Junior Foresters Plan Activities

Social activities for October have been abandoned by Supreme Forest Woodmen Circle, Junior Grove No. 15, and special attention is being given the events now planned for November. November 8 has been set for the social for members, and November 23 has been reserved for the younger element. Special programs are being arranged for both events.

Will Give Dance For Convent Fund

The Ladies' Aid Society of St. Mary's Church, McKees Rocks, will supervise a dance and card party to be held in the school auditorium tomorrow night. The proceeds will be devoted to the convent fund.

Officers Elected By Ladies' Auxiliary

Mrs. Anna Thompson, active in its organization, was named president of the Ladies Auxiliary to the East McKeesport Fire Company, at its first executive meeting. Other officers are: Mrs. J. H. Bentz, vice president; Mrs. Edna Rhodes, secretary; Mrs. Anna Behr, treasurer and Mrs. Margaret Lancaster, guard. Meetings are to be held the second and fourth Fridays of each month.

Brookline Boosters Arrange Banquet

The Brookline Boosters' Association has appointed a committee to arrange for the organization's first banquet to be held in November. A committee has been named to petition Council to repair certain streets and sewers and to ask for the repaving of the Brookline boulevard extension from West Liberty avenue to Pioneer avenue.

Knoxville Church Convention Host

The Knoxville Christian Church will play host to 300 nearby charges tomorrow, when a one-day missionary convention will be held. The convention is in charge of H. B. McCormick, head of the promotional division of the United Christian Missionary Society. Prominent speakers from all sections of the country will be in attendance.

HERE'S HOW YOU KNOW CHESWICK

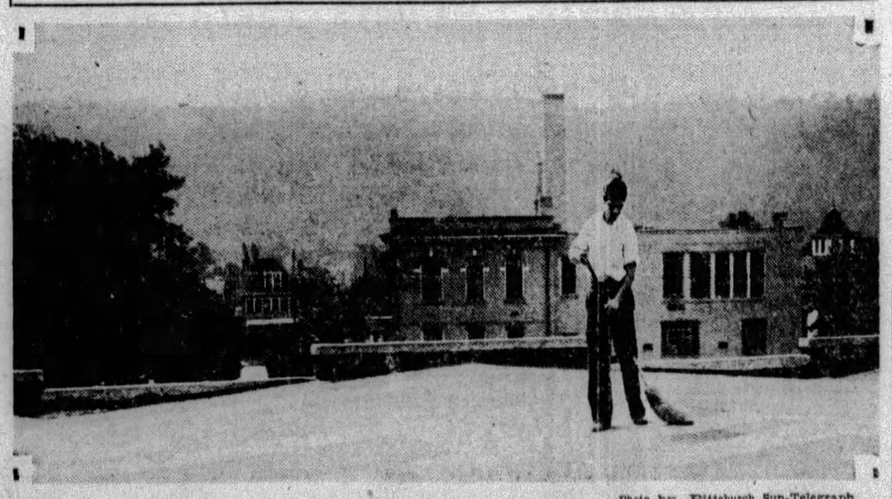

Photo by Pittsburgh Sun-Telegraph

J. A. ARMSTRONG DUSTING OFF SILVER AIR-GUIDE "CHESWICK"

The sign, painted with silver-colored letters on the roof of the J. A. Armsrong Building, is to tell pilots in this section they're over Cheswick up-river borough on the Allegheny.

Duquesne Business Men Aid Air-Mark Drive

By MAX HENRICI.

The Business Men's Association of Duquesne has taken steps to have a sign erected giving the name of the city for the guidance of airplane pilots and telling them the direction and distance to the nearest airport.

It is a commendable move, which not only will contribute to the safety of aviation, but will give Duquesne an honorable place on the air map.

The Sun-Telegraph has been conducting a campaign for more than seven weeks to get every community in Western Pennsylvania air-marked. Most of the larger places are marked and some have several signs.

A new sign is going up in Carnegie. McDermott Brothers, funeral directors, on Washington street, state they are interested in the promotion of safety in flying, and plan to air-mark their roof, which has an area of 100x50 feet.

Persons planning to air-mark their towns can obtain the government specifications for such signs by applying to the Pittsburgh Aviation Industries Corporation, Oliver Building, which is co-operating with the Sun-Telegraph in the campaign.

Val Raps in Song

BEVERLY HILLS, Cal., Oct. 14.—I don't know what it's the height of, but it sho is the height of something terrible.

And that is when forty million people have been listening intently to Graham McNamee for two hours describe a thrilling World Series game and then hear:

"We will now switch you back to the studio for the safety can opener hour where you will be highly entertained by Sarah Wow, who will whine for you that ditty, 'I just Don't Believe I Can Prevent Myself from Caring in a Small Way for That Steaming, Broiling, Half Burned Man of Mine.'"

"After which those harmonizing hounds will entertain you during Fligenbaum's Catchup Hour."

Yours,
WILL.

SURROUNDING COMMUNITIES ARRANGE ILLUMINATION

TRI-BOROUGHS JOIN LIGHT JUBILEE

Homestead, Braddock and Munhall in Line; West View Votes Decorations

West View, Braddock, Munhall and Homestead are the latest Allegheny County towns to announce that they intend to dress up electrically for the proper observances of Light's Golden Jubilee in the Pittsburgh district, the week of October 21.

Along with the other boroughs of the county, West View Council has gone on record for the special illumination of the borough during the week. One of the features of the display will be the transforming of Perry highway, from Center avenue to Wellington Heights, into a path of golden light.

The Tri-Borough Chamber of Commerce, embracing Braddock, Munhall and Homestead, has laid out a program of electdical illumination. Special street lighting effects are being arranged and public buildings, commercial houses and private homes are to be outlined and festooned in lights.

LIGHTING UP

Over the week-end, Pittsburgh began to don its garb of vari-colored electric lamps and wire. From the North Side to the South Side; from the downtown section to East Liberty, crews of electricians were busy draping buildings with wire and lamps or putting unique designs into place.

The management of the Farmers Bank Building has made an unusual installation on that building. The marble statues looking down on Fifth avenue and Wood street will be illuminated by 32 flashlights. The figures, which represent the different virtues, will be made to stand out clearly against the dark background. A modern decorative design in green and gold will be placed on the lower pilasters. Thirty-two hundred lamps will be used in this display. The building will be topped by a United States navy anti-aircraft searchlight.

PINNACLE ILLUMINATED

Another spectacular floodlighting display is that presented by the Koppers building at Grant street and Seventh avenue. By the use of 193 floodlights, the pinnacle of the building at night is garbed in a white vestment of light. The intense illumination of the upper stories and roof emphasizes in a striking manner the building's modernistic style of architecture.

A huge keystone, the emblem of the Pennsylvania railroad, illuminated by gleaming red lamps, is already in place above the main entrance to Pennsylvania Station, as is a similar keystone on the Fort Wayne Bridge.

The jubilee will be inaugurated next Monday with the people of the Pittsburgh district listening in on their radios to the dinner at Dearborn, Mich., which Henry Ford will give to Thomas A. Edison.

MAKING UP WITH HORNED TOADS

Photo by Pittsburgh Sun-Telegraph

"PUPPY" GIVING THE ONCE-OVER TO SOME TOUGH CUSTOMERS

Something new as a pet in Pittsburgh is the horned toad, but "Puppy" accepts these two at Fox Pet Shop. The toads get special food like ant eggs.

CONTRACT LET FOR CHURCH

By a unanimous vote of the building committee and the membership of the church the contract for the construction of a new church auditorium for the Mt. Lebanon Baptist Church of Dormont has been let to Edward A. Ware, contractor, for $185,000. The contract price is exclusive of the furnishings.

The new church building will be completed within a year and will be erected on a site adjoining the present church structure in Alabama avenue, which is inadequate for the rapidly growing membership.

The annual roll call dinner of the congregation will be held Thursday night of next week and will be addressed by the Rev. W. T. T. Duncan, pastor of the Emory Methodist Episcopal Church.

Mt. Lebanon Church Observes 10th Year

Priests from many sections of the Pittsburgh district yesterday assisted at solemn high mass when the congregation of St. Bernard Catholic Church, Washington road, Mt. Lebanon, observed the tenth anniversary of the church. A testimonial dinner tonight in honor of the Rev. T. H. Bryson, pastor, will close the celebration.

Fall Down Stairs Kills Dormont Man

Charles A. Gibson, 62, of 3077 Latonia avenue, Dormont, died in the Homeopathic hospital today of a broken neck suffered yesterday when he fell down stairs at his home, according to the coroner's report.

BLAST VICTIMS TO BE BURIED

A mother and daughter who succumbed to burns as a result of a furnace explosion will be buried tomorrow in Calvary Cemetery following joint funeral services at St. Paul's Cathedral.

The victims were Mrs. J. J. Dwyer, 52, of 231 McGee place, who died today in South Side Hospital, and her daughter, Mrs. Mary Wells, 28, of 3126 Elroy street, Brentwood, who died Thursday.

Both women were burned Wednesday when they went to the cellar to fix the furnace for the night. When Mrs. Wells opened the furnace door a rush of flames enveloped her and her mother and set fire to the house.

Man Held in Attack On 7-Year-Old Girl

John Vogel, 39, of Birmingham avenue, was held for court by Magistrate Thomas D. Jones in Morals Court yesterday on charge of attacking a 7-year-old girl. The child's mother identified Vogel as the assailant. She was said to have been enticed into a basement of a dwelling in Jane street. Vogel denied the charges.

Cracksmen Unable To Break Into Safe

Robbers knocked off the combination of a safe in the store of the Mary Lee Candy company, 7429 Frankstown avenue, but were unable to open the safe, Gene Giberton, manager, reported to police today. Entrance was gained through a rear window, Saturday or Sunday night, according to the report.

2,500 in Pulaski Observance Parade

Fraternal and civic organizations of Braddock, Wilmerding, Homestead, East Pittsburg and Duquesne took part in the Pulaski celebration yesterday in Braddock. A parade in which 2,500 persons marched preceded a memorial program in Carnegie Music Hall, Braddock, at 2 o'clock in the afternoon. Speakers were Congressman Clyde Kelly, Judge F. P. Patterson, Senator W. D. Mansfield and Dr. Sigrakowski, of Mt. Lebanon.

V. C. Kolski was general chairman and Thomas G. McCleary, superintendent of Braddock public schools, master of ceremonies.

EMORY CHURCH 'YOUTH' ANNEX DEDICATED

Bishop Welch Takes Part in Ceremony Opening New Addition for Young People

Bishop Herbert Welch, of the Pittsburgh Area of the Methodist Episcopal Church, yesterday presided at the dedication of the new "Youth" annex to the Emory Church, Highland avenue and Rippey street. The new addition occupies an area of 28,000 square feet, and has a seating capacity of 2,800. It will be devoted to religious and social affairs of the young people and children of the congregation.

The celebration will continue until next Sunday. The Rev. J. W. Claudy, executive secretary of the Pittsburgh Council of Churches of Christ, will be the principal speaker tomorrow night.

The Rev. Dr. W. Wofford T. Duncan, pastor, and the Rev. Albert E. Piper, of Elyria, O., former pastor of Emory church, conducted the morning services. In the evening Bishop Welch presided at the dedication proper, assisted by the Rev. Dr. Jacob S. Payton.

Film Star Contest Ends in Three Days

There are only three more days in which to enter the third Warner Brothers-Keps Electrical Supply Company's contest to determine the most popular screen star. The contest will end at midnight Wednesday and the fourth and final contest will then open.

Dolores Costello and Al Jolson have been voted favorites in the first two contests. Dorothy Mackaill, Grant Withers and Richard Barthelmess are putting up a stiff battle for top honors in the contest running now.

OAKDALE GROUP SETS CHURCH CORNERSTONE

New United Presbyterian Building Costing $75,000 To Be Ready by May 1

Visiting ministers yesterday attended the cornerstone laying exercises of the new First United Presbyterian Church, Oakdale. The building, to cost $75,000, will be ready for occupancy May 1, according to the E. A. Dowey, pastor. The stone was laid by Mrs. Thomas Dodds and Mrs. J. McGill, charter members.

Those taking part in the exercises were the Rev. Mr. Dowey, the Rev. S. A. McCollam, pastor of the First United Prebyterian Church, of McDonald; Dr. J. A. Alexander, superintendent of the Pittsburgh Synod, United Presbyterian Churches of America; Dr. E. C. McCown, pastor of the Mt. Lebanon United Presbyterian Church, and the Rev. W. R. McMunn, a former pastor, and superintendent of the Boys' Industrial Home, Oakdale.

Scout Leadership Course Announced

A new course, to be known as "The Principles of Scoutmastership," will be included in the annual Allegheny County training school for Boy Scout leadership which opens in Duff's Iron City College Wednesday night. The school will be conducted under auspices of a committee consisting of Fred L. Dennis, W. G. Batchelor, Dr. O. E. Jennings, Dr. H. C. McKown, J. H. Nicholson, S. H. Replogle, Ira L. Spear, C. Lawrence Walsh and Frank A. Willison, Jr.

Prison Preacher Opens Revival On North Side

Many persons yesterday attended the first of a series of revival meetings being held by Prison Evangelist Vincent J. Steffen, in the Central Presbyterian Church, Sandusky street. Converted to the cause of religion while himself a prisoner in San Quentin prison, California, Steffen told interesting stories of his experiences with prisoners—especially those doomed to die.

Steffen is the head of the Steffen Prison Association.

The meetings are being held nightly under auspices of the Pittsburgh Gospel Center, 308 Cedar avenue.

LEETE, FORMER TECH MAN, DIES

John Hopkins Leete, 61, former dean of the school of applied science, Carnegie Institute of Technology, and Pittsburgh city librarian for 11 years, died at his home in Ann Arbor, Mich., yesterday.

He was graduated from Colgate University and received a degree from Harvard in 1895. Soon after he became an instructor in mathematics in the Pennsylvania State College, remaining in that position until 1906, when he resigned and came to Tech. In 1917 he became director of Carnegie Library.

He was a member of the morals efficiency committee, Society for the Promotion of Engineering Education, the National Conference on City Planning, National Economic League, the Pittsburgh Economic Club, Junta Club, Delta Upsilon, Phi Beta Kappa, Tau Beta Pi and Phi Kappi Phi. He leaves his widow, a son, Alexander Lette, Detroit attorney, a sister and a brother.

Funeral services will be held in Detroit.

JEWS OBSERVE YOM KIPPUR HOLIDAY

Rites Held in 40 Synagogues In Pittsburgh District; Significance Is Outlined

Sixty thousand Jews of the Pittsburgh district last night gathered in 40 synagogues to observe Yom Kippur, most sacred of Jewish holidays. The observance, which covers a 24-hour period of fasting and atonement, will end at sundown tonight.

According to a statement of the Central Conference of American Rabbis on the significance of the holiday, "the entire day is observed by all Jews with grave concern; it is devoted to fasting, prayer, meditation, repentance and forgiveness."

In the days of the Temple, the statement points out, an elaborate sacrificial ritual constituted the chief form of observance of the Day of Atonement. With the disappearance of the sacrificial ritual from Jewish life, the Day of Atonement rose in sacredness and holiness.

"According to Jewish traditions," the statement of rabbis' conference concluded, "the Day of Atonement marked the day upon which God sealed the final decree of every creature of the world who passed before Him in judgment on New Year's Day. It was therefore set aside as a day of fasting and special prayers and supplications. This idea constituted the keynote of the Day of Atonement throughout the Middle Ages.

"Whatever the message of the Day of Atonement in ages past, today it stands for Jewish life as a day of the soul sanctification. The idea of retrospection and introspection which permeate the liturgy of this holy day brings man to contemplate his purpose in life and to meditate on the values of Judaism which serve to sanctify and ennoble human life."

Just Naturally Good

Good tobaccos . . . made good by Nature, not by *"artificial treatment."* That's the secret of OLD GOLD'S goodness

A skilled chef may be able to make a doubtful steak taste good by *artificial* flavoring and sauces. But it's still dangerous to your stomach.

So it is with cigarette tobaccos. "Heat-treating" is useful to "set" and "sterilize" the tobaccos . . . and all cigarette makers have used it for years. But "heat-treating" cannot take the place of good tobacco in making a honey-smooth cigarette. OLD GOLD tobaccos are just *naturally* good.

Carefully selected from Mother Nature's best . . . for their honey-like smoothness, flavor and freedom from throat-scratch.

You have only to try a package to get the thrill of this smoother and better cigarette. That will tell you why OLD GOLD'S sales are ALREADY THREE TIMES GREATER than the *combined sales* of three leading brands during a like period of their existence.

© P. Lorillard Co., Est. 1760

Better Tobaccos make them smoother and better . . . *with "not a cough in a carload"*

On your Radio, OLD GOLD—PAUL WHITEMAN HOUR. Paul Whiteman, King of Jazz, with his complete orchestra, every Tuesday, 9 to 10 P.M., Eastern Standard Time, over Columbia Broadcasting System

Rid teeth
of this dangerous, glue-like FILM

Remove FILM daily. *Ordinary brushing methods fail. Employ this special way*

TOOTH DECAY is caused by germs. Pyorrhea usually results from germs and tartar. Virtually every commonly known disease of teeth and gums is caused by germ infection.

Germs are imprisoned in a dingy, glue-like coating on the teeth called *film*. There they breed by millions in contact with the teeth and tissues. Germ-laden film covers every tiny crevice of the enamel.

Film clings so stubbornly ordinary ways are not successful in removing it. You must use the special tooth paste called Pepsodent. Then what a change! You instantly notice the difference in the way it feels. Film vanishes. Teeth become gleaming white. Yet Pepsodent acts gently. No pumice, harmful grit or crude abrasive—but a soft, creamy paste that is prescribed for the softest teeth and tenderest gums.

Write for free 10-day supply to The Pepsodent Co., 1104 S. Wabash Ave., Chicago.

Pepsodent

The Special Film-Removing Dentifrice

AMOS 'N' ANDY, America's premier radio feature, every night except Tues., 11 O'Clock, KDKA

ASPINWALL MAN CRUSHED TO DEATH BY 2 HIT-RUN CARS

BOTH DRIVERS FLEE SCENE OF KILLING

Burgettstown Boy Dies of Injuries; Thirteen Persons Hurt in Motor Accidents

A boy and a man were killed and 12 persons injured in automobile accidents in the Pittsburgh district over the week-end. The man was killed by a hit-run driver, another auto running over his prostrate body and continuing without stopping.

The dead boy was Henry Junelevich, 13, of Bulger, who died in Mercy Hospital late last night from injuries suffered yesterday when he was struck by an automobile near Burgettstown, Pa. Washington County police arrested the driver.

George C. Gillespie, 67, of 136 Second avenue, Aspinwall, was killed late Saturday night when he was struck by two hit-and-run motorists at Center avenue and Freeport street, Aspinwall. County detectives were seeking the drivers, one of which struck Gillespie and the other running over him.

NEGRO SOUGHT

A Negro driver of an automobile which crashed into two others in Banksville road, causing injury to five people, was being sought by police.

Police reported that the Negro struck a machine driven by Homer Walters, of 1514 Greenmont street, Dormont, hurling it against one operated by R. F. Dunlap, of 3149 Annapolis street, Dormont.

Mrs. Mary Walters, Mrs. Ella Shell, 70, and Isaac Shell, 72, both of Millersport, O., and George Walters, of Greenmont avenue, Dormont, occupants of Walters' machine, suffered cuts and bruises.

Emma Dunlap, 7, a passenger in Dunlap's car, was taken to Allegheny General Hospital suffering from a probable fractured skull.

FOUR HURT IN TAXI

Four persons were injured early yesterday when the taxicab in which they were riding, struck a safety zone platform in front of the Castle Shannon Incline, Carson street. Regis H. Wallace, 28, of 319 Thirty-seventh street, driver, was arrested, charged with reckless driving.

South Side police said that Walter Tomozak, 17, of 141 South Twelfth street, was treated at the South Side Hospital for bruises and contusions of both legs; Peter Wolmy, 17, of 1117 Freyburg street, contusions of the left eye and bruises on the right leg; Florein Antkawiak, 15, of 135 South Twelfth street, lacerations on the face and body bruises. Wallace was treated for lacerations on the lip, fractured nose and contusions on the left knee. All had been struck by automobiles.

County detectives today sought a hit-run driver who struck Harry Tollard, 60, of Monongahela, and left him lying on the Butler plank road near Allison Park last night. A passing motorist took the injured man to the Allegheny General hospital, where attendants said he was suffering from a probable fractured skull. His condition is critical.

Police are looking for a hit-and-run driver who late Saturday struck Frank Sheffauer, 62, of 57 South Twenty-seventh street, at Sarah and South Twenty-seventh streets, and left him lying on the street. After receiving treatmen at St. Joseph's Hospital for lacerations on the head and body bruises, Sheffauer was taken home.

PARNASSUS CHILD HURT

Robert French, 4, of 348 Riverview avenue, Parnassus, suffered a fractured left leg and bruises when he was struck by an automobile driven by B. L. Black, of 2745 Sacramento street, police said. The accident occurred in Windgap road late yesterday.

Martin Kelly, 37, of 1419 Franklin avenue, Wilkinsburg, received lacerations on the head and bruises about the face and body when, according to the South Side police, he was struck by an automobile or fell out of a machine. Kelly, with T. J. Scoville, 48, of Oakdale, the alleged driver, and Frank Gillispie, 44, of 805 Duquesne way, were arrested, charged with being suspicious persons.

PUPILS IN PULASKI SESQUI-CENTENNIAL OBSERVANCE

BETTY O'ROURKE MARIE NIRELER

Photo by Pittsburgh Sun-Telegraph

CATHERINE SCHWARTZBAUER IDA HANNAN
Pupils of Horace Mann school, Shadeland avenue, in the Polish folk costumes they wore in their afternoon of pagentry

DORTHY WHYTE VIOLET MORGAN
in the observance of the sesqui-centennial of the death of Gen. Casimir Pulaski, Polish hero in the American Revolution.

MAN RESISTING HOLDUP SHOT BY ROBBER

Negro Escapes as Bullet Fells Victim and Noise of Gun Brings Rescuers to Scene

Robert Diamond, 21, of 520 Kearns avenue, Westwood was in South Side Hospital today suffering from a bullet wound in the left shoulder inflicted by a Negro highwayman whom he resisted last night, police said.

Diamond was on his way home when the Negro confronted him with a revolver. Instead of complying with the thug's demands to remain quiet Diamond shoved him. The shot attracted neighbors who sent the victim to the hospital. The Negro escaped.

Man Leaves Taxi, Hits Pedestrian

Police today were seeking a man who leaped out of a taxicab at Tunnel street and Wylie avenue and, apparently without provocation, struck Peter Johns, 29, of 418 Third avenue, yesterday. Johns suffered a laceration on the cheek and was treated at Allegheny Hospital, according to a police report. The victim could ascribe no reason for the attack.

Weasel vs. Hawk In Tragic Play Of Nature

ROCK SPRINGS, Wyo., Oct. 14. (AP.)—Play by mother nature, enacted here, in three parts:

Part 1—Starving chicken hawk sights small furry animal on bank of stream, swoops.

Part 2—Wasn't a squirrel—was weasel. Hawk attempts escape.

Part 3—Tussle follows and struggling pair drop 50 feet down bank, where weasel has sumptuous meal. Curtain.

EAGLES HONOR OLD MEMBERS

Charter members of the Pittsburgh Aerie, Fraternal Order of Eagles, were honored at last night's program of the Old Home Week celebration being held at the Eagles' clubhouse, Third avenue, in connection with the twenty-ninth anniversary of the aerie.

The anniversary observation was opened Saturday night and will continue until next Saturday evening. Both Saturday's and last night's program were witnessed by numerous Eagles and their friends. The entire clubhouse has been opened to the public during the celebration and programs, including vaudeville, dancing, side shows and other features which have been arranged for each evening.

15 PLACES HIT IN DRY RAIDS, 17 ARRESTED

3,192 Pints of Beer Taken From Club by Agents; Dwellings Yield Moonshine

Seventeen arrests were made by prohibition agents in 15 raids late Saturday night. Large seizures of moonshine were reported made in the raids, 12 of which were in the city.

Most prominent of the places raided was the Owls' Club, occupying the second and third floors of a building at 6309 Broad street. W. T. McNeeley and John Moreland, arrested in the raid, were reported released on bond. The seizure consisted of 3,192 pints of beer and two quarts of whisky, according to the agents.

Other places visited were dwellings which yielded moonshine.

McKeesport Man Hangs Himself

Alex Aklavasz, 38, of 402 Pine street, McKeesport, hanged himself in his home last night, according to a morgue report. His body was found suspended by a rope. No motive for the act was learned by morgue attaches.

RETAILERS DUE AT CONFERENCE

Dr. H. S. Person, managing director of the Taylor Society of New York, will be the principal speaker at the twelfth annual conference of the Research Bureau for Retail Training at the University of Pittsburgh, which will be held at the Hotel Schenley from Thursday to Saturday. He also will speak at the annual banquet which will be held at the Hotel Schenley on Thursday evening.

Dr. W. W. Charters, of Ohio State University, will be toastmaster at the banquet, and other speakers will include Chancellor John G. Bowman and Dr. David R. Craig, director of the bureau. The conference will open on Thursday morning with a talk by Dr. Craig. Executives from stores in Buffalo, Chicago, Cleveland, New York, Baltimore, Detroit, Boston, Newark, Toledo, Brooklyn, Cincinnati, St. Louis, Milwaukee and Washington will be present.

HOSPITAL DRIVE OPENS FRIDAY

Within five days 200 workers will open a public campaign for $300,000 for a nurses' home at the Pittsburgh Hospital, Frankstown avenue, the opening having been set for a dinner at the Rittenhouse, in East Liberty, Friday night, according to James F. Keenan, chairman of the campaign executive committee.

The latest step in the preparatory work has been appointment of a committee from the hospital staff to assist the board, nurses alumnae and auxiliary. This committee includes Dr. J. W. McMeans, president of the staff; Dr. J. W. Dixon, Dr. Thomas Evans, Jr., Dr. S. George, Dr. W. B. McKenna and Dr. J. D. Singley.

A meeting of all team captains in all groups has been called for Wednesday night at 8 o'clock. It will be held at the Rittenhouse.

GREYHOUND BUSES offer LOWEST fares in all travel history

NEW YORK	$10.00
BUFFALO	5.75
BALTIMORE	6.25
WASHINGTON	7.00
RICHMOND, VA.	10.50
CLEVELAND	3.25
DETROIT	6.00
CINCINNATI	7.25
INDIANAPOLIS	8.00
CHICAGO	11.00
ST. LOUIS	13.00
LOS ANGELES	60.00
ATLANTA	19.25
JACKSONVILLE	26.75
MIAMI	36.75
PHILADELPHIA	8.00
HARRISBURG	6.25
LANCASTER	6.25
LEWISTOWN	4.90
GETTYSBURG	4.75
CHAMBERSBURG	4.75
HUNTINGDON	3.85
ALTOONA	3.20
GREENSBURG	1.00

For but a fraction of ordinary travel costs, you can now reach any principal city—quickly, safely, comfortably—via luxurious Greyhound buses. You go in comfort, under the responsible management of the world's largest intercity bus system—roomy, deep-cushioned chairs with adjustable, reclining backs; efficient hot water heating, permitting ample ventilation whatever the weather; skilled, veteran drivers; convenient downtown depots.

Wherever you're going, save money the comfortable Greyhound way.

Further Information and Tickets at
GREYHOUND BUS STATION
Liberty Ave. at Grant St.
Facing Pennsylvania R. R. Station
Phone Grant 8900
and all Pennsylvania R. R. Stations

DEPENDABLE GREYHOUND MOTOR TRANSIT MANAGEMENT COMPANY Lines

Sore Throat

Whether it is smokers' irritation due to smoking or a distressing inflammation, the prompt use of Tonsiline will usually bring quick relief. Try it. It is the one sore throat remedy recommended and sold exclusively for sore throat and nothing else, and is safe for young and old. Used successfully for over thirty-five years. At druggists 35c, 60c. Hospital size $1.00.

TONSILINE

"The National Sore Throat Remedy"

(Advertisement.)

"Klutch" Holds False Teeth Tight

"Klutch" forms a comfortable cushion, holds the plate so snug it can't rock, drop, chafe or "be played with."

You can eat and speak as well as you did with your own teeth. A 50c box gives three months of unbelievable comfort. At all druggists.

(Advertisement)

COLDS MAY DEVELOP INTO PNEUMONIA

Coughs from colds may lead to serious trouble. You can stop them now with Creomulsion, an emulsified creosote that is pleasant to take. Creomulsion is a medical discovery with two-fold action; it soothes and heals the inflamed membranes and inhibits germ growth.

Of all known drugs creosote is recognized by high medical authorities as one of the greatest healing agencies for coughs from colds and bronchial irritations. Creomulsion contains, in addition to creosote, other healing elements which soothe and heal the inflamed membranes and stop the irritation, while the creosote goes on to the stomach, is absorbed into the blood, attacks the seat of the trouble and checks the growth of the germs.

Creomulsion is guaranteed satisfactory in the treatment of coughs from colds, bronchitis and minor forms of bronchial irritations, and is excellent for building up the system after colds or flu. Money refunded if not relieved after taking according to directions. Ask your druggist.

CREOMULSION

FOR THE COUGH FROM COLDS THAT HANG ON

LET'S X-RAY THE FACTS

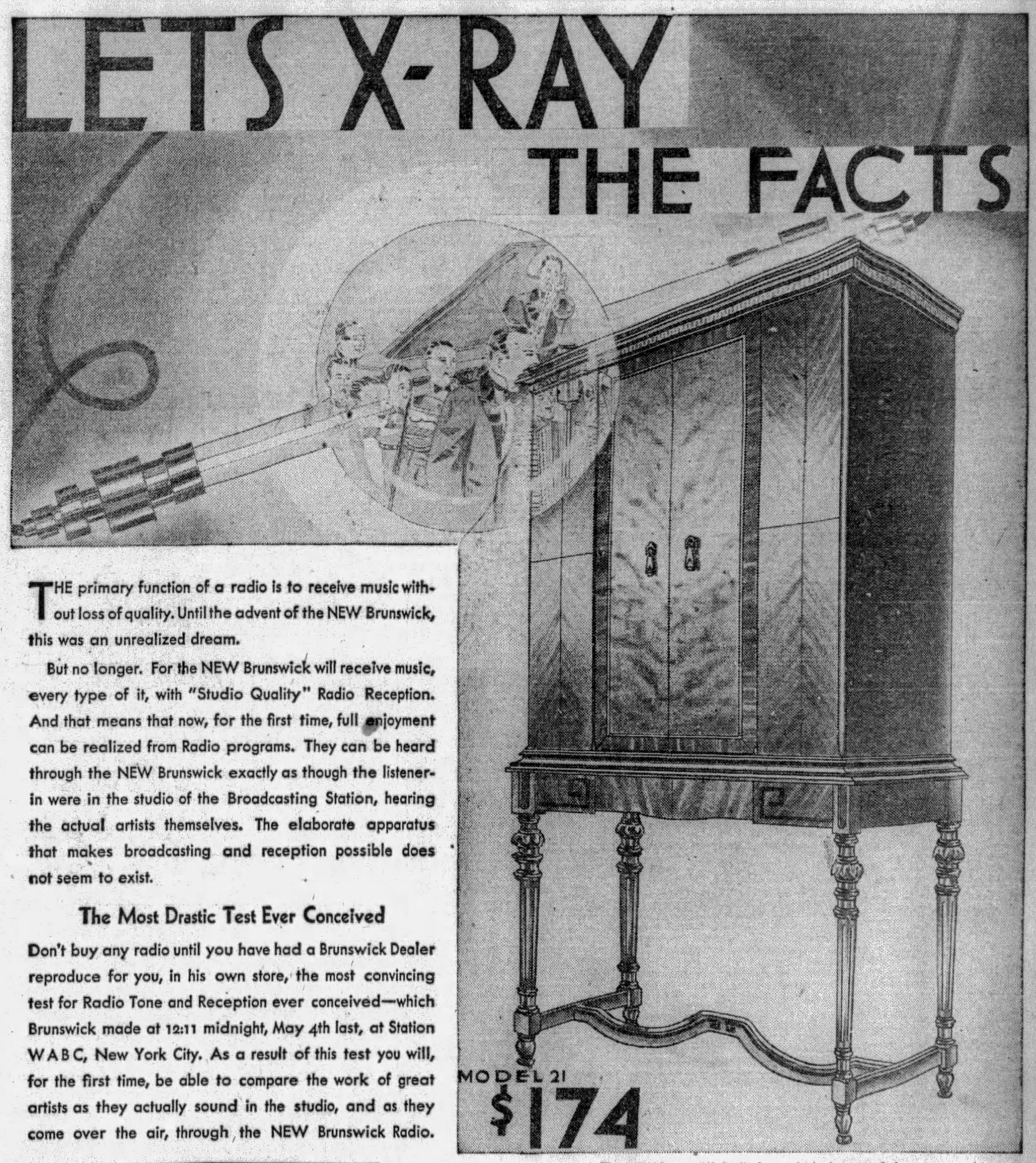

THE primary function of a radio is to receive music without loss of quality. Until the advent of the NEW Brunswick, this was an unrealized dream.

But no longer. For the NEW Brunswick will receive music, every type of it, with "Studio Quality" Radio Reception. And that means that now, for the first time, full enjoyment can be realized from Radio programs. They can be heard through the NEW Brunswick exactly as though the listener-in were in the studio of the Broadcasting Station, hearing the actual artists themselves. The elaborate apparatus that makes broadcasting and reception possible does not seem to exist.

The Most Drastic Test Ever Conceived

Don't buy any radio until you have had a Brunswick Dealer reproduce for you, in his own store, the most convincing test for Radio Tone and Reception ever conceived—which Brunswick made at 12:11 midnight, May 4th last, at Station WABC, New York City. As a result of this test you will, for the first time, be able to compare the work of great artists as they actually sound in the studio, and as they come over the air, through the NEW Brunswick Radio.

Tonight at 7:30 O'clock Over KDKA
Brunswick Brevities Goes On the Air

The featured artists will be LOUIS KATZMAN AND HIS ORCHESTRA, who will entertain with popular hits from "The Little Show" and "Hollywood Revue." If you go in for "St. Louis Blues," you will also hear this old favorite, syncopated in a way you simply can't resist!

MODEL 21 $174

The NEW Brunswick Radio is made in three models
Model 31—Panatrope with Radio, Price $272
Model 21—Superb highboy console-type Radio, Price $174
Model 14—Artistically beautiful lowboy console-type Radio, Price $148
All machines are sumptuously cabinetted in fine woods
All are completely electrical—A C current
Prices quoted are without tubes

THE BRUNSWICK-BALKE-COLLENDER CO., Chicago — New York — Toronto — Branches in All Principal Cities

THE NEW Brunswick RADIO
PANATROPE WITH RADIO-AND RECORDS

Kelvinator-Leonard Co.,
205 North Highland Ave.
Phone Hland 2744

INSIST UPON THE NEWSBOY GIVING YOU PITTSBURGH'S BEST AFTERNOON PAPER—THE SUN-TELEGRAPH

FIVE DISTRICT ELEVENS KEEP SLATE CLEAN

SUN-TELEGRAPH SPORTS

TWENTY MONDAY, OCTOBER 14, 1929 BEST IN PITTSBURGH

SPORT COMMENT
by JAMES J. LONG

Dope on Hurlers Wrong. | *Stephenson Off Stride.*
Bob Grove Stars. | *Cochrane Valuable.*
Hard on Pinch-Hitters. | *Taylor Works Hard.*

ATHLETICS SET NEW RECORDS

PHILADELPHIA, Oct. 14.—One peculiar feature of the world series is the fact that, while the Athletics succeeded in defeating the Cubs three times in four games up to today, they did it without once starting either of the two pitchers who were originally touted as being their main dependables for victory in the big title series.

Bob Grove.

For weeks before the struggle got under way in Chicago last Tuesday, Bob Grove and Rube Walberg, Connie Mack's star lefthanders were doped as the probable outstanding hurlers on the American League end of the show. All speculation as to the outcome centered around the question as to whether the two crack southpaws who had stood American League opponents on their heads during the regular season would be able to maintain their winning form against such an array of righthand hitters as they would be called upon to face in the post-season argument.

Upon the success or failure of the pair of great fork-handers in that respect the outcome of the series was thought to depend.

YET with the first four contests decided, the series records showed the surprising fact that neither of these stars had started a game. Grove had appeared twice and Walberg once in relief roles, but Ehmke, Earnshaw and Quinn had done all the starting.

Even though used only for rescue purposes, however, Grove did enough to convince National Leaguers that he is all he has been cracked up to be. His famous fireball baffled the Cubs' supposedly mighty righthand hitters, and the exhibition of speed that he gave bore out the claims made for him that he is the fastest pitcher in the game today.

OF THE total of 44 strikeouts charged against the Bruins, the largest number ever piled up in four world series games and equaling the record for a title series of any length, Grove himself was credited with 10, or almost one-fourth.

And this in spite of the fact that he pitched only six and one-third innings and faced only 21 batsmen. In the second game he fanned six of the 15 men who confronted him, and in the fourth contest he whiffed four out of six, these four being registered in succession. Considerable pitching, any way you look at it.

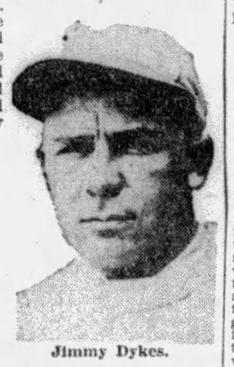
Jimmy Dykes.

ONE member of Mack's troupe who rose from the part of a goat to that of a hero within 24 hours is Jimmy Dykes. In Friday's game it was an error by the Philadelphia third-sacker on an easy chance that enabled the Cubs to win and in Saturday's developments proved, saved the National League from being routed in four straight contests for the third year in succession. But in the fourth number, Jimmy redeemed himself, for it was his double to left in the fateful seventh inning that knocked in the winning runs after Foxx's single had sent the tying tally across. Dykes has played every infield position for the Macks this season and is unquestionably one of the most valuable men on the ball club. He made more hits than any other player on either side up to today, connecting for eight in 16 times at bat, an average of .500.

IT HAS been a tough series for pinch-hitters. They failed to shine at any stage of the proceedings during the first four games. Six emergency swatters were sent up a total of nine times by the two clubs, but not one of them was able to come through.

Gabby Hartnett, of the Cubs, was the greatest disappointment, as he was up three times and fell down on every occasion. George Burns set a world series pinch-hitting record by coming up twice in one inning, but he went out both times. Summa, of the Athletics, and Heathcote, Blair and Gonzales of the Bruins, had one trial each and all of them missed.

MICKEY COCHRANE'S value on the offense, aside from his unrivaled position on the defense as the best catcher in baseball, is shown by the fact that he reached first base a greater number of times than any other athlete in the first four tilts.

Cochrane was up 18 times and got on the paths 12 times, for an average of two out of every three times. In addition to making six hit in 12 legal times at bat, he drew six bases on balls, or more passes than were handed out to any other player, and by crossing the plate five times, he tied with Simmons and Foxx for the series leadership in runs scored.

Cochrane was joshing Rogers Hornsby after Saturday's game, and when the Cub second baseman tried to point out that the Athletics' victory had been a fluke, due to Wilsons losing Haas' home run fly and two others in the sun, Mickey retorted:

"I guess the sun was to blame for all those strikeouts, too."

Hornsby, who had fanned seven times in 17 times at bat, the poorest showing of his career, had nothing further to say.

Riggs Stephenson.

THE fact that Riggs Stephenson was not hitting up to form was an item that detracted from the Cubs' chances, and contributed to their loss of three of the four games last week. Stevie made only five hits in 17 times at bat, for an average of but .244. That's away below par for the Alabama citizen, as he batted .362 for the regular season. At that, he is still looked upon by the A's as one of the most dangerous hitters in the series, and they are pitching very carefully to him at all times.

THE A's failed to equal the world series record held by the Braves and Yanks by sweeping the first four games, but they have hung up several ther new marks, as follows:

Strikeouts in one game, 13 by Howard Ehmke; strikeouts by staff in four games, 44, which also equals the record for any entire title series; runs in one inning, 10; hits in one inning, 10.

Other new individual records are: 49 put outs in four games by Mickey Cochrane (the record for a whole series is 51, set by Muddy Ruel, of Washington, against Pittsburgh, in 1925), and twice at bat twice in one inning as a pinch-hitter, set by George Burns. By scoring twice in the seventh Saturday, Simmons and Foxx equaled the series record of two runs in one inning, set by Frank Frisch, then with the Giants, in 1921, and by batting safely twice in that round, they tied the mark of two hits in one inning, established by Ross Young, as a Giant in 1921.

IT WAS in the third game of the world series against the Yankees on October 7, 1921, that the Giants scored eight runs in one inning, which stood as the record for tallies registered in a single chap-

(Continued on Page Twenty-one)

N. Y. U., Penn State To Battle Saturday

STATE COLLEGE, Pa., Oct. 14.—Penn State will leave its mountain retreat this week for its first game of the season away from home, meeting New York University in the Yankee Stadium on Saturday. It will mark the first appearance of a Nittany Lion team in New York City since October 10, 1925, when Georgia Tech was the opponent in an intersectional game on the same field.

NOTED PROMOTER DIES

NEW ORLEANS, Oct. 14.—(AP.)—Charles Noel, famous former prize fight promoter, who staged the Corbett-Sullivan fight in New Orleans in 1892, when Corbett became champion, died here yesterday at the age of 63. He also promoted the Andy Bowen-Griffo battle that went 125 rounds, said to have been the longest fight in ring history.

HOOVER ENLIVENS SERIES

UPSETS MARK SATURDAY'S GAMES

By JESS CARVER

The college football situation as regards undefeated and untied teams is rapidly becoming acute.

Jock Sutherland

After the rigors of Saturday's battling, when a number of elevens previously held in high regard fell by the congested wayside, a mere 34 remain, their shields blotless.

It is cheering to know that of these 34, five are from this tri-state, Pittsburgh, district. They are Pitt, Tech, Wash-Jeff, Davis-Elkins and Penn State.

Many of the high and mighty took nose dives in Saturday's contests and will have to be content for the rest of the season to sit back and chortle with unholy glee when others follow in their footsteps and tumble from the high places. Prominent among Saturday's casualties were New York University, Navy, Yale, Princeton, Syracuse, Bucknell, Georgia Tech (Friday), Vanderbilt, Wisconsin, Michigan, Iowa, Villa Nova and Boston College. Villa Nova and B. C. played a tie, eliminating each other from the ranks of the unmarred, even as Allegheny and Geneva did in their opening game.

FAVORITES WIN

The program was carried out in this district with only one big upset. Pitt, Tech and Wash-Jeff continued on their merry ways, which, however, will soon begin to converge, without mishap. Davis Elkins made it four in a row by beating Geneva and today boasts the best record of any team along this line of battle. Other teams won or lost as they were expected to, except Bethany, which took an unexpected licking from little Broaddus.

Dr. Sutherland's Panthers hammered out a decisive enough triumph over West Virginia in the annual battle with the Mountaineers, without having to show much for the benefit of visiting Nebraska scouts. The Pitt attack was led by the hammering Tom Parkinson, who gave a truly all-America display of fullbacking. He hammered the Mountaineer line into insensibility, and was directly accountable for the scoring of three of Pitt's four touchdowns.

While Parkinson starred and the team as a whole worked well, there were several weak spots evident in the Pitt armor, spots which will have to be corrected before this coming Saturday when Panthers fight it out with the Cornhuskers of Nebraska at Lincoln. Some of the backs failed to follow the interference, appearing too anxious to get out in the open field for long runs.

DEFENSE STRONG

The play of the team on the defense was as good as ever, only one serious letdown occuring. This cost the team a shutout, but as there was glory enough for the Panthers, it was no grave happening that West Virginia scored. I imagine, however, that the boys will hear about it in practice today.

Carnegie Tech concluded its march through minor opposition by walloping Western Reserve in Cleveland, and, like Pitt, was scored upon. The Tartans played without the services of two stellar members of the cast, however, John Karcis, the husky fullback, and Ted Rosenzweig, end, being out of commission. Ted did not even accompany the team to the Ohio city, but spent Saturday afternoon in the Stadium press box, peering intently at the Panthers through a huge pair of binoculars.

Washington and Jefferson took on its first tough assignment, and came through very well. Bucknell, as usual, gave the Red and Black a stiff argument, but the Prexys crashed through with a 14-6 win. Ray Ride and Bill Amos, or, Bill Amos and Ray Ride, appear to have done a very capable job with their squad. It will be here for a game with Tech Saturday.

The Dukes, making their debut as Forbes Field denizens, clipped the wings of a strong and stubborn, as stubborn can be, Albion eleven. The Dukes found the Michiganers far from easy, but strong-armed their way to the triumph with a comfortable margin of three touchdowns.

Davis-Elkins, so they tell me, was not overly impressive at Beaver Falls as the Hurricane defeated Geneva, but looked good enough to take Mack Flenniken's Covenanters. Joe Rengle, Cam Henderson's giant fullback, gave a fine exhibition of his powers against the Genevans, and hurled the pass that won the ball game.

O.-E. VICTOR

This Rengle-to-Mitchell forward pass combination is beginning to gain fame, as it was this pair that combined to bring the D. and E. win over West Virginia.

Allegheny fared as was expected at the hands of Dartmouth, and bowed under a 52-0 score. Thiel beat Waynesburg in a conference tussle, 6 to 2, scoring a touchdown in the final period and then turning a bad break into a safety. Grove City, playing on Friday, downed John Carroll in a night game in Cleveland. West Virginia Wesleyan ran into serious difficulty in Cincinnati, and lost to Cincinnati, and St. Francis took Salem over the jumps at Steubenville on Friday. The Bearcats of St. Vincent's beat Mt. St. Mary's at Emmitsburg, and Penn State had an easy time beating valiant Marshall, at State College.

MANY STARS SHINE

Outstanding among the individual stars of the week-end were Behnke, Stumpp and Glenn, of West Virginia; Johnson, Geneva tackle; Eyth and Morbito, Tech backs; Rush and Douds, Wash-Jeff; Rangle and Hawley, Davis-Elkins; Schemich and Wardle, Thiel; Deitrich, Penn State; Dailey, St. Vincent's; Waleski, Grove City, and Doggo Burns and Donnelli, Duquesne. Add to this array Parkinson, Vanna, Williams, McMurdo, Donchess and Montgomery, of Pitt, and you have a shining lot of footballers.

Believe It Or Not By RIPLEY

(On request, sent with stamped addressed envelope, Robert L. Ripley will send proofs and details of anything depicted by him in these cartoons.)

©1929, King Features Syndicate, Inc., Great Britain rights reserved.

TOMORROW—THE JEKLL-HYDE PLANT

Believe it or not, but Ripley has a surprise for you in next Sunday's Pittsburgh Sun-Telegraph. Watch for it. It's a knockout.

CROWD IS OUT EARLY TO SEE PRESIDENT

SHIBE PARK, Philadelphia, Oct. 14.—Whether the world series, with President Hoover looking on, would end here this afternoon in a four-out-of-five victory for the Athletics over the Cubs, or be shifted back to Chicago for a sixth and possibly a seventh game, was the vital question to be decided today as the rival clubs donned their fighting togs and prepared to go into action for the fifth time.

The Bruins were to make what might prove to be their last stand. One more victory today would clinch the series for the White Elephants and give the big title to the American League for the third year in succession. Only three wins in a row could turn the tide in favor of the National League champions.

It was one of the hardest contracts in baseball history that confronted Joe McCarthy's warriors as they stood on the brink of defeat. They had to bag three straight games to save themselves, and they had little pitching material in sight to do it with. Their opponents needed only a single victory and had a whole crew of star sharpshooters available, barring Bob Grove, who was nursing two sore fingers on his pitching hand.

CUBS DETERMINED

The Cubs were in no mood to throw in the towel, however. They appeared desperately determined to fight to the last ditch.

"We're not out of it yet, if we can only get a break or two," said Captain Charley Grimm. "Saturday's game proved that anything can happen in baseball and that there is no such thing as a sure winner."

Over on the American League side, the Macks were all ready to celebrate the winning of the world championship. Their wily manager would not permit them to consider victory today a matter of course or a foregone conclusion, and warned them that they would have to fight for it, but they were none the less confident that it would be all over before nightfall.

The weather was cool and the sky cloudy, but conditions on the whole were by no means disagreeable.

The announcement that President and Mrs. Hoover would attend the game attracted a large crowd to the vicinity of the ball park, but there was no greater early rush to get in than on the previous playing days here.

BRUINS BANK ON MALONE

As usual the unreserved seats and the "private bleachers" on the roofs of the dwellings across the street were filled well in advance of game time, but the fans holding reserved seat tickets came in very slowly.

After weighing the chances of his two available pitchers, Manager McCarthy finally decided it would be unwise to risk using Bush after a rest of only two days, and he selected Malone to go to the slab for the Bruins. Pat didn't last long when he started the second game of the series, though he got off in fine style by striking out the side in the first inning, but McCarthy believed he would be "right" today.

The dopesters had figured Earnshaw as a certain starter for the A's, but Connie Mack gave the assignment to Howard Ehmke, who had won the first game of the series, in which he set a derby record by striking out 13 batsmen.

President Hoover and his party came on the field at 1:20 and the crowd rose and gave him an ovation. The party walked past a line of 30 uniformed officers to a point near third base, then turned and proceeded to the box set apart for them.

FIGHT RESULTS

At Mexico City—Joe Dundee defeated Bert Colima, 10 rounds; Bulldog Gonzalez defeated Bobby Fernandez, 10 rounds.

Cubs Have Chance To Emulate Bucs Of 1925—Traynor

By Harold "Pie" Traynor

Captain of Pittsburgh Pirates.

(Written Exclusively for the Pittsburgh Sun-Telegraph.)

PHILADELPHIA, Oct. 14.—It's certainly up to those Cubs to come through today, and they surely have a lot of friends here pulling for them to stay in the struggle with a victory. Four years ago this time, the Pirates were in a similar predicament. The Buccos were in Washington and the series situation was exactly as it is now—three and one in favor of the American League. Fortunately for the National League, the Pirates found their well-known punch in the fifth game and encouraged by this turn, they returned to Pittsburgh with the Senators and followed up with two trimuphs that brought the baseball title to the National League. It would be great for the Heydler circuit if history were to repeat itself in this instance.

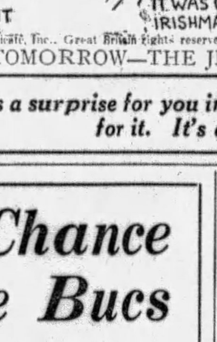
Pie Traynor

Guy Bush would be my choice of Chicago pitchers for today's scrap. I am inclined to think that Joe McCarthy will call upon Guy in the crisis, despite the fact that he has had only two days of rest. Bush made such an aggressive as well as a clever showing in the only game credited the Cubs to date that he stands out, I believe, as the best pick of the hurlers.

Connie Mack's pitching selection continues to excite curiosity. Mack has started a new stunt in world series matters by keeping his slab choices a secret. The fans and writers began to guess at the beginning of the fights and they are still guessing. The Sunday off gave the world series people a lot of opportunity for gossip and it was quite interesting to hear the guess regarding the pitcher for the fifth game.

Bob Grove, George Earnshaw, Howard Shmke and Rube Walberg have all been mentioned for the contest. Personally, I don't undersand Mack in holding back Grove, who is the fastest left hander I ever saw. In his two relief turns he has been so good that the

(Continued on Page Twenty-one)

GEORGE LEVINE, FREEMAN BOX HERE TONIGHT

By HARRY KECK.
Sports Editor.

Tommy Freeman, of Cleveland, and Georgie Levine, of Brooklyn, veteran welterweight stars, are primed for their 10-round windup battle in the Motor Square Garden ring tonight.

Both checked in yesterday and announced they were in fine fettle for their second meeting, the first having been a close no-decision battle in Cleveland three years ago, at the end of which each claimed victory.

With fine records of achievement behind them, a topnotch exhibition of the alleged manly art is expected from the pair. Each is a good boxer and they pack a better than ordinary punch, especially Levine, the erstwhile Hollywood Sheik, whose right cross, as demonstrated in his two bouts with Jack Zivic in the local ring in 1926, when he last appeared here, is a pip.

The rivals will weigh in, along with the other boxers on the card, in the Motor Square gym at 3 o'clock this afternoon.

PANKA ON CARD

George Panka, Homestead heavyweight socker, who has won all six of his professional engagements with speedy knockouts, meets Tom Williams, Negro, of Chicago, in the six-round second bout, taking the place of Ace Dobbins, of Clarksburg, W. Va., who declined the issue. In the semi-final of eight rounds, Heavy Andrews, a rugged, hard-fighting mixer of considerable experience, engages Gene Reed, formerly of California and now of Fayette City, while Tom Malco, of Soho, and Young Penno, of McKees Rocks, box the opening six-rounder.

Jimmy Hackley, of Indianapolis, invades Western Pennsylvania tonight to box Maxie Strub, Erie favorite, in the 10-round windup of a good card at the Jolly Bowl, New Castle, and U. S. Carpentier, of New Kensington, and Frankie Rio, of Cleveland, meet again in a main event at Meadville.

BURNS TO BOX BELMONT

Promoter Francis Flynn, of the Moose Temple, has signed Benny

(Continued on Page Twenty-two.)

GODICHE VICTOR

PARIS, Oct. 14.—(AP.)—Baron Edouard De Rothchilds' famous stable, the largest French-owned racing establishment operating on the French turf, scored another fine victory yesterday when Godiche captured the Grand Criterium for 2-year-olds. The race is generally known as the French futurity.

MEETS FREEMAN HERE

Clever veteran welterweight, of Brooklyn, who battles Freeman, of Cleveland, in the 10-round main bout at Motor Square Garden, tonight. Levine, who has met the best men in his class, has not boxed here since he met Jack Zivic twice in the Garden back in 1926. He won the first clash and drew with the Pittsburgher in the return battle two weeks later.

GEORGIE LEVINE

KISKI GRIDIRON PROSPECTS PROMISING

NEW MATERIAL TO BULWARK VETERANS

(This is the twentieth of an annual series of special articles, written by Jess Carver, Pittsburgh Sun-Telegraph football writer, dealing with the prospects of tri-state college and preparatory school elevens. The article on Shady Side, concluding the series, with photos of the eleven in training, will appear in Wednesday's issue of the Pittsburgh Sun-Telegraph.)

A right noble appearing array of material, well salted with veteran stock and under the capable direction of Bob Mitinger, hopes to brew additional football glory for Kiskiminetas School this fall.

Despite its being only a preparatory institution, though a good one, Kiski holds a high place in tri-state district football. All-America stars almost without number have been developed here, most of these by the honorable J. L. Marks. A Kiski team is always a tough team; always a smart team and always a clean team.

Coach Mitinger has eight lettermen hanging around, which he will use as a nucleus. He has two veteran tackles, two veterans guards, two lettermen backs and one veteran end and center.

THE ENDS

Leadbeter, Stewart, Schwacke, James and Blisman are the candidates for the wing job. Blisman has been alternating between end and halfback, and may get a steady job in the backfield.

Leadbeter is the only veteran among the four, and will start at one of the jobs. Schwacke appears to be the first choice for the other job.

THE TACKLES

Murdoch, Andorka, lettermen, and Cuthbertson and Metheny, newcomers, are the leading candidates for the tackle positions. The first two named appear to have first call for the jobs, though both Cuthbertson and Metheny are giving the veterans stiff tussles for the posts.

THE GUARDS

Fife, a husky 198-pounder, and Gailus, another letterman, are putting the screws on the rest of the boys when it comes to making the guard jobs. Monohan and Claybob, a pair of hefty aspirants for the positions, are regarded as promising newcomers and will insure valuable reserve strength.

THE CENTER

Barkley, a letter winner, Brown and Craig are the outstanding candidates for the center jobs. Barkley has been used both at center and tackle and can fill both posts acceptably. In the event he is shifted definitely to the tackle position, Brown will be used at the pivot spot.

THE BACKFIELD

Kiski backfield prospects are many and not without great promise. The captain of the team, a fullback, is running the club, calling signals from his position. There are two or three good passers included. About the only thing lacking is a consistent kicker.

Capt. Vuchinich, as has been stated, is at fullback. He is a good ball carrier and a fine defensive star. His generalship has few weak spots.

Montgomery and Poleck have been called on consistently for the halfback positions, with Potts being used at quarterback. Blisman, the end, is also considered for one of the halfback jobs.

Irwin and Harper, quarterbacks; Charlesworth Wiesenbaugh and Simms, halves and Burnhart, Kadlick, and Wetzel and other backfield candidates of promise. Poleck has been doing most of the punting.

The Monessen Olympics and the freshmen teams of Wash-Jeff, Tech, Pitt, Army and Navy will supply Kiski's opposition this fall. The Olympics were met on Saturday. Tech's Plebes will be played this coming week-end and on October 26, West Virginia's freshmen will be the opponents.

On November 2, the annual game with Pitt is scheduled and Army will be played November 9 and the Navy on November 16.

Kiski is wearing red jerseys with black rosin pads and white numerals on the backs. The socks are red with black stripes and the helmets are tan.

LOCAL BOND CLUB PLAYS

By VERN SWARTSFAGER

The Pittsburgh Bond Club is staging its final golf tournament of the season today at the Shannopin Country Club. The bondmen are playing for a beautiful trophy donated by the Union Trust, Mellon National, First National and Peoples, Pittsburgh banks. About 50 are competing.

The annual caddie-masters' and assistant professionals' championship will be played next Monday and Tuesday at the Edgewood Country Club. Johnny Capebianco, caddie-master at that club, will defend his title.

Ben Loeffler, of Valley Heights, and Tony Factor, of the home club, helped celebrate the opening of the new $50,000 Brackenridge Country Club clubhouse at Tarentum yesterday with a 4-and-3 victory over Fred Robinson, Hill Crest Country Club, New Kensington, and George Schmidt, Connaut Lake Country Club, in an exhibition match. Factor scored a 68, two under par, and three above the course record held by Loeffler, to aid his side in winning. Their cards:

Loeffler—									
Out	5	4	4	5	4	4	3	4	4—37
In	4	4	3	4	4	4	4	5	3—34—71
Factor—									
Out	4	4	4	4	4	3	4	4	4—35
In	4	4	2	4	4	3	4	4	4—33—68
Robinson—									
Out	5	4	4	5	4	4	4	4	4—38
In	4	4	3	4	3	4	5	4	4—35—73
Smith—									
Out	5	3	5	4	4	4	4	4	4—38
In	4	3	4	4	3	4	5	4	4—35—73

Anjeanette Hunter, of the Stanton Heights Golf Club, led Section 1of the Women's Golf Association of Western Pennsylvania team league, in individual scoring with a total of 11 points, statistics reveal. The leading point-scorers follow:

Anjeanette Hunter, Stanton Heights	11
Mrs. C. I. Wendt, Field Club	10
Mrs. J. A. Ellen, Field Club	10
Mrs. R. E. Campbell, Stanton Heights	9
Emilie Rosebursh, Oakmont	10
Mrs. Benno Janssen, Fox Chapel	9
Mrs. Earl Reed, Edgewood	9
Betty Abernathy, Oakmont	8
Mrs. J. G. Riley, Edgewood	8
Mrs. J. A. Horner, Oakmont	8
Mrs. George T. Price, Jr., Edgewood	8
Mrs. R. H. Eggleton, Stanton Heights	8
Mrs. D. A. Garber, Stanton Heights	7
Mrs. Sara Wadsworth, Oakmont	7
Mrs. Raymond Price, Oakmont	6
Mary Campbell, Stanton Heights	6
Mrs. Felis Snowden, Allegheny	6

Morry Friedman negotiated a hole in one on the 165-yard sixth hole at the Thornburg Country Club yesterday, while playing in company of his son, Buddy, who is a splendid linksman. Friedman's spade mashie landed within a foot of the cup and trickled in.

CHAMP LOSES

BERLIN, Oct. 14.—(AP.)—E. D. Bogolubojw, of Triberg, defeated the titlist, Dr. Alexander Alekhine, of Paris, yesterday, in 35 moves in their world chess title tournament.

Notre Dame Powerful Against Navy, Harpster Says

★ SUN-TELEGRAPH ★ SPORTS ★

MONDAY, OCTOBER 14, 1929 TWENTY-ONE

AURORA OPENS

CHICAGO, Oct. 14.—(AP.)—Racing in the Chicago metropolitan district will wind up with a 16-day meeting which opens at Aurora today, closing October 31.

Kiski Football Squad Primed to Gain New Grid Glory for School

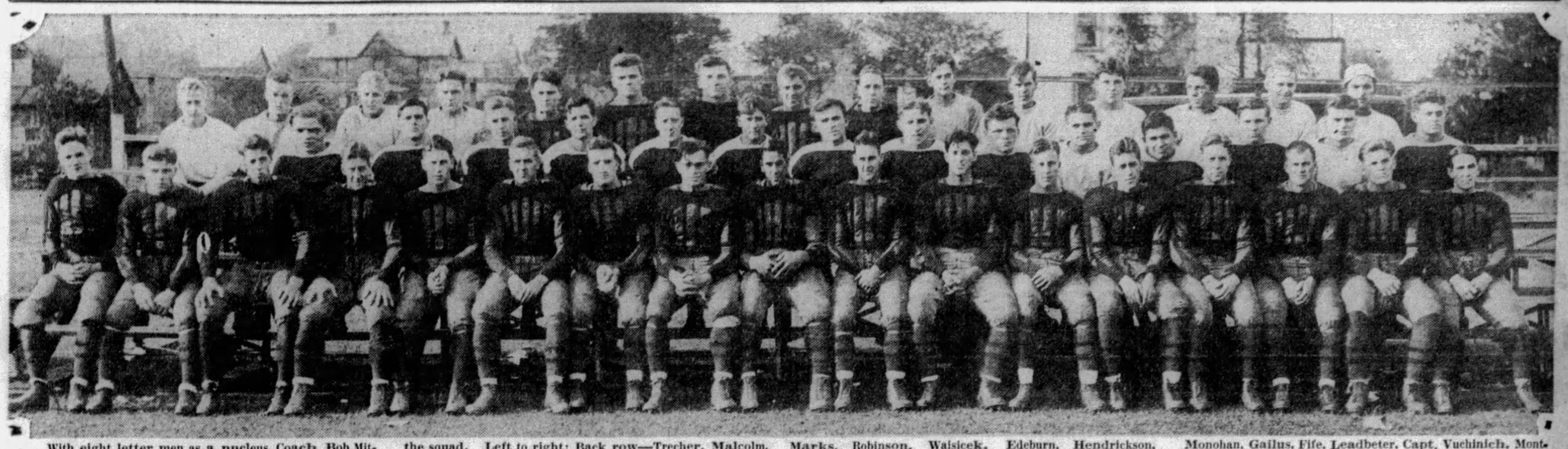

With eight letter men as a nucleus, Coach Bob Mitinger has molded another strong eleven to represent Kiskiminetas Prep School on the gridiron this year. The new material is exceptionally promising. Above is shown the squad. Left to right: Back row—Trecher, Malcolm, Irwin, Burnhart, Brown, Craig, Kailbaugh, Kadlick, Harper, Hewitt, Kuzman, B. Beatty, Putnam, Schwacke, Estrada. Middle row—Stitt, McLean, L. Beatty, W. Marks, Robinson, Waisicek, Edeburn, Hendrickson, Carey, Weisenbaugh, Cornsweet, Sparrer, Metheny, Forker. Front row—Simms, Poleck, Potts, Blisman, Monohan, Gailus, Fife, Leadbeter, Capt. Vuchinich, Montgomery, Murdoch, Barkley, Andorka, Stewart, Wetzel, Cuthbertson, Charlesworh.

World Series Statistics

Watch This Table Grow

STANDING OF THE TEAMS.

	Won	Lost	Pct.
Philadelphia (A)	3	1	.750
Chicago (N)	1	3	.250

FIRST GAME.
(At Chicago)
Philadelphia..... 3—Chicago..... 1
Attendance—50,740.

Receipts	$219,738 00
Players' pool	118,658 52
Commissioner's share	21,973 80
Chicago owners	19,776 42
Philadelphia owners	19,776 42
National League	19,776 42
American League	19,776 42
Winning team players	49,836 58
Losing team players	33,224 38
Pirates' share	8,899 39
New York (A) share	8,899 39
New York (N) share	5,932 92
Cleveland (A) share	5,932 92
St. Louis (N) share	2,966 47
St. Louis (A) share	2,966 47

SECOND GAME.
(At Chicago)
Philadelphia..... 9—Chicago..... 3
Attendance—49,987.

Receipts	$217,311 00
Players' pool	117,347 94
Commissioner's share	21,731 10
Chicago owners	19,557 99
Philadelphia owners	19,557 99
National League	19,557 99
American League	19,557 99
Winning players' share	49,286 13
Losing players' share	32,857 42
Pirates' share	8,801 09
New York (A) share	8,801 09
New York (N) share	5,867 40
Cleveland (A) share	5,867 40
St. Louis (A) share	2,933 70
St. Louis (N) share	2,933 70

THIRD GAME.
(At Philadelphia)
Chicago ..... 3—Philadelphia..... 1
Attendance—29,991.

Receipts	$140,815 00
Players' pool	76,040 10
Commissioner's share	14,081 50
Chicago owners	12,673 35
Philadelphia owners	12,673 35
National League	12,673 35
American League	12,673 35
Winning players' share	31,936 84
Losing players' share	21,291 24
Pirates' share	5,703 01
New York (A) share	5,703 01
New York (N) share	3,802 00
Cleveland (A) share	3,802 00
St. Louis (N) share	1,901 00
St. Louis (A) share	1,901 00

FOURTH GAME
(At Philadelphia)
Philadelphia .. 10—Chicago 8

Receipts	$140,815 00
Players' pool	76,040 10
Commissioner's share	14,081 50
Chicago owners	12,673 35
Philadelphia owners	12,673 35
National League	12,673 35
American League	12,673 35
Winning players' share	31,936 84
Losing players' share	21,291 24
Pirates' share	5,703 01
New York (A) share	5,703 01
New York (N) share	3,802 00
Cleveland (A) share	3,802 00
St. Louis (N) share	1,901 00
St. Louis (A) share	1,901 00

FOUR-GAME TOTALS.
Paid Attendance, 160,709.

Receipts	$718,679 00
*Players'	388,086 66
Each contending club	64,681 11
Each league	64,681 11

*Players figure only in first four games.

JOE DUNDEE MEX CHAMP

MEXICO CITY, Oct. 14.—(AP.)—Joe Dundee, of Baltimore, former welterweight champion of the world, defeated Bert Colima, Mexican titleholder, in their 10-round bout here last night.

The battle, which cost Colima his championship of Mexico, took place in the bull ring before a crowd of about 20,000.

Dundee and Colima fought on about event terms for the first three rounds. The Mexican gained an advantage in the second when he knocked Dundee down for a count of nine. Dundee rallied to gain the upper hand in the fourth frame, and held his margin with ease from there to the end. A low blow in the fifth round hurt Dundee, but he refused to claim a foul and continued the fight.

The former world champion sent Colima to the canvas twice in the sixth round, the Mexican taking a count of eight on one occasion. Dundee cut his opponent badly with his blows all through the latter part of the bout, but could not get over a knockout punch.

In the 10-round preliminary, Bulldog Gonzalez won the Mexican lightweight title from Bobby Fernandez, by outpointing the former champion.

Reserve Team Plays Pitt Here Next Year

Western Reserve, defeated by Carnegie Tech last Satrday, will have a chance to improve its standing in local circles next year. Pitt athletic authorities have announced the carding of the Cleveland team for a game at the Stadium on October 11. Negotiations were consummated recently and the school, which is now under the athletic leadership of Karl E. Davis, former Pitt graduate manager of athletics, will appear against the Panthers here next fall.

PLEBE LEAVES HOSPITAL

WASHINGTON, Pa., Oct. 14.—Elmer Vorderberg, Carnegie Tech plebe halfback who was knocked unconscious during the contest between the Tech yearlings and the Washington and Jefferson College freshman eleven, left the Washington Hospital yesterday afternoon, apparently none the worse for the severe blow which he received during the struggle.

IRISH POWERFUL AGAINST NAVY -HARPSTER

By Howard Harpster

All-American Quarterback at Carnegie Tech Last Fall; Now Head Coach at Shady Side Academy.

(Written Exclusively for the Pittsburgh Sun-Telegraph)

BALTIMORE, Oct. 14.—In a very hard-fought and exceedingly well-played game, the University of Notre Dame's powerful football team defeated a fighting Navy eleven at the Baltimore Stadium here Saturday, 14 to 7. The game was a thriller from the opening kickoff until the final whistle and had the 70,000 spectators on the edge of their seats for the greater part of the afternoon.

Howard Harpster

The Navy team, although outplayed in all except the first quarter, was not outfought, and it was the courage and fight and "never-say-die" spirit of the Annapolis eleven that kept the Irish from scoring another touchdown or two.

NAVY SCORES OVER SECONDS

As in the other games so far this season, the Notre Dame second team started the game and it was against these "shock troopers" that the Navy scored its only touchdown. Passes played a very important part in getting the ball in scoring position, from where Clifton plunged through the line for the score on fourth down. The ball must not have been over the goal by more than an inch, because it took fully a minute and a half for the referee to make his decision as to whether or not a score had been made. Then it was another two minutes before Navy could try the extra point. The Notre Dame captain and the rest of the players made a noble, but fruitless attempt to convince the official that the ball had not crossed the line. However, the Notre Dame team wasn't running the ball game, it was only playing it, so the referee's decision stood, and when the Navy kicked a drop-kick for the extra point, the 2,200 Midshipmen from Annapolis, who were seated just below the press box, went wild.

However, their cheering and enthusiastic calls of joy soon were changed to yells of "Hold that line, Navy!" as the Notre Dame varsity entered the game at the beginning of the second quarter and proceeded to run through the Navy line as if it wasn't there.

GREAT BACKFIELD

Cariedo, Mullins, Elder and Brill formed a backfield combination that the Sailor eleven just couldn't stop and before the new team had been in the game eight minutes, a touchdown was marked up for Notre Dame, tieing the score at 7 to 7. The score came as a result of a 70-yard march, with Elder, Mullins and Brill carrying the ball. The scoring play itself was the most spectacular of the entire game.

The Irish had been checked on the Navy 10-yard line and the count stood third down with eight yards to go, Cariedo took the ball from under center and started back. On the way he bumped into Mullins, who was faking a buck. The collision slowed down the Irish quarterback and the Navy ends were in on him like a flash. The play looked like, and easily could have been, an even yard loss, but Cariedo dodged one of the tacklers, only to step into the path of another, who knocked the Notre Dame passer to one knee, from where he threw a perfect pass to Elder just over the goal line.

A few minutes later Navy held Notre Dame for downs in the most stubborn goal-line stand of the game, and took the ball on its one-yard line. The Navy's attempt to kick out of danger was a poor one and Notre Dame again was in a scoring position. This time, it regained possession of the ball when a pass went astray over the goal line.

In the third quarter, the Navy team had a lot of hard luck with its passes and lost the ball three times, due to interceptions. One time the pass was perfect and the recovery after catching the ball for the gain was tackled so hard that the ball flew up in the air, directly into Cariedo's arms. Notre Dame's winning touchdown came just after Cariedo had intercepted his third pass of the quarter and resulted on the fourth play of the fourth quarter when Moon Mullins dove high into the air and over the goal. Navy would have needed a step ladder to have stopped the Irish fullback on the play.

GOOD PLAY NOT ALLOWED

Navy's only other threatening gesture came in the middle of the fourth quarter, when Binns made a beautiful run to Notre Dame's 20-yard line. The play was not allowed because one of Navy's players had been detected holding and the 15-yard penalty ruined any further prospect of scoring by the Middies.

The Notre Dame team was a beautifully co-ordinated and smooth running eleven and was mighty interesting to watch in action. The line is a hard-fighting one and will give any offense it may meet a great deal of resistance. No one is particularly outstanding, but neither does there appear to be any weak link in the forward wall.

In the backfield, I like Mullins best. He weighs only 170 pounds, but is as fast as lightning, and slashes his way through the line with a tremendous amount of power. He is a fullback along the lines of Elmer Layden, one of the members of the famous Four Horsemen, and now coaching Duquesne University. By that I mean he is small, but fast and hard-hitting.

Elder and Brill are fine running backs. Elder being probably the fastest player in the game at this time. He is a big threat every time he carries the ball, because if he once gets out in the open he is gone. He also does most of the passing for the team. Brill is a harder runner than Elder, but not nearly as flashy. He is a better blocker and is a great defensive player.

CARIEDO RUGGED

Cariedo, the quarterback, is a rugged type. He does some of the passing, a great deal of the blocking and is a fine kicker, being especially accurate in placing his kicks. Defensively, I think he is very good and will be a hard man for any runner to get past, while his work against passes was one of the features of the game with Navy.

All in all, this year's Notre Dame team shapes up as one of the strongest since the great Horsemen team traveled about the country. Speaking about traveling, two of the sports writers here for the game were discussing the Notre Dame schedule, which provides for every game being played away from home, and one of them said:

"Why join the Navy to see the world; what's the matter with Notre Dame?"

During the game I sat next to the Wisconsin scout, whose team plays the Irish in Chicago Saturday, and after the game I asked him what he thought of the Notre Dame team. He admitted that he thought it was a good one, but rather insinuated that the Irish would know they were in a ball game when they meet Wisconsin. I think he is right. I do not believe that Wisconsin's defeat at the hands of Northwestern is going to help the Irish cause any, either.

(Copyright, 1929, by Pittsburgh Sun-Telegraph.)

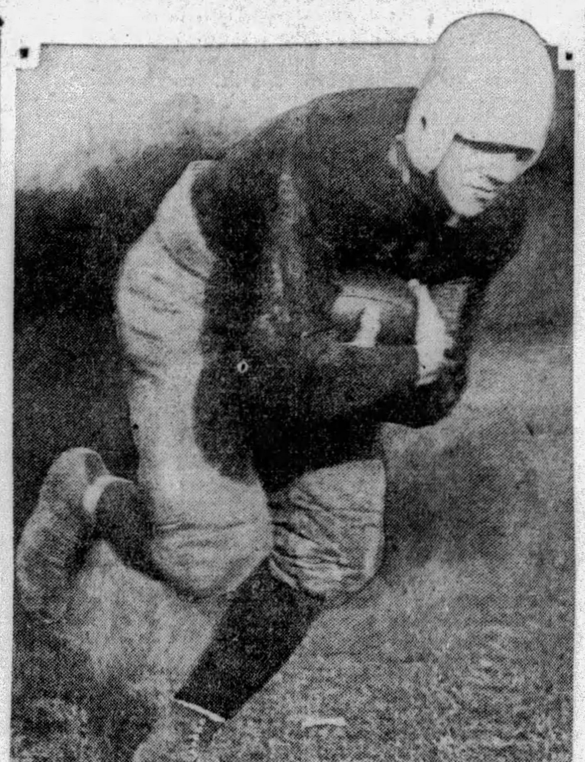

PHOTOS BY PITTSBURGH SUN-TELEGRAPH

CAPT. VUCHINICH

In Capt. Vuchinich, Kiski has a fine line-bucker and field general. Vuchinich calls signals from the fullback position and handles the ball frequently on the tossing end of the aerial game. He is a good defensive player.

Howard Harpster, former Carnegie Tech star, scouted the Notre Dame eleven for his alma mater in the game with Navy at Baltimore last Saturday. Herewith are presented his impressions of the Irish eleven, which plays the Tartans in one of the big games of the local season, at the Stadium, Saturday of next week.

GREEN LEADS IN SCORING

NEW YORK, Oct. 14.—(INS.)—In addition to having the leading individual point scorer in Halfback Al Marsters, who has 78 tallies, Dartmouth today was leading the football teams of the country in points scored with 188. The green has yet to be scored upon.

Southern California, with 145 is in second place, one point ahead of Louisiana State. The leaders:

	For	Against
Dartmouth	188	0
Southern California	145	7
Louisiana	144	14
Stanford	141	7
Syracuse	138	13
Oregon State	134	34
Pittsburgh	132	14

Boxing Bouts Carded for Tonight

Tommy Freeman vs. Georgie Levine, 10 rounds; Heavy Andrews vs. Gene Reed, 8 rounds, and Georgie Panka vs. Tom Williams and Tom Maico vs. Young Penno, 6 rounds each, Motor Square Garden.

U. S. Carpentier vs. Frankie Rio, 10 rounds, and Louie Severo vs. Jimmy Duffy, 6 rounds, Meadville, Pa.

Maxie Rosenbloom vs. Jimmy Slattery, Ace Clark vs. Knute Hansen, Allentown Joe Gans vs. Matt Adgie and Billy Jones vs. Charley Belanger, 10 rounds each, Philadelphia.

Jimmy Hackley vs. Maxie Strub, 10 rounds; Jack Hernandez vs. Ray Van Cook and Clarence O'Day vs. Charley Adams, 6 rounds each, and Young Fleunow vs. Johnny Thomas and Billy Murphy vs. Jimmy Winters, 4 rounds each, Jolly Bowl, New Castle.

Clarence (Socko) Trenaman vs. Joe Proctor, Curley Reese vs. Johnny Wilner and K. O. Yutzy vs. Bobby Crafton, 8 rounds each, and Eddie Martin vs. Joe Brode, 4 rounds, Cumberland, Md.

Eugene Huat vs. Frenchy Belanger, 10 rounds, Toronto.

Ray Riser vs. Eddie (Kid) Wolfe, 8 rounds, Memphis, Tenn.

Soldier Eddie Anderson vs. Paul Pantaleo, 10 rounds, Peru, Ill.

Petey Roberts vs. Carl Cavelli, 10 rounds, and Red Walsh vs. Jackie Herman, 6 rounds, Steubenville, O.

Harry Ebbets vs. Babe McGorgany and Solly Ritz vs. Billy McMahon, 10 rounds each, New York.

Hubert Gillis vs. Johnny Lawson and Joe Ryder vs. Nat. Pincus, 6 rounds each, Jamaica, L. I.

KANSAS CITY WINS LITTLE WORLD SERIES

ROCHESTER, Oct. 14.—(AP.)—Kansas City, champions of the American Association, won the junior world series here yesterday by defeating Rochester, International League champions, in the ninth and final game of their series by 6 to 5 in 11 innings. The game was one of the most exciting of the series, fist fights between players and a near-riot at the end of the game giving more than 9,000 fans a great deal more than they had bargained.

NEAR-RIOT AFTER GAME

The small riot came after the game and resulted in the arrest of one fan, and a hurried call for reserves. In the ninth inning, Toporcer objected to a called strike and was ordered out of the game. Friends of his waited until the game was over, when one of these struck a Kansas City player as he was leaving the field. This fan, a basket ball player by the name of Hern, was struck himself before police arrested him. About a thousand fans were milling about the exit to the clubhouse as police escorted the umpire and Kansas City players to places of safety.

The Kansas City Blues overcame a four run lead to win, and for the second day in succession forced Tex Carleton to leave a job unfinished. The Blues, four runs behind, scored twice in the sixth inning on Kuhel's walk followed by Tucker's home run over the right-field fence. In the seventh inning after Rochester had scored once in its half of the sixth, the Blues added three more on Carleton's wildness.

PLAYERS SPLIT $60,000

Players in the little world series will split nearly $60,000, according to figures announced here. The Blues will receive $35,651 and the defeated Rochester Red Wings, $23,567.

The windup of the series brought out 9,100 fans, who paid in $14,034, bringing receipts for the nine games to $130,308. Of this sum, $12,860 will go to the American Association and International League, and $54,528 to the club managements. The score:

Kan. City	R.	H.	P.	A.	Rochester	R.	H.	P.	A.
Knothe,s..	0	0	3	4	Brown,3...	0	1	0	2
Wamby,2.	1	2	2	2	Toporcer,2	1	1	3	2
Kuhel,1...	1	2	11	1	Felix,2...	0	0	0	0
Tucker,r..	1	1	4	0	Southwth,lf	0	0	1	0
Grigsby,lf	0	0	4	0	Spalding,lf.	0	0	2	0
Gerken,m.	2	2	2	0	Watkins,m.	0	0	1	0
Ricondo,3.	0	0	0	1	Withington,r	1	2	3	0
Michaels,3	0	0	0	0	Collins,1...	0	1	14	2
Peters,c..	1	1	8	0	Sand,s....	1	0	1	5
Nelson,p..	0	0	0	0	Florence,c.	1	2	6	0
Murray,p.	0	0	0	1	Carleton,p.	1	1	2	1
Day,p....	0	0	0	0	Deringer,p.	0	0	0	1
Davis,p...	0	0	0	0	Morrow,c..	0	0	0	0
*Angley..	0	0	0	0	‡Blades...	0	0	0	0
†Warmth.	1	0	0	0	Pepper...	0	0	0	0
‡Reitz...	0	0	0	0					
§Nicholson	0	0	0	0					
Totals..	6	7	23	10	Totals...	5	8	33	14

*Batted for Murray in seventh.
†Ran for Ricondo in seventh.
‡Ran for Angley in seventh.
§Batted for Day in eleventh.
‖Ran for Florence in ninth.
‖Batter for Derringer in eleventh.

Kansas City .... 0 0 0 0 0 2 3 0 0 0 1—6
Rochester ..... 0 0 4 0 0 1 0 0 0 0 0—5

Error—Peters. Runs batted in—Carleton, Brown, Toporcer, Worthington, Sand, Tucker 2, Angley, Knothe, Wamby, Nicholson. Two-base hits—Florence, Peters, Collins, Gerken. Three-base hit—Kuhel. Home run—Tucker. Stolen base—Toporcer. Sacrifices—Carleton, Sand, Michaels, Nicholson. Left on bases—Kansas City 7, Rochester 7. Base on balls—Off Nelson 1, off Carleton 1, off Murray 3, off Derringer 2. Struck out—By Day 5, by Carleton 4, by Murray 1, by Derringer 1, by Davis 1. Hits—Off Nelson, 3 in 2⅓ innings; off Murray, 3 in 3⅔ innings; off Day, 2 in 4 innings; off Carleton, 4 in 6 innings (none out in seventh); off Derringer, 3 in 5 innings; off Davis, none in 1 inning. Hit by pitcher—By Carleton (Grigsby, Ricondo, Peters). Wild pitch—Derringer. Passed ball—Peters. Winning pitcher—Day. Losing pitcher—Derringer. Umpires—Goetz (A. A.), Carroll (I. L.), McGrew (A. A.), Finneran (I. L.). Time—2:35.

California to Send 29 Gridders East

BERKELEY, Cal., Oct. 14.—(AP.)—C. M. (Nibs) Price, University of California football coach, has selected 29 players to make the trip to Philadelphia, where the Bears will play the University of Pennsylvania Saturday. They follow:

Ends—Russell Avery, Robert Bartlett, Jack De Benedetti, Robert Norton, Ellis Thornton.

Tackles—Dolph Timmerman, Ted Beckett, Nickols Bican, Albert Cahn.

Guards—John Watson, Joe Pitto, Bert Schwartz, Carl Handy, Harry Gill.

Centers—Captain Roy Riegels, Frank Medanich, Herman Eickmeyer.

Quarterbacks—Lelan Eisan, Edward Kirwan.

Halfbacks—Lee Rice, Dick Scarlett, Eldred Lane, Ben Lom, Stanley Barr, Edwin Griffiths, Ralph Seeley.

Fullbacks—Joe Hickingbotham, Ralston Gill, Clarence Garrity.

YESTERDAY'S GRID SCORES

INDEPENDENT.

West View	33	Irwin Scholastics	0
E. Tgh. Firemen	0	McChesneytown	0
Hope Harvey	14	Ambridge Mystics	0
McKeespt. Olym.	9	Blawnox	0
Burns	6	Port Vue	0
Jeannette A. A.	7	Prospect	6
Sharps Merchnt	31	Marshall Tech	0
Millvale Amiel.	6	Reitz, Scholastics	0
Law Mohawks	15	Polish A. C.	0
Chalfant Tigers	6	Millvale Cards	0
Imperial	6	Leetsdale Builders	0
Palmers	14	Dun. Cyclones	0
Hyde Park	6	E. E. Athletics	0
Conley Valley	6	East Deer	0
Bloom. Civics	6	McKeever	0
Fleming Odds	7	Benton	7
26th Wd. Traders	6	Paulson	0
Armstng Bulldogs	7	Friedmans	0
St. Michaels	20	Greens, Hilltop	6
Greenfield Com.	13	Dormont	7
Montour Jr.	6	P. A. Canals	0
Library Tigers	17	Soho Oakleafs	7
Glendale Tigers	0	Allison Park	0
Glenfield	19	Hilltops	0
Niehls	7	Law. Tigers	7
Brentwood	15	Beckmans	0
Garfield Eagles	12	Amity Aces	6
N. Ken. Olympics	7	Oakland Com.	2
Homeville	8	Millers	0
Rex Rangers	47	6th Ward Traders	0

NATIONAL PRO. LEAGUE.

N. Y. Giants	19	Stapleton	9
Chicago Bears	16	Buffalo	0
Boston Bulldogs	41	Dayton	0
Providence	7	Orange	0
Minneapolis	14	Chicago Cards	0
Green Bay	14	Frankford	2

RUTH TO STICK AS PLAYER

PHILADELPHIA, Oct. 14.—(AP.)—Babe Ruth will not manage the New York Yankees in 1930. The big slugger yesterday identified himself as the "Right fielder of the Yankees," with no managerial aspirations at this time. Later, when he no longer can hit home runs, the Bambino will be a candidate for manager of some major club, but not now.

"I will not be the manager of the New York Yankees in 1930," said Ruth, in a formal statement issued by his business manager, Christy Walsh.

"I have had a pleasant and satisfactory conversation with Colonel Ruppert, (president and majority owner of the Yankees), on the subject. Frankly, I have the ambition to manage a big league ball club some day, and I hope it doesn't sound conceited to say that I feel I have the ability, experience, and sufficient knowledge of baseball to qualify as a manager.

"However, I am still a player and feel that I have at least two or three good years of baseball left in me yet. Colonel Ruppert and I agree that as long as I can deliver the goods as a player it would not be wise to take on the troubles and worries of a manager.

"So, for 1930, just put me down as right-fielder for the Yankees."

THREE BIG TEN FAVORITES BEATEN

CHICAGO, Oct. 14.—(INS.)—Three favorites in the opening games of the Western Conference football season today found themselves out in the cold as far as championship hopes are concerned following the defeat of four Big Ten teams Saturday.

Michigan, Wisconsin, Iowa and Indiana practically stepped out of the running when they were defeated in Saturday's struggles, although a tie for the title is possible.

Michigan went down to a thorough drubbing under Purdue's strong running attack. The final score was 30 to 16. Michigan's powerful eleven was the favorite, but the Boilermakers' backfield material went over and around the Wolverine defense.

PURDUE TITLE THREAT

Harmeson and Welch led the attacks which cut down the hopes of Yost and Kipke and branded Purdue's eleven as a most serious championship contender.

Northwestern outplayed and outpointed Wisconsin at Madison Saturday to win 7 to 0. Wisconsin also was doped to win the opening game due to greater reserve power and more experienced men. Bruder, Northwestern fullback, fractured his leg.

Iowa's team came away from Columbus, O., wagging their heads sorrowfully and stating that they had been robbed of victory by one touchdown due to a bad decision. The score stands 7 to 0 against the Hawkeyes.

CHICAGO SURPRISES

Chicago surprised the conference Saturday with a show of power and alertness which took Indiana unawares and left the Hoosier team at the short end of a 13-to-7 score. The Maroons were successful with forward and lateral passes as well as their running attack.

Illinois, Big Ten champion of the last two years, did not extend itself in trouncing Bradley, 45 to 0. Minnesota, playing the last game before entering the Big Ten race, was forced to the limit to win over Vanderbilt by a 15-to-6 score. Minnesota's squad showed that it is being developed slowly but thoroughly.

Long's Sport Comment

(Continued from Page Twenty)

ter until the White Elephants trampled on the plate 10 times in the big seventh inning stampede last Saturday. The McGrawites had been shut out in first two games of that series, 3 to 0, and the score was tied at 4-all at the end of the sixth inning of the third contest. Then the Giants broke loose and pounded Pitchers Collins and Rogers for eight markers before they were retired in the seventh. The game ended 13 to 5 in the Giants' favor, and they eventually won the series, five games to three.

Zack Taylor.

CATCHER ZACK TAYLOR, of the Cubs, like some of his mates had not been up to form for the series, nevertheless, he must be ranked with the hardest working players and steadiest pluggers in the derby. With the exception of two innings in the first game, when he was lifted for a pinch-hitter, a step that was generally voted a blunder at the time on the part of Manager McCarthy, Taylor has caught every round for the Windy City outfit up to date. He is hustling all the time and is continually urging on his teammates. Taylor was a life saver for the Cubs this year, and is given much of the credit for their pennant success on account of the new strength he gave to the club after he was obtained from the Braves by the waiver route. The Pirates also claimed Taylor when waivers were asked by Boston, but as the Bucs were leading the race and the Bruins were in second place at the time, Chicago, under baseball law, had first claim to his services.

Cubs Have Chance To Emulate Bucs

(Continued from Page Twenty)

Cubs were made to look bad, yet Mack hesitates about starting him. He is supposed to be the imposing pitcher of the American League champs, but he has not yet started a game. Mack, of course, knows his business and knows it well. It may be that he fears the Cubs would get to Lefty over a long stretch, or have some other reason that is just as good.

Well, if the Cubs can get a couple of breaks today, they should stand a fine chance of copping the contest.

(Copyright, 1929, by Pittsburgh Sun-Telegraph.)

FIREMEN HELD TO TIE

E. PITTSBURGH IN DEADLOCK; MYSTICS LOSE

By TOM BIRKS.

Some wonderful football games were staged on the independent gridiron yesterday afternoon, and a beautiful autumn day brought out great crowds. The big battle at the Quarry found East Pittsburgh Firemen and McChesneytown battling to a scoreless tie. Blawnox rather surprised the McKeesport Olympics, holding the Sullivan-coached club to a 9-to-0 victory. The Majestics trimmed the Ambridge Mystics, 14 to 0. West View ran roughshod over the Irwin Scholastics to win by a 33-to-0 score. The Homewood Tylers had a field day at Natrona, defeating the Olympics 36 to 0.

PORT VUE BLANKED

Burns A. A. had a desperate battle on their hands to stop the Port Vue Quakers, 6 to 0. Oakland Community caught a tartar in the New Kensington Olympics, losing by a 7-to-2 score.

Eight thousand fans packed the Quarry stadium to watch the McChesneytown Big Red machine tie with the Firemen, and what a splendid battle it was!

If there is a better club in the district than the Firemen when the opposition has the ball on the two-yard line, it has yet to be seen. It was a brilliant game. McChesneytown had the edge on first downs. Chapple, Bill Johnson, McGinnis and Wambaugh were the outstanding players.

West View, the 1928 champion, looked good, Keisch, Roddy Cole and Boots Klinzing scoring the touchdowns. Rometo scored the only touchdown of the Burns-Port View game, a triple pass in the second period paving the way for the score. Roche, Barbero and Mercurio starred for the home club, while Reed played a bang-up game for Port Vue.

McKEESPORT HELD

Blawnox rather surprised the fans by holding McKeesport at Rainbow Gardens. Toline scored a touchdown in the first few minutes of play. Outside of that tally and a safety, the Olympics were unable to cross the Blawnox goal line. Tonti and Newlin gained the most ground for the Olympics. Quint Woodward and Stulginski looking good on the line. The Olympics scored 14 first downs.

Brentwood defeated the Beckmans at Brentwood Park, 15-0.

Sunday the big game of the district will find the McKeesport Olympics and the East Pittsburgh Firemen meeting at the Quarry stadium in the elimination series.

In other games played yesterday Greenfield defeated Dormont, 13-7; Rox Rangers defeated Sixth Ward Traders, 47-0; Bloomfield tied the McKeever Bulldogs, 6-6; Chalfant defeated the Cardinals, 6-0; Palmers defeated Duquesne, 14-0; Lawrenceville Mohawks defeated the Polish A. C., 13-0; Library defeated Soho, 12-7, and Homeville and Miller Club played a scoreless tie. The lineups:

E. Pittsburgh—0.		McChesneytn—0.
Chamberlin	L. E.	Brown
Ecker	L. T.	Poole
Dellman	L. G.	Sabota
A. Pendro	C.	Bucci
H. Pendro	R. G.	Spack
Urick	R. T.	Miller
Chiles	R. E.	Skuba
Coleman	Q.	Rubin
Wambaugh	L. H.	Bacci
Watt	R. H.	C. Johnson
Zoltar	F.	W. Johnson

Referee—Friegel. Umpire—Cavanaugh. Head linesman—Gannon.

Burns A. A.—6.		Port Vue—0.
Mercurio	L. E.	Wright
Miller	L. T.	McGrail
Depolo	L. G.	A. Potersnack
Bitony	C.	Carco
McSparrin	R. G.	Haughy
Cullen (A. C.)	R. T.	B. Potersnack
Barbero	R. E.	Reed
Kopac	Q.	Mokan
McCoy	L. H.	Kenney
Sharon	R. H.	Kelly
Roche	F.	Crawford

Score by quarters:

Burns	0	6	0	0	—6

Substitutions—Burns: Sharkey, Rometo, Esper, Davis, Martin. Port Vue: Bookleighter, Isenberg, Koessler, Potter, Pohelia. Touchdown—Rometo. Referee—Glock. Umpire—Henderson. Head linesman—Boll.

West View—33.		Irwin School—0.
Brown	L. E.	Harper
O'Malley	L. T.	Garlow
Grayber	L. G.	Hayes
Muzzio	C.	Weston
Kelly	R. G.	Newlin
Dummer	R. T.	Cervi
Hamer	R. E.	Fry
Berkman	Q.	Schivo
Cole	L. H.	Potter
Caye	R. H.	Jones
Keisch	F.	Graham

Score by quarters:

West View	2	12	7	12	—33

Touchdowns—Keisch 2, Cole 2, Boot: Klinzing. Goal after touchdown, by placement, Cole. Failed after touchdown—Keisch, Boots Klinzing, Cole 2, all placement.

Majestic—14.		Ambridge—0.
Wilde	L. E.	Todd
Cutler	L. T.	Little
Scanlon	L. G.	Allison
Novak	C.	Chippella
Karcis	R. G.	Smith
Murphy	R. T.	Harris
Ertz	R. E.	Drouzsky
Lystering	Q.	Quill
Whitmore	L. H.	Zaneski
Hull	R. H.	Holsinger
Hershberg	F.	Cottage

Score by periods:

Hope Harvey	0	7	0	7	—14

Touchdowns—Whitmore 2. Points after touchdowns—Hull 2. Time of quarters—15 minutes. Officials—Walsh referee. Sussman, umpire. Flanigan, linesman.

Brentwood—15.		Beckman—0.
Kiefer	L. E.	Timmey
Fanzo	L. T.	Sholders
Klein C	L. G.	Crizz
Schaefer	C.	Rail
Brenner	R. G.	Red
Pulda	R. T.	Quinn
Christ	R. E.	Massie
Ruffing	Q.	Muzzie
B. Klein	L. H.	Winters
Lietmann	R. H.	Piojna
Whoopee	F.	Drake

Score by periods:

Brentwood	3	6	6	0	—15

Touchdowns—Kiefer, Mutchler (sub for Ruffing). Points after touchdowns—None. Field goal—Whoopee.

Kittanning Whips South Hills High

KITTANNING, Pa., Oct. 14.—Kittanning High continued its mad pace of football victory here Saturday by beating South Hills High, of Pittsburgh, 26 to 0, in a well-played game. The running attack of the Armstrong Countians proved too strong for the Pittsburghers.

Capt. Lynds accounted for three touchdowns while Wain scored the other points. Three Kittanning touchdowns were scored in the second quarter, while the other was addded in the final canto.

Fowler, Capt. Lynds, Bowser and Sedwick were the outstanding luminaries. Kittanning had previously defeated East Brady, 32-0, and New Bethlehem, 39-0. The lineup:

Kittanning—26.		South Hills—0.
Wilhelm	L. E.	Riskey
Sedwick	L. T.	Craig
Fritz	L. G.	Haney
Richardson	C.	Brown
Wain	R. G.	Mardiaro
Ellenberger	R. T.	Daque
Fowler	R. E.	Blum
Hilliard	Q.	Ladley
Lynds (C)	L. H.	Regan
Smith	R. H.	Britchcloth
Bowser	F.	Jones

Score by quarters:

Kittanning	0	20	0	6	—26

Substitutions—K. Bierkamper, Moore, Dentici, Oddi, S. Frantz, Rigg, Lay, Mulholland, Dewalt, Douglas, Augustine, Sylvester, Guteracher. Touchdowns—Lynds 3, Wain. Points after touchdown—Lynds 2 (place kick and plunge). Referee, Park; umpire, Harr; head linesman, Ruttenbush.

GRIDDER DIES

PASSAIC, N. J., Oct. 14.—(AP.)—Thomas (Tubby) O'Shea, 18, died today at Passaic General Hospital from injuries received during a football game at Hackensack on Saturday. O'Shea, end on the Passaic High School team, was operated on for internal injuries.

ROCKNE 'HEARS' GAME

Photo by International Newsreel

KNUTE ROCKNE

Knute Rockne, famous coach of the Notre Dame eleven, confined to his home at South Bend, Ind., by illness and unable to accompany his gridders to Baltimore for their game with Navy Saturday, listening in on a special wire report of the battle furnished by the International News Service. Before the game he talked to his players over long-distance telephone. They won, 14 to 7, after Navy had got off to a 7-0 lead.

$1,000 EACH BUCS' CUT OF SERIES

PHILADELPHIA, Oct. 14.—(AP.)—Official figures for world series attendance and receipts show that 160,709 fans paid $718,679 to see the first four games, the only ones in which the players will participate.

The Athletics, the Cubs and other first division players will split up $388,086.66. Of the money in the players' pool, the Athletics and the Cubs will divide 70 per cent of $271,660.66 on a 60-40 basis with the series winners, of course, taking the larger share. The 50 odd players on the rosters of the Pirates and the Yankees will share equally in 15 per cent, or $58,213, and the third place Indians and Giants will lay claim to 10 per cent, or $38,808.67. A 5 per cent consolation prize of $19,404.33 will be tossed to the Browns and the Cardinals. If the players on the contending teams divide their money into 27 shares, each winning player will receive $6,003.39 and each loser $4,002.46.

Each second place player will get slightly more than $1,000, the usual figure, and each third place man will receive about $700. The fourth place boys will get a bit more than $350.

LEVINE MEETS FREEMAN HERE

(Continued from Page Twenty)

Burns, of Akron, to box Jimmy Belmont, of Braddock, in his main bout next Friday night. Benny claims victories over Jimmy Jones, of Youngstown; Tony LaRose, of Cincinnati; Vincent Hambright, of Cincinnati, and Pinky Kaufman, of New York, among others, and also has boxed Cuddy DeMarco and others well known to the fans. He has boxed in South Africa, Porto Rico and other out-of-the-way places and recently plastered a defeat on Joe Corelli, local slugger, at Canton.

The card of battles for the Keystone A. C.'s Pittsburgh-Philadelphia inter-city amateur boxing show next Friday night has been completed, with the exception of a seventh bout, as follows: 112-pound class, Max Foglietta, Philadelphia, vs. Johnny Warner, Clairton A. C.; 118, John Dean vs. Mose Butch, Willow A. C.; 126, Jack Cullen vs. Louis Santucci, Willow A. C.; 135, Jack Loughran vs. Al Spiegel, Clairton A. C.; 147, Al Ettore vs. Al Becker, Willof A. C., and, 160, Ed Loughran, brother of Tommy Loughran, former light-heavyweight champ, vs. Max Letsch, Willow A. C. Tommy Loughran may attend to second his brother. William Simendinger will referee the show.

Walter Majeske, of Wilkinsburg, and formerly of Saginaw, Mich., who lost to Young Rudy, of Charleroi, in a hard-fought battle at the Moose Temple last Friday night, has been signed to box the semi-final to the Buck McTiernan-Tony Ross bout at McKeesport Thursday night, with Jackie Herman, of Wheeling, as his opponent. Herman has boxed Tug Phillips, Nick Susnell, Tony La Rose and other good ones.

Ray Eberle, favorite announcer at boxing shows in the Pittsburgh district, will break in new territory at Steubenville, O., tonight. He has been invited by the promoter to do his stuff at a show featuring Carl Cavelli, of Canton, O., against Petey Roberts, of Wheeling. Red Walsh and Jackie Herman box the semi-final.

Hack Wilson's Son Appeases Angry Father

PHILADELPHIA, Oct. 14.—One touch of nature makes the whole world kin, a poet has said beautifully. A similar touch will soothe the savage breast.

Lewis (Hack) Wilson is reported to have staged a stirring scene when the Cubs reached their clubhouse after their hard defeat of Saturday.

Hack was in no humor to be appeased. He kicked everything loose against the walls of the clubhouse and when Joe McCarthy and others tried to ease him down, he would have none of it. Presently, he was handed his money bag by the trainer, it being the custom for athletes to deposit their valuables with the trainer before they go on the field. Hack tossed this aside, too.

At this stirring part of the scene, Wilson's little son was brought into the room. In his 5-year-old innocence, he shouted:

"Hello, daddy!"

The greeting from the little fellow changed the player in a jiffy. The father picked his boy up in his arms and soon was quiet.

MISSIONS LOSE COAST TITLE

LOS ANGELES, Oct. 14.—(AP.)—Rallying with five runs in the eighth inning after the Missions had pushed across a pair of scores in the seventh to tie the count, the Hollywood Stars annexed their fourth straight game of the playoff series here yesterday to win the championship of the Pacific Coast League. The final score was 8 to 3.

After dropping the first two games in the playoff to the Reds, Manager Oscar Vitt's club won the third of the San Francisco series. Then they finished off the pennant scramble with three in a row at Wrigley Field.

Hollywood earned the right to enter the championship series by winning the second half of a split season after the Missions had walked away with the first division.

Four singles and a double coupled with a pair of errors turned the tide of victory, after Shellenback, hurling for the Stars, and Bert Cole, Red moundsman, had been toiling on fairly even terms. The conflict had resolved itself into a battle of home runs, each side registering a pair. The score by innings:

	R.	H.	E.
Missions	3	9	2
Hollywood	8	14	2

Batteries—Nelson and Baldwin; Shellenback and Bassler.

Race Meet Opens At Aurora Today

CHICAGO, Oct. 14.—(AP.)—Chicago racing interest shifted today for the last time this season, with the opening of the Aurora track's 16-day fall meeting.

The meeting will be the last of the season for metropolitan Chicago and has attracted about 1,000 horses, most of which raced at Hawthorne which closed its 14-day autumn program Saturday. In addition a number of runners have been shipped in from Canadian and Ohio tracks.

Purses for the meeting aggregate about $100,000, but there will be no rich stakes. There will be an overnight handicap worth $1,500 or more, each day.

DOUGLASS TOPS SMITH, 1-0

Douglass nosed out Union Switch, 1 to 0; Crafton Heights defeated McKeesport Tube, 1 to 0; the Pierpoints set down Lewis S. C., 3 to 1, and the Pittsburgh Celtics won over the Pittsburgh Rovers, 2 to 1, in District League soccer games played yesterday. All of the games were staged before large crowds.

Cecil was 2-1 victor over Beadling, Glendale and Thoms Run battled to a 3-all deadlock, Celtic A. C. lost to the Heidelberg Eagles, 7-0; Bower Hill set down the Kramers, 3 to 2; Cuddy Eagles tied with Bridgmont, 4-all, and the Horning Rovers copped from the Cuddy Stars, 4-1, in Chartiers Valley League contests.

The Heidelberg-Gallatin game was postponed, but Harick and the German Club tied in the American League, each team getting two goals.

Avella defeated the Jessops, 4 to 1; Arden whipped Cokeburg, 3-0, and Canonsburg and Houston tied, 2-2, in the Washington County League.

Fitz Henry tripped the Donora Rangers, 2-0, and Sunnyside won over Dunlevy, Juniors, 1-0, in the Monongahela Valley loop.

Ambridge swamped New Castle under a 9-0 drubbing and Beaver Falls and Crucible Steel deadlocked at 1-all in the Beaver Valley circuit. The Heidelberg School defeated Scott Township, 3 to 0, in an independent soccer contest.

SOCCER SCORES

WASHINGTON LEAGUE.

Canonsburg	2—Houston	2
Avella	4—Jessop Steels	1
Arden	3—Cokeburg	0

CHARTIERS VALLEY LEAGUE.

Cecil	2—Beadling	1
Glendale	3—Thoms Run	3
Heidelberg Eagles	7—Celtic A. A.	0
Bower Hill	3—Kramers	2
Cuddy Eagles	4—Bridgmont	4
Horning Rovers	4—Cuddy Stars	1

DISTRICT LEAGUE.

Douglas	1—Union Switch	0
Crafton Heights	1—McKeesport Tube	0
Pierpoints	3—Lewis S. C.	1
Pittsburgh Celtics	2—Pittsburgh Rovers	1

AMERICAN LEAGUE.

Harwick	2—German Club	2

MONON. VALLEY LEAGUE.

Fitz Henry	2—Donora Rangers	0
Sunnyside	1—Dunlevy Jrs.	0

BEAVER VALLEY LEAGUE.

Ambridge	9—New Castle	0
Beaver Falls	1—Crucible Steels	1

INDEPENDENT.

Heidelberg School	3—Scott Twp.	0

World Series Averages

(Complete Box Score for First Four Games.)

(Associated Press)

CHICAGO (N. L.)

	G.	AB.	R.	H.	TB.	2B.	3B.	HR.	BB.	SO.	RBI.	BA.	PO.	A.	E.	FA.
McMillan, 3b	4	16	0	1	1	0	0	0	2	6	0	.063	4	6	0	1.000
English, ss	4	17	1	3	5	2	0	0	1	5	0	.176	8	9	4	.778
Hornsby, 2b	4	17	4	5	8	1	1	0	1	7	1	.294	7	7	0	1.000
Wilson, cf	4	13	2	7	9	0	1	0	4	2	0	.538	13	0	1	.929
Cuyler, rf	4	16	3	5	5	0	0	0	1	7	4	.313	5	0	1	.833
Stephenson, lf	4	17	2	5	6	1	0	0	0	1	2	.294	12	1	0	1.000
Grimm, 1b	4	14	2	6	9	0	0	1	1	1	4	.429	30	1	0	1.000
Taylor, c	4	13	0	2	2	0	0	0	0	3	2	.154	27	4	0	1.000
Gonzales, c	2	1	0	0	0	0	0	0	0	0	0	.000	2	0	0	1.000
Root, p	2	5	0	0	0	0	0	0	0	3	0	.000	0	0	0	.000
Bush, p	2	3	1	0	0	0	0	0	1	3	0	.000	0	3	0	1.000
Malone, p	2	1	0	0	0	0	0	0	0	1	0	.000	0	1	0	1.000
Blake, p	2	1	0	1	1	0	0	0	0	0	0	1.000	0	0	0	.000
Carlson, p	2	0	0	0	0	0	0	0	0	0	0	.000	0	2	0	1.000
Nehf, p	2	0	0	0	0	0	0	0	0	0	0	.000	0	0	0	1.000
*Hartnett	3	3	0	0	0	0	0	0	0	3	0	.000	..	..	..	....
*Heathcote	2	1	0	0	0	0	0	0	0	0	0	.000	..	..	..	....
*Blair	1	1	0	0	0	0	0	0	0	0	0	.000	..	..	..	....
*Tolson	1	1	0	0	0	0	0	0	0	1	0	.000	..	..	..	....
Team	3	140	15	35	46	4	2	1	11	44	13	.250	105	34	6	.959

PHILADELPHIA (A. L.)

	G.	AB.	R.	H.	TB.	2B.	3B.	HR.	BB.	SO.	RBI.	BA.	PO.	A.	E.	FA.
Bishop, 2b	4	17	1	3	3	0	0	0	2	2	1	.176	7	12	0	1.000
Haas, cf	4	17	2	4	7	0	0	1	1	2	4	.235	4	0	0	1.000
Cochrane, c	4	12	5	6	7	1	0	0	6	0	0	.500	49	1	0	1.000
Simmons, lf	4	16	5	4	10	0	0	2	1	4	5	.250	4	0	0	1.000
Foxx, 1b	4	17	5	7	14	1	0	2	0	1	5	.412	30	0	0	1.000
Miller, rf	4	15	1	5	5	0	0	0	0	2	3	.333	8	0	1	.889
Dykes, 3b	4	16	2	8	9	1	0	0	1	1	4	.500	3	3	2	.750
Boley, ss	4	14	1	4	4	0	0	0	0	2	1	.286	3	10	0	1.000
Earnshaw, p	2	5	1	0	0	0	0	0	0	4	0	.000	0	2	0	1.000
Grove, p	2	2	0	0	0	0	0	0	0	1	0	.000	0	1	0	1.000
Ehmke, p	1	4	0	1	1	0	0	0	0	0	0	.250	0	2	0	1.000
Quinn, p	1	2	0	0	0	0	0	0	0	2	0	.000	0	0	0	.000
Walberg, p	1	0	0	0	0	0	0	0	0	0	0	.000	0	0	1	.000
Rommel, p	1	0	0	0	0	0	0	0	0	0	0	.000	0	0	0	.000
*Burns	1	2	0	0	0	0	0	0	0	1	0	.000	0	0	0	.000
*Summa	1	1	0	0	0	0	0	0	0	1	0	.000	0	0	0	.000
Team	4	140	23	42	60	3	0	5	11	23	23	.300	108	31	4	.972

COMPOSITE SCORE BY INNINGS

Chicago (N. L.)	0	0	0	2	3	8	1	0	1	— 15
Philadelphia (A. L.)	0	0	3	3	1	0	12	2	2	— 23

Sacrifices — Philadelphia 5 (Simmons, Miller, Boley 2, Earnshaw); Chicago 1, (Grimm.)

*Pinch batsmen.

Legend—G, Games; AB, At bat; R, Runs; H, Hits; TB, Total bases; 2B, Two-base hits; 3B, Three-base hits; HR, Home runs; BB, Bases on balls; SO, Strike-outs; RBI, Runs batted in; BA, Batting average; PO, Put-outs; A, Assists; E, Errors; FA, Fielding average.

Sacrifices—Chicago 2 (Grimm, Taylor); Philadelphia 7 (Haas, Simmons, Miller, Boley 3, Earnshaw).

Double plays—Philadelphia 2 (Bishop, Boley and Foxx); (Dykes, Bishop and Foxx). Chicago 2 (English, Hornsby and Grimm, 2).

Left on bases—Chicago 30; Philadelphia 31.

PITCHERS' SUMMARY

Philadelphia	G.	CG.	W.	L.	IP.	H.	R.	ER.	BB.	SO.
Ehmke	1	1	1	0	9	8	1	0	1	13
Rommel	1	0	1	0	1	2	1	1	1	0
Earnshaw	2	1	1	1	13 2-3	14	6	4	6	17
Grove	2	0	0	0	6 1-3	3	0	0	1	10
Quinn	1	0	0	0	5	7	6	5	2	2
Walberg	1	0	0	0	1	1	1	0	0	2
Chicago	**G.**	**CG.**	**W.**	**L.**	**IP.**	**H.**	**R.**	**ER.**	**BB.**	**SO.**
Bush	2	1	1	0	11	12	3	1	2	4
Root	2	0	0	1	13 1-3	12	7	7	2	8
Malone	2	0	0	0	4 1-3	6	6	3	5	7
Blake	2	0	0	1	1 1-3	4	2	2	0	1
Carlson	2	0	0	0	4	7	3	3	1	3
Nehf	2	0	0	0	1	1	2	2	1	0

Hit by pitcher—By Malone (Miller).

Wild pitch—Bush.

Umpires—William J. Klem and Charles B. Moran, National League; William H. Dinneen and Roy Van Graflan, American League.

Time of games—First, 2:03; second, 2:29; third, 2:09; fourth, 2:12.

LESSONS IN FOOTBALL

What type of man should play halfback?

Answered by

ERNEST E. BEARG

(Former football coach, University of Nebraska).

Good halfbacks come in all sizes and shapes. Some are light but stock as Eckersall, Chicago. Pogue, Illinois, was a slender 140-pound lad; Wilson, University of Washington, and Drury, Southern California, were 185-pound stocky boys; Caldwell, Yale, and Noble, Nebraska, were 190-pound 6-footers, but more frequently the university or college halfbacks range from 160 to 175 pounds, stand within an inch or two of 6 feet with a leaning toward the slender type; this last type is well represented by Red Grange.

Besides the mental attributes of intelligence, alertness, courage and determination, the halfback must be a sturdy, strong or wiry well-built lad to withstand the physical abuse which he must take, for he is in the heart of every offensive move either as a runner or blocker.

Balance is a prime qualification. He must be able to keep his feet like a cat. This ability to turn, twist, lunge, stiff-arm, side-step, change pace or direction on the dead run, makes his broken-field runs possible.

The halfback should have real speed. However, many excellent halfbacks do not possess this important asset—they depend on quickness and cleverness in eluding tacklers for their gains. Glenn Presnell, of Nebraska, was a brilliant example of this type; his numerous long runs generally ended by being caught from behind, while Grange, who possessed speed and cleverness, went all the way to the goal line.

(Copyright, 1929)

Favorite Numbers Feature Radio Programs Tonight

By DARRELL V. MARTIN, Sun-Telegraph Radio Editor.

THE beautiful Meditation from Massenet's "Thais" will be given by a trio tonight at 8:30 o'clock on the Gypsies' program through WCAE. Other favorites will include the Indian Love Call from "Rose Marie," One Alone from "The Desert Song" and "Love Me and the World Is Mine," sung as a tenor solo.

For the first time the Edison Recorders announce the repertoire in their "Favorite Music" series. Perhaps it is because Gen. Smedley D. Butler, the Marine iron man, insists on having everything on the "up and up" even with the radio public. So it is that we shall hear what the great soldier likes when KDKA takes the air at 9. Not so much martial music as we might expect, and, of all things, "Singing in the Rain," from "Hollywood Revue."

WJAS will have the Army Band at 8 and Sousa's band will come to us again through WCAE at 9:30 with a program that invites perusal.

Romance will have its way in the Empire Builders' presentation through KDKA at 10:30 o'clock.

We Now Present

FOUND: A good radio announcer, the handsome young chap who handled the Pitt-W. Va. detail over the public address system at the Stadium Saturday. He's worth signing up.

Wonder if Howard Irving, the youth who manipulates the KDKA Byrd exchanges, ever turned his clock back after Daylight Saving ended? Signing off early yesterday morning he said, "Good Night, Commander Byrd, this is KDKA signing off at exactly 1 a. m., Eastern Daylight Saving Time." There was a brief pause and we could hear the KDKA carrier wave still on the air. A voice came in, "I beg your pardon, Commander Byrd, that was 1 a. m. Eastern Standard Time. Good Night."

Which still doesn't explain why P. A. Boyd, publicity engineer for KDKA, should have an electric clock in his office that is seven hours fast all the time. Is there a time complex to this international pole-to-pole broadcast business?

Whoops! This fellow Owen at WJAS has gone democratic again. This time it's an artist's black bow tie. Oh, Frances!

Just at a time when WCAE and the Enright had all things pitter-patter for broadcasts of Dick Powell's Band direct from the theater, we hear that Mr. Powell and his Pow-Wows will be found in another show house before another month. But where he's going there's a broadcast studio back stage, so not much is lost unless it be the popular score for "Piccolo Pete."

TODAY'S TID BIT:

We gladly recommend a two-carrot leather medal and a few of the most over-ripe tomatoes to be found in Ligonier for that most punk of punk radio announcers — Bill Munday — who missed his chosen calling of selling snake oil and has been thrust on the American radio public by the National Broadcasting Company to attempt to describe something he knows nothing about—football. You may be a fine southern gentleman, Bill, but when it comes to radio announcing—ooh!

PITTSBURGH STATIONS

Kilocycles		Meters
980	KDKA	305.9
1220	WCAE	245.8
1290	WJAS	232.4
1380	KQV	217.3
1500	WMBJ	199.9

1:15 P. M.

KDKA, WCAE, WJAS—World series game from Philadelphia.

2:00 P. M.

WMBJ—Tea-time music.

3:00 . M.

KQV—Weather, music.

3:30 P. M.

KQV—Famous composers.

4:00 P. M.

KDKA—World series score, weather, markets.

WCAE—Victor radio concert.

KQV—Grebe music hour.

WMBJ—Moment Musicale.

4:25 P. M.

KDKA—World series score.

4:30 P. M.

KDKA—Stock Exchange.

KQV—Popular recordings.

4:55 P. M.

KDKA—World series score.

5:00 P. M.

KDKA—Market reports.

WCAE—Cousin Lora and Merry Gimbee Family.

WMBJ—Studio program.

5:25 P. M.

KDKA—World series score.

5:50 P. M.

KDKA—"Ohio River Celebration."

5:55 P. M.

KDKA—World series score.

5:59 P. M.

KDKA—Correct time.

6:00 P. M.

KDKA—Mormon Tabernacle choir and Organ.

WCAE—Black-Gold Orchestra.

Sextette from "Lucia."

Selections from "Scheherazade" .... Rimsky-Korsakoff
Gavotte, from "Mignon" ...... Thomas
Gold and Silver (waltz) .... Lehar
Irish Tunes, from "County Derry" .... Arr. Grainger
Selection from "Ermine" .... Jakobowski
Serenade Espagnol .... Bizet
Evening Star, from "Tannhauser" ..... Wagner
Romance and Two Dances ..... German
Sextette from "Lucia di Lammarmoor" ..... Donisetti
Cadiz ...... Albeniz
Selection from "Katinka" ..... Friml
Grand Polonaise ...... Svendsen

WJAS—Fairfax dinner concert.

KQV—Dinner concert.

WMBJ—Correct time.

6:20 P. M.

KDKA—Safety Sam.

6:30 P. M.

KDKA—Fleet Wing Band.

"Novelty March."

On the Air (March) .... Goldman
A Russion Intermezzo .... Franke
I Have a Feeling I'm Falling (popular)
Excerpts from The Merry Widow .. Lehar
Fleetwing Baritone.
Novelty March .... Fillmore
A Bunch of Roses .... Chambers
Parade of the Dolls .... Greenwald
Home From the Club ...... Laurendean

WCAE—Black-Gold (Continued).

WJAS—Marmola Entertainers.

KQV—Marty Schramm's Orchestra.

WMBJ—Rowland SOS Club.

6:45 P. M.

WJAS—Julia Miller, violinist.

6:59 P. M.

WCAE—Correct time.

7:00 P. M.

KDKA—Time; world series score.

WCAE—Buck and Wing.

"Remarkable Girl"

So Are You, from "Show Boat" . Gershwin
Don't Cry, Baby .... Unger
Remarkable Girl .... Creamer
Perhaps .... Denniker
The Web of Love .... Tittsworth
In the Hills of Kentucky (waltz) .... Handman
All That I'm Asking Is Sympathy (waltz) .... Davis

WJAS—Jim Hughes and Emma Bishop.

"Humor and Melody"

"My Wife Is On a Diet," song.
"Don't Cut Out My Sauerkraut," song.
"Kewpie," piano solo.
"We All Go Home the Same Way."
"I Get It Wholesale."
"Brother Noah Gave Out Checks for Rain."

KQV—Time; weather; "Dunn for Mayor."

WMBJ—Warner Brothers program.

7:15 P. M.

KDKA—Nunn-Bush Symphony.

"Marche Militaire"

Liebestraum .... Liszt
Nunn-Bush Singers.
March Militaire .... Schubert
Orchestra.
The Swan .... Saint-Saens
Violin Solo by Mangold.
Airs from the Rose of Algeria ... Herbert
Nunn-Bush Singers.
Liebestraum .... Liszt
Nunn-Bush Singers.

WJAS—Grand Opera Gems.

KQV—Nighthawks Orchestra.

7:30 P. M.

KDKA—Brunswick Brevities.

WCAE—Uncle Gimbee.

WJAS—Weather report.

7:40 P. M.

WJAS—Maxie, accordion virtuoso.

7:45 P. M.

WCAE—The Song Story, with Virginia and Clarke.

Lovers' Quarrel

Virginia Harmon, soprano, and Moss Clarke.

KQV—Health Talk.

7:59 P. M.

WJAS—Correct time.

8:00 P. M.

KDKA—Roxy's Gang.

Mexican Tenor

Rodolfo Hoyos, Mexican tenor, who has just completed an operatic tour of his native country, where he appeared in the principal tenor roles of "Aida," "Rigoletto," "La Traviata," and "La Tosca," will be heard.

WCAE—Voice of Firestone.

"Beautiful Isle of Somewhere"

Hands Across the Sea .... Sousa
Orchestra.
The Blind Ploughman ..... Robert Clarke
Franklyn Baur with orchestra.
To Be in Love .... Ahlert
Symphonic orchestra.
Back in the Hills of Kentucky .... Handman and Heagney
Vaughn De Leath with orchestra.
Still Wie Die Nacht .... Carl Bohm
Franklyn Baur with orchestra.
Liebestraum .... Liszt
Vaughn De Leath with orchestra.
The Anvil Chorus, fox trot arrangement .... Verdi
Orchestra.
Beautiful Isle of Somewhere ..... Fearis
Franklyn Baur with orchestra.
There Was Nothing Else to Do .. Rodgers
Vaughn De Leath with orchestra.
Singin' in the Rain ...... Naccio Brown
Orchestra.

WJAS—United States Army Band.

KQV—Max Franklin, baritone.

WMBJ—Popular program.

8:30 P. M.

KDKA—Whitehouse Concert.

Fall Tone Paintings

Overture to "The Marriage of Figaro" .... Mozart
Autumn, from "Woodland Sketches" Suite .... MacDowell
October, from "Suite Opus No. 42" .... MacDowell
Peasant's Dance, from "Suite of Old English Dances" .... Cowen
Ave Maria, from "Preludes and Fugues" .... Bach-Gounod
Cello solo.
Danse Orientale, from "Callirhoe" .... Chaminade
Triumphal March, from "Aida" .. Verdi

WCAE—Gypsies.

Meditation from "Thais"

March, from "Aida" .... Verdi
Indian Love Call, from "Rose Marie" .... Friml
Love Me and the World Is Mine .. Ball
Tenor solo.
Dance of the Giddy Girl
Trio
Medley
Climbing Up the Ladder of Love
I'll Get By
Madame Lu Lu .... Turk
My Dear .... Ball
Tenor solo.
Meditation, from "Thais" ...... Massenet
Trio
Tango Loca .... Grever
To be selected
One Alone, from "The Desert Song" .... Romberg
Tenor solo.
Little Grey Home in the West ...... Lohr
Fox Trot
Badinage .... Herbert

WJAS—Ceco Couriers.

"For Someone I Love"

Heigh Ho Everybody
Ensemble.
For Someone I Love
Trio specialty.
Lonely Troubadour
Orchestra with trio.
Swanee Shuffle
Ceco Orchestra.
Specialty
Henry Burbig.
I Gotta Have You
Ceco Couriers.
Sweetness
On the Road to Mandalay
Orchestra.

WMBJ—Dash Bros. Music.

9:00 P. M.

KDKA—Edison Recorders.

Favorites of Gen. Butler.

Marine Corps Institute March.
Berceuse, from "Jocelyn" .... Godard
Orchestra.
Singin' in the Rain, from "Hollywood Revue."
Trio.
Selections from "Rose Marie."
Indian Summer .... Herbert
Orchestra.
Trees .... Kilmer-Rasbach
Tenor solo.
Selections from "Mlle. Modiste" . Herbert
Semper Fidelis .... Sousa
Orchestra.

WCAE—Gypsies (con't.)

WJAS—Physical Culture.

Novelty—"Punch and Judy."

The One Girl .... Youmans
Oriental Fantasy .... Lange
There's Too Many Eyes (Fox Trot) .... Coots
Love Divine (Waltz) ... Millegram-Meyer
Lonesome Little Doll (Fox-trot).
Cuban Dance: La Rumba.
Son of the Flame .... Gershwin

WMBJ—Blue Bird Trio.

9:30 P. M.

KDKA—Real Folks.

Knitting Marathon.

Champion flagpole sitters, peanut pushers and dance marathoners will fade from the sporting limelight when the ladies of Thompkins Corners wind up their yarns at the close of the knitting marathon. The last lap of the knitting needle race and drop sitch contest will be heard tonight.

The men folks will be heard cheering on the side lines while the ladies turn out socks, sweaters and mittens by the score. Mayor Matt Thompkins and the other dignitaries promise to present the keys of the city to the lady who sticks longest to her knitting.

WCAE—General Motors Family.

Sousa's Band.

The Stars and Stripes Forever .... Sousa
Mars and Venus from Suite "Looking Upwards" .... Sousa
Manzaniella from "Jacintha" .... Robyn
Introduction, Act III "Lohengrin" .... Wagner
Band.
He Shall Feed His Flock from "The Messiah" .... Handel
Miss Alcock with Band.
The Green Hills of Ireland .... Del Riego
Miss Alcock with Piano.
Panamericana .... Herbert
Invitation to the Dance .... Weber
Band.
Lullaby .... Brahms
Habanera from "Carmen" .... Bizet
Miss Alcock with Band.
March Lorraine .... Ganne
Liberty Bell .... Sousa
The Stars and Stripes Forever .... Sousa
Band.

WJAS—Evening in Paris.

KQV—Ben Fields, Jr., Thelma Fields.

WMBJ—Light classical music.

10:00 P. M.

KDKA—Kenrad Program.

"Beautiful Ohio"

Russian Fantasy.
Orchestra.
Ma Baby Needs a New Pair of Shoes.
Quartet.
Baby, Oh Where Can You Be?
Pianos.
Or What Have You? from "The Little Show."
Orchestra.
Ain't You Comin' Back to Dixieland?
Quartet.
Bye and Bye.
Beautiful Ohio.
Pianos.
Poor Mourner.
Quartet.
Honey Is Sweet on Me.
Orchestra.

WCAE—Sousa's Band (cont'd.)

WJAS—Burns Panatella Hour.

Grantland Rice, Sports Writer

Peace of Mind.
Medley—From Show Girl.
(a) Liza.
(b) Do What You Do.
(c) So Are You.
Finding the Long Way Home.
Medley of European Hits.
(a) That's a Good Girl.
(b) Fazcy Our Meeting.
(c) Sweet So and So.
(d) Chirp Chirp.
It's You—Waltz.
Medley—from Little Show.
(a) Hut in Hoboken.
(b) Can't We Be Friends.
(c) Moanin' Low.
(d) Or What Have You?
Somebody Mighty Like You.
Chom Bal Lona.
Aye Aye Aye.

KQV—Club Plantation.

WMBJ—Popular music.

10:30 P. M.

KDKA—Empire Builders.

Modern Romance

Two testy old men, one a "wheat farmer" and the other a "diversified farmer," form the background for a modern romance to be broadcast tonight. Jimmy Swanson and Helga Williamson had fallen in love while students together at the North Dakota Agricultural College. Graduation was over and they wanted to get married, but how could they when Al Williamson and Nels Swanson hadn't spoken since they cracked each other with pitchfork handles a dozen years before and hadn't spoken since. But love finds away, as usual, and that's what makes the story.

WCAE—Hunting Headlines.

WJAS—Story in a Song.

Love Finds a Way

The story is built around a woman who professes to be practicing certain occult sciences, numerology, astrology and kindred arts, and who uses the information she gains from her clients in strange ways. The course of her practice puts her in contact with a young couple whose love affair she seems about to dash on the rocks, when an unusual circumstance arises and brings the machinations of the villiainess to naught.

KQV—Dick Martin's Orchestra.

WMBJ—Correct time.

11:00 P. M.

KDKA—Amos 'n' Andy.

WCAE—Nixon Orchestra.

WJAS—Royal Canadians Orch.

KQV—Correct time.

11:15 P. M.

KDKA—Time; Slumber Music.

Massenet's "Elegie."

Selection from "Tannhauser" .... Wagner
First Arabesque .... Debussy
Ballet, from "Herodiade" ...... Massenet
Egyption Serenade .... Lincke
Les Sirenes .... Waldteufel
Elegie .... Massenet

11:30 P. M.

KDKA—Slumber (continued).

WCAE—Warner Brothers Revue.

WJAS—Correct time.

12:00 Midnight.

KDKA—Weather; Don Bestor's Orchestra.

12:30 A. M.

WCAE—Weather report.

Preferred Stations Outside Pittsburgh

8:00 P. M.

WLW (700-428) Cincinnati—Automatics.
WPG (1100-272) Atlantic City—Concert.

8:30 P. M.

WLS (870-345) Chicago—Dance.
WLW—White House (KDKA).

9:00 P. M.

WBBM (770-389) Chicago—Symphonic Orchestra to WOR, WLW.
WCCO (810-370) St. Paul—Opera, "Prince of Pilsen."
WLS (870-345) Chicago—Water Witches.

9:15 P. M.

WPG (1100-272) Atlantic City—Concert.

9:30 P. M.

WISN (1120-268) Milwaukee—Studio.
WLW—Real Folks (KDKA).
WLS (870-345) Chicago—Concert.

10:00 P. M.

WBBM (770-389) Chicago—Social Hour.
WPG (1100-272) Atlantic City—Dance.
WLS (870-345) Chicago—Courtesy.
WOS (630-476) Jefferson City—Christian College.
WLW (700-428) Cincinnati—Hamilton Club.
WRVA (1110-270) Richmond—Troubadors.

10:30 P. M.

WBBM (770-389) Chicago—Weems' Orch.
WDAF (610-492) Kansas City—Varieties.
WOR (710-422) Newark—Fraternity Row.
WLW—Empire Builders (KDKA).
WLS (870-345) Chicago—Orchestra.

10:45

WPG (1100-272) Atlantic City — Entertainers.

11:00 P. M.

WFLA (900-333) Clearwater—Dance Ramble.
WGN (720-416) Chicago—Hungry Five.
WLW—Amos 'n' Andy (KDKA).
WLS—(870-345) Chicago—Popular.
WRVA (1110-270) Richmond—Orchestra.
WPG (1100-272) Atlantic City—Dance.
WSM (650-461) Nashville—Hawaiian Players.

11:15 P. M.

KYW (1020-294) Chicago—Dance.
WLW (700-428) Cincinnati—2 on the Aisle.

11:20 P. M.

WGN (720-416) Chicago—Entertainers.

11:30 P. M.

WGN (720-416) Chicago — Goldkette's Orchestra.
WJR (750-400) Detroit—Jones' Orchestra.
WMAQ (670-447) Chicago—Concert.
WSM (650-461) Nashville—Dance.
WTAM (1070-280) Cleveland—Variety.

12:00 Midnight.

KYW (1020-294) Chicago—Dance.
WBAP (800-374) Fort Worth — Majestic Theater.
KMOX (1090-275) St. Louis—Night Club.
WENR (870-345) Chicago—Variety.
NBC SYSTEM — Florito's Orchestra to WEAF.
WGN (720-416) Chicago—Dream Ship.
WISN (1120-268) Milwaukee—Variety.
WLW (700-428) Cincinnati—Gibson Orch.
WMAQ (670-477) Chicago—Dance (3hrs.)

12:15 A. M.

WDAF (610-492) Kansas City—Dance.

12:30

WENR (870-345) Chicago—Comedy Sketches
WLW (700-428) Cincinnati—Polly and Anna
WHK (1390-216) Cleveland—Watkins Orch.

12:45 A. M.

WGN (720-416) Chicago—Pest Club.
WDAF (610-492) Kansas City—Frolic.

1:00 A. M.

CNRV (1030-291) Vancouver—Studio.
KFI (640-468) Los Angeles—Concert.
WBBM (770-389) Chicago—Dance.
WENR (870-345) Chicago—Vaudeville.
WGN (720-416) Chicago—Chapman's Orch.
WLW (700-428) Cincinnati — Little Jack Little.

(Copyright, 1929.)

TEN BEST BETS

By RADIO RALPH

1:15—KDKA, WCAE, WJAS—World Series game.
6:00—WCAE—Black-Gold Orchestra.
6:30—KDKA—Fleet Wing Band.
7:00—WJAS—Jim Hughes and Emma Bishop.
7:45—WCAE—Song Story: Virginia Harmon.
8:00—WCAE—Voice of Firestone.
8:30—KDKA—Whitehouse concert.
9:00—KDKA—Recorders: Favorites of Gen. Smedley D. Butler.
9:30—KDKA—Real Folks.
WCAE—Sousa's Band.

Quits Westinghouse For Radio Company

Edward B. Newill, of Forest Hills, has resigned as manager of the control engineering department of the Westinghouse Electric and Manufacturing Company to become affiliated in an executive capacity with the radio manufacturing company being formed jointly by the General Motors Corporation and the Radio Corporation of America. Mr. Newill will enter upon his new position October 18, under the title of assistant to the president of Delco Products Company, with temporary headquarters at Dayton, O.

E. B. Newill

Gay Songs

EMMA BISHOP

With Jim Hughes, the minstrel boy, Emma Bishop will entertain over WJAS tonight at 7 o'clock.

CUTTING VICTIM WRECKS AUTO

NEWARK, O., Oct. 14.—Terribly gashed across the abdomen during a quarrel, James E. Hannum, 20, attempted to drive his car to a hospital, collided with another machine and was thrown out, unconscious. He was picked up by an ambulance, and physicians doubt whether he will recover.

Harry Fowler, 24, is being held pending the outcome of Hannum's injury.

According to police, the men quarreled when Hannum attempted to strike Mrs. Mary Hall, who had ordered him away from an apartment building.

Hannum is said to have called to see a young girl, who refused to go with him because he had been drinking. He became abusive as Mrs. Hall ordered him away. Fowler intervened when, police said, the youth attempted to strike the woman. Hannum is said to have attacked Fowler with an automobile crank, when the latter drew a razor and slashed his adversary.

PHONE MERGER PLANNED

JOHNSTOWN, Pa., Oct. 14.—Negotiations are under way for the sale of the Johnstown Telephone Company, representing an investment of nearly $3,000,000 to an independent telephone company operating on the Pacific Coast and also in Pennsylvania and New York state. Letters were sent offering stockholders $130 per share for their holdings and it is learned that more than 50 per cent of the stock has been pledged.

The outside utility concern, whose name has not been disclosed, will take over the company on January 1.

The local company has approximately 20,000 subscribers and is owned by more than 1,000 stockholders.

Soldier Found Dead, Poisoning Suspected

SALT LAKE CITY, Oct. 14.—(AP.)—Sergt. William E. Moore, 30, of M Company, Thirty-eighth Infantry, Fort Douglas, died yesterday. The contents of his stomach was given to the state chemist for analysis as Fort Douglas officers said they believed it contained poison. Sergt. Moore was found in a local hotel late yesterday in an unconscious condition.

Win a TEMPLE Radio

Enter the Warner Bros.-Temple Radio Dealers' Popular Movie Star Contest Today. 100 Valuable Prizes Each Week.

Secure entry blank and detail information from any Temple dealer.

See Radio Page, Tomorrow's Sun-Telegraph

Shoots to Frighten Frolickers; Hits Youth

CONNELLSVILLE, Pa., Oct. 14.—Struck by a shot fired to scare a group of boys playing Halloween pranks, Robert Welsh, 14, son of Mr. and Mrs. Frank Welsh, of Moyer, is in the hospital here with a bullet in the breast.

The group of youngsters were throwing corn at the windows of the home of R. R. Grim. He fired to frighten them, it is said, and young Welsh was hit.

Authorities are holding Grim until the outcome of the wound is determined.

When Buying a New Radio Remember—

"There is Nothing Finer Than a Stromberg-Carlson"

A demonstration in your home will prove it.

Stromberg-Carlson

EVENING SUN-TELEGRAPH MARKETS

STEEL OUTLOOK GOOD DESPITE RECESSION

Unfilled Tonnage Report of Corporation, Rail Buying Point to More Prosperity

By MERRYLE STANLEY RUKEYSER

NEW YORK, Oct. 14.—In spite of the recession in the construction industry, conditions in the barometric steel industry, as disclosed toward the end of last week in the unfilled tonnage report of the United States Steel Corporation, remain prosperous.

The enhanced earning power of the railroads give promise of larger railroad buying of rails and equipment. Numerous railroad executives, whose opinions I have sought, have concurred in this view. H. A. Scandrett, president of the Chicago, Milwaukee, St. Paul and Pacific Railroad company, pointed out to me: "Improved earnings permit and give an impetus to the improvement of plant equipment and tools. Replacements of locomotives, cars and rails are so essential to economical operation that, with normal earnings, they are usually made from year to year.

NORMAL REPLACEMENTS

"Our plans for the coming year are to make normal replacements in equipment and to increase special classes of freight cars. Our rail replacements will be slightly above normal requirements. We will undertake some line improvements, involving elimination of heavy curvature and grade, and have under consideration the enlargement and reconstruction of one or more of our important freight terminals. The construction of a large and modern car shop at our largest repair point will be completed next year. Track elevation now in progress will be continued at two important points, with possibly some additional work of this nature at another point. In addition to the foregoing, we will carry on our normal program of ordinary additions and betterments to existing plant and equipment."

The continued slump in new building operations is ascribable to conditions in the money market. High interest rates, which have resulted from heavy stock speculation and Federal reserve policy, have tended to reduce the supply of mortgage money. In New York, the Metropolitan Life Insurance Company has tried to keep the capital reservoir open, but other sources, including the title companies and the mortgage bond houses, have been less fruitful sources than is normally the case. The construction industry, like the farm loan system and foreign would-be borrowers, has been suffering from the decline of the bond market. If the public becomes investment-minded again, these activities should be stimulated. Meantime, some enterprising builders are seeking to tap the capital market through issuing common shares, which are in vogue, instead of old line bonds.

INVESTMENT TRUSTS

Until five years ago investment trusts were unknown in the United States to the mythical man on the street. Of late, the country has gone to the other extreme, and has dubbed all varieties of finance, holding and speculating pools investment trusts. Nowadays, the term —investment trust—may be used to cover a multitude of sins.

Leland Rex Robinson, president, Second International Securities Corporation, tells me that the country ought to agree upon a uniform definition. Dr. Robinson, whose new book on investment trust organization and management, will be published today, suggests this description of the new financial animal:

"An investment trust is an agency by which the combined funds of different participants are placed in securities showing a distribution of risk such as to introduce the law of average in protection of the principal; and which aims solely at the safe and reasonably profitable employment of the subscribed investment funds while definitely avoiding any and all of those responsibilities of control, management, finance, direction or special interest which are sometimes tied in with investment."

If that definition is accepted, it would be seen that there has not been as much investment trust financing in recent months as commonly supposed. Some of the new companies have been holding companies, such as the Alleghany Corporation and the Pennroad Corporation, which are interested in controlling situations and in making business affiliations, as well as in seeking profitable diversified investments.

HOLDS FEARS UNFOUNDED

Dr. Robinson thinks that political and public fears concerning bona fide investment trusts are unfounded.

"Much of the discussion," he pointed out to me, "concerning the regulation of investment trusts has been based upon the assumption that the business in the United States has developed certain dangerous tendencies, that it is to some extent in the hands of irresponsible people, and that severe losses and failures impend with any drastic decline in security prices. Statements of this kind, however, when made in the form of generalizations, are based upon a narrow or partisan view of the subject, and are very far from envisaging the whole truth.

"It is, in fact, extraordinary that there should have been concentrated in the hands of 200 or so investment trusts in a space of five years more than a billion dollars in American capital with evidences of fraud or culpable mismanagement almost negligible, and with public losses probably aggregating, all told, but a fraction of 1 per cent of the huge investment.

At the Top

Photo by International Newsreel

M. J. VAN SWERINGEN

The seldom-photographed Van Sweringen, who with his brother, O. P. Van Sweringen, is at the top of the railroad industry, at the same time controlling several other businesses.

In fact, such few instances of deliberate abuse as may be cited are not worthy of discussion because they may be traced directly to the activities of a handful of organizers or managers lacking in professional ethics and resembling 'high pressure' promoters in any other legitimate field of finance."

(Copyright, 1929, Universal Service, Inc.)

INVESTMENT TRUSTS

NEW YORK, Oct. 14.—Following are today's bid and asked quotations on investment trusts:

	Bid.	Ask.
Allied Internat Inv Corp	126	..
Amer Brit & Conti	14	16
Do 6s preferred	78	84
Amer & Foreign Share Units	87	90
Amer & Foreign Share com	48	50
Do 5½s bd '38	97	98
Amer & Gen Secs Units	70	73
Do A	20	..
Do B	14	16
Amer Insurance Stock Corp	30¼	32
Am Railway Trust Shares	19	19⅝
Atlantic & Pacific In C comww	42	45
Do pfd ww	50½	54½
Do units	83	86
Bankers Financial Trust	37½	39½
Bankers Inv of Amer	34⅝	37
Bankshares Corp of US Cl. A	10	..
Bankstocks Corp of Md A	12	..
Do B	5	..
Do pfd	30	..
Basic Industry Shares	10⅞	11⅝
British Type Investors A	23½	24½
Colonial Investors Shares	33⅝	34½
Continental Secs	89	91
Do pf	70	80
Corporate Trust Shares	11⅝	12⅝
Crum & Forster Insuranshares	104	108
Do pf	100	103
Leaders of Ind	14½	15¼
Domestic & Overseas	13½	..
Founders Sec Trust pf	35¼	36½
Standard Oil Trust Sh	11¾	13½
Diversified Trustee Sh	10½	11⅛
Alliance Inv	37¼	39¼
Diversified Trustee Shares A	32	32⅝
Do B	25⅝	26⅞
Eastern Bankers Corp	27¾	30
Do units	145	151
Equitable Invest units	36	39
Do B	8	..
Federated Capital Corp	76½	81
Do new units	60¾	64½
First Investment A pf	39	45
Fixed Trust Shares A	26⅝	27¼
Do B	24½	25
Founders Holding new 140ths	47	..
Do cl A com	19	..
General Equity A	24	26
Gen Public Service 6% pf	96	..
Gen Trustees Corp 6% bonds	90	95
Do new units	70	75
Do com	23	25
German Credit & Inv 25% pd	15	17
Greenway Corp	27½	29½
Greenway Corp pfd	64	..
Guardian Investment com	36	..
Do preferred	36	..
Incorporated Equities	70¾	74¾
Incorporated Investors	81	83½
Incuranshares Ser A	26½	..
Do Ser B 1928	22	..
Do Ser C	27	..
Do Ser F	30¾	..
Do Ser H	28	..
Intl Germanic Trust 190	190	197
American Capital B	16	19
Amer & Continental Corp	42	44
At&Pac Intl Scrips	52	56
Atlantic Sec Com	35	40
North & South Amer B Com	7¼	8¼
Intl Secs Corp A Com	58½	..
Do B Com	29	32
Do 6½ pc pfd	89	94
Do 6 pc pfd	83	87
Do Allot Ctfs	140	..
Investment Co of Amer	78	81
Do 7pc pfd	93	100
Investment Fun of N J	7⅞	8
Investment Trust Associates	50	53
Invest Trust of N Y Inc	14⅜	15⅛
Massachusetts Investors	57	60
Mohawk Inv Corp	82	84½
Mutual Investment Trust	16	18
No American Util Secs	14½	16
Do pfd	93	95
North Amer Trust Shares	11⅞	12¾
Old Colony Inv Trust	20	25
Old Colony Inv Trust 4½s	822	..
Pacific Investing pfd	77	81
Power & t Secs Trust	88	91
Royalties Management	6	9
Second Foundation Sh 1-100th	42	46
Do Corp Units	42½	44½
Second Intl Secs A com	49½	53½
Do B com	19	23
Do 6s preferred	39	42
Shawmut Bank Inv Tr	48	51
Do 4½s '42	83	87
Do 5s '52	87	90
Standard Collateral Trust	18½	19½
Old Colony Trust Asso	60	64
Atlantic Sec pfd M U	7	9
United Inv Assur Sys	148½	151½
Founders Shares	22½	23½
State Title & Mtg	225	230
Amer Utilities & Ext B	9	10
Industrial Collateral Asso	11	12
Stand Invest Corp deb 5s ww	133	135
Do 5½s pfd	100	101
Trustee Standard Oil Shares	13½	14
U & British Intl pfd	39½	42½
Do A	32½	35½
Do B	15	..
U S Elect Lt & Pow	53	55½
U S Shares A	14½	..
Do A1	13½	15
Do C1	40⅜	..
Do C2	41⅜	..
US Shares C3	32⅞	36½
Do D	18⅜	..
Do H	13⅞	15⅜
Do F	24⅛	26⅜
HOLDING AND FINANCE COMPANIES		
Am Founders Corp ex-rts	118⅛	119½
Do conv pf	117	..
Do 140ths	82	86
Do 6% pf	43⅜	46⅜
Do 7% pf	48⅜	51⅜
Bankstocks Holding Corp	24½	26½
Cent Natl Corp A	61	64
Do B	30	33
Credit Alliance A	32	34
First Holding & Trading Corp	13	15
Keystone Inv Corp Class A	19½	21¼
Do Class B	5½	6¾
United Founders com ex-rts	3½	4
Overseas Sec 48	83	86
Public Utility Holding	37½	38¼
Do ww	10	..
US Electric Power Corp	33	34
Am Founders rts	6¾	6⅞

Stock Exchange Topics

Wall Street Rumor Has Moter Executives in Investmetn Trust.

REPORT was current in usually well-informed quarters in wall Street that prominent motor executives were considering the formation of a large investment trust which would limit its operations to the securities of automobile and affiliated manufacturing companies. This move, it is said, is based chiefly on the belief among such executives that on the average motor stocks have been beaten down to levels at which they are considered attractive on the basis of earnings and prospects. Such a trust was reported in process of formation some months ago though plans reputedly under way at that time apparently never reached the point of culmination.

Buying of the best character is reported back of the spectacular rise in Western Union Telegraph, which, at its high levels toady above 262, showed an advance of more than 60 points from the low level reached on the recent break. Substantially higher levels are reported in prospect by way of discounting some special action, probably in the nature of a capital adjustment. Western Union, incidentally, has been showing steady acumulation since announcement was made early this year of an agreement between that company and American Telephone and Telegraph for use of its wires and patents by the latter company.

PERHAPS the most interesting piece of gossip around as the new week began had it that one of the street's largest commission houses would shortly act to boost its margin requirements again. The firm, which presently is understood to require at least 33 1-3 per cent margin, will soon place its minimum requirement at 40 per cent, the latter calculation to be fixed, so the story goes, not on the market price, but rather on the price at which the particular stock involved is acceptable to the banks as collateral for loans.

With the member banks virtually out of debt at the Reserve in this district, today's calling of loans, estimated between $30,000,000 and $35,000,000, was in all probability done in connection with dividend and interest payments due tomorrow. It is estimated that upward of $300,000,000 will go out in dividends and interest against payments due tomorrow, October 15. Of that total approximately $30,000,000 will be distributed by American Telephone and Telegraph and upward of $60,000,000 by the Treasury epartment in interest on government bonds. Investment dealers are counting on this outgo to create a better demand for bonds and seasoned investment stocks.

MURRAY CORPORATION OF AMERICA, manufacturers of automobile bodies, will be operating at capacity by December 1 in order to fulfill business now on the books, according to Arthur P. Dowell, vice president in charge of manufacturing. "The company's new plant costing $5,500,000 and adding 750,000 square feet of floor space will be completed by the first of next month," Mr. Dowell said. "The past year has been largely spent in readjustment our operations, co-ordinating various activities and building new plants. We are now prepared to handle the greatest volume of business in the history of our company and production at the present time, despite the seasonal slow-down, is greater than any previous September and October. Orders in sight indicate that our plants will operate at capacity throughout the year 1930."

Trading was extremely light, with stocks generally pursuing a listless course throughout the day. There were the usual few exceptions to the rule, but, on the whole, the market's position was not greatly changed. Perhaps the most important factor making for restriction of business was the absence of many from the street resulting from the observance of the Jewish holiday.

Standard of Ohio Boosts Gas Price

CLEVELAND, Oct. 14.—Standard Oil Company of Ohio has advanced the price of service station gasoline 2 cents a gallon and the price of tank wagon gasoline 1 cent a gallon in Mahoning County, including Youngstown.

California Crude Output Decreases

LOS ANGELES, Oct. 14.—California crude production for the week ended October 12 totaled 880,250 barrels against 883,000 barrels for the week previous, a decrease of 2,750 barrels.

Old Money Pours In on Treasury By Tons

WASHINGTON, Oct. 14.—(INS.)—Uncle Sam is in a dilemna like the old woman who lived in the shoe, only his troubles is money, not children.

Today there were piled up at the Treasury about 180 tons of old paper money, and it is coming in at the rate of six or seven tons a day, as the small-sized greenbacks are placed in circulation.

As the result of the avalanche of ones, fives, twenties and bigger denominations, the Treasury will be forced to abandon its usual plan of converting the paper into pulp through a masceration process. The excess will be burned in a specially constructed incinerator, according to Chief W. H. Moran, of the Secret Service.

Brooklyn Insurance Declares Dividends

NEW YORK, Oct. 14.—The Brooklyn Fire Insurance Company, operated under the management of Corroon & Reynolds, Inc., insurance underwriters of New York, has declared a special dividend of $90,000, equivalent to 45 cents per share on the 200,000 shares of the $5 par value stock outstanding. This payment will make a total dividend disbursement for the year of 1929 of 24 per cent. It is payable on December 20 to stockholders of record December 10.

A dividend of $60,000, or 30 cents per share for the first quarter of 1930, was also declared. This dividend is payable on January 1, 1930, to stockholders of record December 20, 1929.

Grain Hoarding Hurts Canadian Trade

By GEORGE H. SNYDER.

QUEBEC, Oct. 14.

MANY phases of Canadian business have been seriously unsettled during the past month as a result of an abnormal tie-up in the movement of grain. Shipments of wheat have dropped off to a mere trickle in spite of the fact that the country has an exportable surplus of about 150,000,000 bushels. Millions of dollars are frozen in the unmoved crop. Railroad transportation has declined and from 200 to 250 lake grain boats which normally would be operating are idle.

The situation results from a spread between Winnipeg prices and the quotations in other markets. Under a combination of bearish factors, world wheat prices have dropped, while Winnipeg prices have not fully come down to the general level. Those in control of Canadian wheat contend that quality justified the spread, but European buyers are not of the same opinion. As a result the United States and the Argentine have been supplying the export demand.

Elevators Filled

THE deadlock between buyers and sellers has resulted in the filling of most of the elevator space in the Dominion. The only available space of importance is at Vancouver and Prince Rupert on the Pacific coast and this is filling rapidly.

On September 20 there was three times as much wheat in store in Canada and the United States as there was on the corresponding date of 1928. Elevators in the northwest of the United States are also filled to practically their available storage capacity.

Unemployment Increased

AS a result of the cessation of the movement of lake shipping, unemployment is general among sailors and deck hands. Even the correction of the price situation would not permit the exportation of grain in large quantities until the end of August. The amount of tramp tonnage available at Montreal is small and the wheat carrying space on the regular liners is limited.

Due to the lack of elevator space at export points the railroad systems have been rationing cars in an effort to hold back the movement to the seaboard as long as possible. The extent of the drop in exports is shown by the fact that from the beginning of the year up to September 26 exports from the Port of Montreal totaled only 51,587,865 bushels which was 46 per cent of the total shipped in the corresponding period of 1928.

Early Harvest

THE fact that the harvesting of wheat has been earlier this year than normal has tended to make the situation more acute. The increase in the use of combines which harvest and thresh wheat in a single operation has tended to make grain ready for shipment at a much earlier date than in past years. The fact that there was a large carryover of Canadian wheat from the 1928 crop has also added to the difficulties of finding storage space.

The holding of grain by the western cooperative wheat pools and by private grain interests has been influenced by statements from E. E. Ramsay, chairman of the Canadian Grain Commission and formerly secretary and treasurer of the Canadian wheat pool, to the effect that the world situation justifies higher prices. He has urged the holding of Canadian wheat.

TELEPHONE NET SHOWS GAIN

NEW YORK, Oct. 14.—American Telephone and Telegraph Company reports for quarter ended September 30 net income of $40,624,839, after taxes and interest, equal to $3.09 a share on 13,146,765 capital shares outstanding, versus $39,555,016, or $3.07 on 12,896,914 shares in preceding quarter and $35,655,551, or $2.74, on 13,001,783 shares in 1928 quarter.

For nine months net income was $120,826,934, or $9.19 a share, versus $104,517,887, or $8.04 a share in 1928 period.

Walter S. Gifford, president, said: "During the first nine months of this year substantial progress has been made in extending and still further improving telephone service. Approximately 635,000 telephones and $275,000,000 in plant equipment were added to the Bell system.

"In accordance with our policy to furnish best possible telephone service at lowest cost consistent with financial safety, on February 1, 1929, there was a reduction in toll and long-distance rates amounting to a saving to users of about $5,000,000 annually. This reduction followed previous reductions made in 1926 and 1927. Another substantial reduction in these rates will be made effective January 1, 1930."

Valuation Placed On Steel Carriers

WASHINGTON, Oct. 14.—The Interstate Commerce Commission placed final valuation on Duluth, Missabe and Northern Railroad, a subsidiary of United States Steel Corporation at $42,725,000. This figure includes properties owned and used by carrier, and property used but not owned was valued at $3,305,271, as of June 30, 1929.

Commission stated that cost of reproduction new of railroad exclusive of land was $46,809,108; cost of reproduction less depreciation $37,863,058. An amount of $1,152,300, which is included in total valuation, is carriers' working capital, a part of which is cash.

CHICAGO STOCK QUOTATIONS

CHICAGO, Oct. 14.—Following is the official list of transactions in stocks on the Chicago Stock Exchange today:

Sales.		High.	Low.	1:30.
200	Adams Mfg	36	35	35
150	Addressograph	34	33½	34
11	Allied Mot Ind	46½	45⅝	46
4150	Allied Products	62⅝	60	62½
250	Am Com Pow A	31	30½	30⅝
950	Amer Equities	33	32	32½
100	Am Pub Svc pfd	101½	101½	101½
1200	Am Radio	9½	9	9⅛
150	Am St Pub Svc	29	28½	29
350	Art Metal	37	36½	36½
5350	Asso Tel Util	42¼	41⅞	42⅛
550	Auburn Auto	444½	435	444½
50	Automatic Wash	25¾	25⅝	25⅝
50	Baldwin Rubber	15	15	15
¼1450	Banco Kentucky	33	32½	33
100	Bastian-Blessing	59	56	56
500	Baxter Laun A	18¼	18¼	18¼
1500	Bendix Aviats	67½	66	67
2900	Borg-Warner	59⅝	59	59¼
100	Brown F&W B	17	17	17
550	Bulova Watch	39¼	38¼	38¾
50	Do pfd	43	43	43
50	Bunte Bros	25	25	25
850	Burnham Trad Co	62	60½	61½
400	Butler Bros	32⅝	30¼	30⅞
500	Canal Construct	17	17	17
600	Castle A M	65¼	65	65¼
200	Ceco Mfg	54	52	52
100	Do rts	2	2	2
50	Cent Ill P S pfd	95¼	95¼	95¼
250	Cent Pub Serv A	56⅞	56	56⅞
100	Cen & S W p l pf	101½	101½	101½
500	Cent S W rts	5	4⅝	4⅝
50	Chain Belt	49¾	49¾	49¾
50	Chain Store Stks	36	36	36
100	Chi C & C Rys	2½	2½	2½
2250	Chicago Corp	42	41¼	41⅞
850	Do pfd	52	51¼	51¾
500	Chicago Investors	39½	39	39
350	Do pfd	51½	51	51
3300	Cities Serv ex-rts	67½	66⅜	67⅛
650	Do rights	2⅝	2⅝	2⅝
50	Coleman Lp & S	47½	47½	47½
500	Com Edison	396	386½	395
350	Consumers	10	9¾	9¾
100	Crane Co	44½	44¼	44¼
1150	Cont Chi Corp	86¼	85¼	85½
2350	Cord Corp	34	33¼	33¾
3400	Comty Wat Serv	21¼	21	21
50	Dexter Co	18	18	18
50	Eddy Paper	20	20	20
7800	Edison rts	39¼	35⅝	38⅞
50	Elec Reserch Lab	8¼	8¼	8¼
100	Empire Pub Serv	29	29	29
100	Federated, Publcn	32	32	32
100	Foote Gear & Mh	22½	22½	22½
50	Gen Parts	15½	15	15⅝
1900	Gen Theater	60	58½	60
50	Gen Water Wks	31	31	31
350	Gleaner	121½	120	120
100	Goldblatt Bros	33¾	33½	33⅝
300	Grt Lakes Aircrft	20	19	19¼
8550	Grigsby Grunow	66	64½	64⅝
100	Hall Print	35⅝	35	35
100	Hormel & Co	55½	55¼	55¼
400	Insull Util Invest	106	105	105
350	Iron Fireman	25	24	24¼
100	Jefferson Elec	44	44	44
200	Kalamazoo Stove	91¾	90	91⅜
250	Kellogg Switch	12¼	12⅛	12⅛
1550	Ken-Rd Tr&Lmp	27⅜	27	27⅛
200	Harnischfeger	31½	31	31
50	Hussman Lig	29½	29½	29½
950	Inland Util	270	266¼	270
350	Insull 2nd pf	100⅝	100¼	100⅝
200	Katz Druz	73	73	73
100	Lane Druz vtc	15¾	15½	15⅝
200	LaSalle Ext	3	2⅞	3
50	Leath	16	16	16
150	Lehman	113	112	113
2850	Libby McNeill	19⅜	18¼	19¼
50	Lincoln Pig	25	25	25
100	Lindsay Nunn	29½	29½	29½
150	Lion Oil Refining	29⅛	29⅛	29¼
50	Lynch Glass Mch	23	23	23
950	Manh Dearborn	52⅜	52¼	52⅜
10	Mapes Cons Mfg	42	42	42
50	Material Service	31¼	31¼	31¼
200	McGraw Elec	38⅞	38⅝	38⅞
50	McQuay Norris	60	60	60
200	Merch & Mfrs A	32½	32	32
100	Mid West Util	450	450	450
50	Do 8% pf	119¼	119½	119¼
7000	Do new	46⅝	45⅞	46¼
50	Miller & Hart	41	41	41
400	Mo-Kan Pipe Ld	32⅜	32¼	32¼
450	Midland United	31½	30½	30⅝
100	Modine	66½	66½	66½
250	Mohawk Rubber	22	21	21
400	Monsanto Chem	78	78	78
200	Morrell, John	80	80	80
500	Muncie Gear A	8	8	8
250	Muskegon M Spec	251	244¼	245
50	Nat Elec Pow A	42	42	43
250	Nat Family St	28¼	28¼	28¼
250	Nat Leather	3¼	3	3
250	Nat Rep Inv	62⅝	61⅜	62⅝
150	Nat Shareholders	25⅜	25¼	25⅜
200	Nat Standard	41	41	41
50	Nat Terminals	16¾	16¾	16⅞
50	N A Water Wks	23	23	23
4650	Noblitt Sparks	64½	63½	63½
100	Nat Union Radio	31	31	31
400	North Am Car	49¾	49	49¾
250	Northwest Engr	30	30	30
50	N West U 7s pfd	95	95	95
250	Peoples L & P	52¼	51½	52⅛
100	Pines Winterfront	71	71	71
100	Polymet Mfg	40¼	40¼	40¼
100	Poor & Co B	40¾	40½	40½
900	Pub Serv rts	4	3¾	4
100	Q R S Music Co	38	38	38
20	Quaker Oats	325	325	325
300	Raytheon	57	57	57
1900	Reliance	24	22¾	22¾
1500	Railroad Share	12¾	12½	12½
300	Ross Gear	44¾	44¼	44⅝
100	Sangamo Elec	42	42	42
1050	Seabd Util	14¼	14	14
4100	Securities Co	38⅜	35¼	35⅝
450	Signode Stl Strap	16½	16½	16½
100	So Col Pow A	30	30	30
100	Standd Dredging	34½	33¾	34⅛
150	Do pref	34	34	34
50	Stand Pub S	21	21	21
350	Steinite Radio	21½	21¼	21¼
800	Studebaker Mail	14¼	13⅝	14
200	Do A	23¼	23¼	23¼
50	H O Stone	36	36	36
400	Super-Maid	58	57½	57½
100	Swift & Co	138	137½	138
1100	Swift Intl	34	33½	34
100	Twelfth St St A	19	19	19
400	Unit Corp	24½	24	24⅛
100	United Gas	43	43	43
250	U S Gypsum	81½	81	81
350	U S Radio & T	38	37	37½
250	U S Lines	17½	17½	17½
550	Utah Radio	21½	20¾	21½
1450	Util & Ind	47⅞	47⅛	47⅞
1450	Do pfd	49½	48	48
50	Util P&L A	51	51	51
100	Do non-v	30½	30½	30½
100	Van Sicklen	29	29	29
50	West PL&T	30	30	30
200	Williams O-O-M	18½	18	18½
200	West Con Util	20½	20¼	20½
100	Vortex	28½	28⅛	28½
200	Do A	32½	32⅜	32½
3000	Zenith Radio	43	41¼	41⅝

BONDS.

1000	Chi Ry B 5s '27	47	47	47
2000	N W Elevated 5s	78	78	78
5000	So N Gas 6s '44	97½	97½	97½
1000	Swift 5% '44	99⅞	99⅞	99⅞
1000	Met W S E 4s'38	72	72	73
1000	P Serv 5s '56	98⅝	98⅝	98⅝

Rights Offered On Rolling Mill

American Rolling Mill stockholders of record October 25 are being offered one additional common share at $104 for each five shares held. The proceeds will be used to retire the outstanding $25,000,000 debentures of the company. The callable date has not yet been fixed.

Exports of Farm Products Higher

WASHINGTON, Oct. 14.—During the year ended June 30, 1929, the value of agricultural products, excluding forest products, exported from the United States amounted to $1,847,567, a gain of nearly 2 per cent as compared with the preceding 12 months, the Department of Agriculture states.

COTTON, GRAIN LINK PLANNED

ATLANTA, Ga., Oct. 14.—(AP.)—Plans for a correlation of Western grain growers and Southern cotton planters in a movement to relieve agricultural conditions through acreage reduction and establishment of a farm credit system were announced here by J. S. Wannamaker, president of the American Cotton Association.

The announcement followed upon a conference between Wannamaker and national officials of the Cotton Association. It made public plans of the association for a South-wide convention in New Orleans of cotton growers of the South as a means of stimulating the movement toward acreage reduction. It was said that Western grain growers had been invited to participate in the convention.

Senator Smith, of South Carolina, has been chosen to head the correlation, the announcement said, and he will confer with Senator McNary and other Western Senators regarding a joint conference of farming interests.

Rainfall Benefit To Kansas Wheat

TOPEKA, Oct. 14.—All Kansas is being soaked with rain and fields of recently-sown wheat are greening everywhere with the entire wheat belt being benefited. The new wheat crop is assured of a good start.

We Are Pleased to Announce That

Mr. Thomas G. McCutcheon

Has Become a Member of Our Firm and Will Be Our Resident Partner in

Pittsburgh, Pennsylvania,

Where We Are This Day Opening a Branch Office in the

UNION TRUST BUILDING

GAMMACK & CO.

Members New York Stock Exchange
Members Pittsburgh Stock Exchange

60 Broadway - - New York
Union Trust Bldg., Pittsburgh, Pa.
SOUTHAMPTON NEW YORK

To You Who Have Speculated Successfully

HERE'S A SUGGESTION

The life of any stock market advance is uncertain. Set aside now a substantial part of the profits made during these favorable times. Then no major re-action can wipe out your gains.

Create a living trust here. As trustee we will assume responsibility for all investments. Safety is assured. So is income.

This can be paid to you or to anyone you name. The trust can be irrevocable or you may end it at any time. Such a trust is a safe-guard against misfortune.

We will be glad to discuss this with you, either here or at your office.

Phone Court 0264 for appointment.

FIDELITY TITLE AND TRUST COMPANY
341 and 343 Fourth Avenue Pittsburgh, Pa.

We Are Pleased to Announce That

MR. CLYDE A. BUZZA,
MR. WALTON SCULLY,
MR. G. MERRITT BRAND,

Are Now Associated With This Firm.

GAMMACK & CO.

Members New York Stock Exchange
Members Pittsburgh Stock Exchange

393 UNION TRUST BUILDING.
PITTSBURGH

NEW YORK SOUTHAMPTON, N. Y.

Hill, Wright & Frew

Securities Carried on Conservative Margin

MEMBERS
New York Stock Exchange
Pittsburgh Stock Exchange
New York Curb Market, Associate

Union Trust Building
Pittsburgh, Pa.

A. E. Masten & Company

with profound regret announce the death of their partner, William S. Masten

Fred C. Masten,
William J. Fleming
and
Louis F. Brand,

partners of the deceased, will continue the business of A. E. Masten & Co., with offices at 323 Fourth Ave. and 204 Koppers Bldg., with branches at Wheeling, W. Va., and Butler, Pa.

Brooklyn Fire Insurance Company

Special dividend of 9% on the outstanding stock of the Company was declared at meeting of Board of Directors, payable December 20th to stockholders of record at the close of business December 10, 1929.

In addition to foregoing, a quarterly dividend of 6% was declared on the outstanding stock, payable January 1, 1930 to stockholders of record December 20, 1929.

W. M. TOMLINS, JR., *President.*

EVENING SUN-TELEGRAPH MARKETS

Stocks Go Higher | *Plymouth Oil Spurts*

STOCKS HIGHER IN QUIETER TRADING

Sotf Spots Scattered Through List—Buying Of Selective Character

NEW YORK, Oct. 14.—(AP.)—Resumption of business after the two-day holiday today found the general course of stock prices still headed upward, although trading was quiet, and soft spots were scattered throughout the list.

Buying was largely of a selective character, with the principal operations in specialties in which favorable developments are reported to be pending. The falling off in business was attributed, in part, to the observance of the Jewish religious holiday.

Call money renewed unchanged at 6 per cent and held steady at that figure throughout the morning. Calling of loans was not very heavy, but mid-month dividend and interest payments are expected to keep the rate from working lower.

FAVORABLE NEWS

An increase in tire prices, extra dividends on motor products and Hawaiian Pineapple and the publication of an excellent earnings report by American Telephone were the principal items in the day's business news. Youngstown reports also announced further improvement in the steel business.

National Lead ran up nearly 16 points to 200¾, and Western Union moved up 12¾ to 262¾, both new high records. American Tobacco issues also soared about 10 points each to new peak prices for the year. Remington Rand continued to respond to reports of improving earnings by crossing 57 to a new high. Establishment of new peak prices by the Hershey Chocolate and Kraft Cheese issues revived rumors of a new food merger in which those companies would figure. Canada Dry Ginger Ale also reached a new top.

RAILS SLOW

Rails were slow in following the leadership of New Haven, which advanced 3 points to a new top at 129. Missouri Pacific dropped 3½ points.

U. S. Industrial Alcohol, Columbian Carbon, General Electric, Standard Gas and Electric, General Electric and Vulcan Detinning each dropped about 5 points. Air Reduction, Simmons and American-Foreign Power sagged 3 points or more. United Cigar Stores dropped 2 points to 11, duplicating the year's low.

Cotton Seed Oil Output for Sept.

WASHINGTON, Oct. 14.—The Bureau of Census of the Department of Commerce today issued the following report covering the period from August 1 to September 30: Production, 1,159,856 tons; crushed, 610,715 tons; production crude oil, 184,841,061 pounds; refined, 107,234,217 pounds; stocks on hand September 30: seed at plants, 590,747 tons; crude oil, 77,338,615 pounds and refined, 175,022,786 pounds.

Mitchell Not After New Banks Abroad

LONDON, Oct. 14.—Charles E. Mitchell, chairman of National City Bank of New York, told Dow, Jones & Co. that there is no truth in rumors that he is negotiating for an interest in any British or German banks. He said he found economic conditions in Germany basically better than on his visit last year.

CHICAGO BOARD

CHICAGO, Oct. 14.—Rain reports from Australia, where moisture shortage has been prevalent, led to downturns in Chicago wheat prices today, much more than offsetting early gains. Enlarged estimates of wheat yields in Australia were current and higher quotations at Liverpool were ignored. Opening ⅛ to ¼ cent higher, Chicago wheat afterward showed a decided loss all around. Corn and oats turned downgrade also, corn starting unchanged to ⅛ cent higher, but subsequently receding. Provisions held about steady.

Despite unexpected upturns today in wheat quotations both at Liverpool and Buenos Aires, and notwithstanding talk of prospective better export demand for wheat from North America, the wheat market here proved sensitive to Australian advices of moderate heavy rains affording relief from drought. One correspondent lifted the estimate of Australian wheat production of 28,000,000 bushels above earlier figures. On the other hand, Liverpool reported sellers scarce, and the amount of wheat on ocean passage noticeably smaller than a week ago.

Lower prices here for wheat much of the time today were in the face of official reports indicating that 1929 wheat production in 30 countries totaled 2,869,000,000, compared with 3,245,000,000 bushels in 1928. The 30 countries referred to have more than 80 per cent of the estimated world production exclusive of Russia and China.

The following quotations on the Chicago Board of Trade are reported by A. E. Masten & Co.:

	Open.	High.	Low.	Close.	Saturday.
WHEAT—					
May....	[illegible]				
Dec....	1 35⅝	1 36	1 34	1 34⅛	1 35⅝
CORN—					
Dec....	95⅛	95½	93⅛	93⅝	94¾
May....	56⅝	56⅝	55	55	56¼
OATS—					
Dec....	51⅜	51⅞	50⅝	50⅝	51¾
RYE—					
Dec....	1 08⅛	1 08¼	1 07⅛	1 07⅛	1 08⅜
LARD—					
Jan....	11 60	11 62	11 50	11 52	11 62

Money Market.

LONDON, Oct. 14.—Bar silver, 23 1-16d per ounce. Money, 5¾ per cent. Discount rates, short bills, 6 1-16@6⅛ per cent. Three months, 6 3-16@6¼ per cent.

NEW YORK CLOSE WITH NET CHANGES

MONDAY, OCTOBER 14, 1929

—A—

Div.	Stocks	Open	High	Low	Close	Chge.
	Abitibi P & P	53¼	57⅝	53¼	55	+ ⅜
6	Do pref...	81¾	82	81½	82	......
2	Adams Millis	30	30	30	30	− ½
	Advance Ru.	24	24	24	24	0
	Do pref...	34½	34½	32	32	−2½
	Ahumada Ld.	1⅜	1½	1⅜	1½	+ ⅛
3	Air Reductn.	217½	217⅞	212¼	212¼	−3¾
2.50	Airway Elec.	37¼	27⅞	37	37½	+1½
	Ajax Rubber	3½	3⅝	3⅜	3⅝	+ ⅛
	Alaska Jun..	7½	7⅞	7½	7⅞	+ ⅛
	Alb P W Pap	14¾	14⅞	14¾	14⅞	+ ⅛
	Alleghany C	46⅞	47⅝	46¾	46¾	− ⅜
6	All Ch & Dye	319½	323	318	318	+1
7	Allis-Chal ..	65	65½	63½	64	−1
2	Amerada Cor	27¾	27⅞	27¾	27⅞	+ ¼
	Am Ag Chem	9½	9½	9½	9½	− ¼
	Do pref...	38¼	39¾	38¼	39¾	......
3B	Am Bnk Note	155¼	155¼	153½	153½	+2½
	Am Bosch M	66½	66½	64	64⅞	0
2.40	Am Br S Fdy	59	56	56	56	+ ½
	Am Br Pov.	17⅞	18	17⅞	18	0
4B	Amer Can...	179¼	179¼	175¼	175¼	−2½
7	Do pref...	140¼	140¼	140¼	140¼	......
6	Am Car & F	95	95	95	95	− ⅝
	Am Chain...	......	......	......	......	......
7	Do pref...	94⅜	94⅜	94⅜	94⅜	− ⅛
2	Am Chicle...	64⅝	64⅝	62½	62½	−1½
1.60A	Am Com Alc	48	48⅛	47¼	48	+ ⅛
	Am Eur Sec.	79	79	79	79	− ½
	Am For Pow	170⅞	170⅞	164	164½	−6½
7	Do pref...	106	106⅛	106	106⅛	+ ⅝
7	Do 2d pref	99	99	99	99	− ¼
	Am Hide & L	7¾	7¾	7¾	7¾	0
1	Am Haw Stm	31¼	32⅛	31¼	31¼	− ¼
3.60	Am Home Pr*	63½	64⅞	63½	64	0
3B	Am Ice Sec..	45½	45½	45⅛	45⅛	− ¼
2A	Am Internat.	86¾	86¾	84	84½	−2¼
	Am La Fran.	4	4¼	4	4¼	+ ½
8	Am Locomot.	118¼	118¼	117	117	−1
3	Am Metal...	69½	70	69½	70	+ ¾
	Am Piano...	6½	6½	6½	6½	−1¾
1A	Am Pow & L	139¾	140¼	138	138	−3
3	Do 5% pref	74½	74½	74½	74½	......
5	Do 5% pf st	81½	81½	81½	81½	− ½
6	Do 6% pref	101½	101½	101½	101½	− ½
1.50	Am Rad-St S	47¾	48½	47⅛	47⅛	......
	Am Republics	39½	40¼	39½	40	− ½
2A	Am Rolling.	142⅜	142½	137⅞	137⅞	−2
5B	Am Saf Raz.	69	69	68½	68½	−1½
2	Am Seating..	34¼	34¼	34¼	34¼	......
8	Am Shipbldg	96	97	96	96	+1½
4	Am Sm & Re	115	115	113	113⅛	−1⅝
14B	Am Snuff....	44	44	44	44	......
3	Am Steel Fd	58½	58¾	58	58	+ ⅜
7	Do pref...	111	111	111	111	− ⅛
2	Am Stores...	65¾	66¼	65¾	66¼	+ ½
5	Am Sugar..	76⅛	76⅞	76	76	− ⅞
3	Am Sumatra.	38	38	36⅜	36⅜	......
9	Am Tel & Tel	302½	303¾	298¼	299½	−1½
8	Am Tobacco.	225	232½	224¼	224¼	+2½
8	Do B......	224¾	235	224¾	226	+2¼
8	Am Type Fd	168	168	168	168	−2½
1A	Am Wat Wks	172	172	169½	170	−6½
	Am Woolen.	15⅛	15⅛	14⅛	14¾	− ¾
	Do pref...	34⅞	34⅞	34⅝	34⅝	− ⅜
	Am Writ Pap	......	......	......	......	......
3	Do 6% pref	101½	101½	101½	101½	......
	Am Zinc & L	18¼	21⅞	18¼	19	+ ¼
1.50	Do pref...	92	95	92	95	......
7	Anacond Cop	117	117	114½	115¼	−1
3	Anacon W&C	80	80	80	80	0
2.40	Anchor Cap.	78½	78⅞	76⅛	76⅛	−2⅜
3	Andes Cop...	52¼	52¼	50⅜	50¼	−2⅜
2	Arch Dan M.	44½	45⅜	42⅜	42⅛	−2⅞
	Arm of Ill A	10¼	10¼	10¼	10¼	0
	Arm of Ill B	5¾	5⅞	5¾	5⅞	+ ⅛
4	Assoc Ap Ind	49	49¼	49	49¼	+ ½
2.50	Assoc Dry G.	51⅛	51⅛	50¾	50¾	−1
6	Do 1st pref	91	91	91	91	+1
2	Assoc Oil...	44⅝	44⅝	44⅝	44⅝	0
10	Atch T & S F	287	287	283¾	283¾	−2⅞
5	Do pref..	101¾	101¾	101¾	101¾	− ¼
10B	Atl Coast L.	187¾	187¾	187	187	0
	Atl G & W I	84	84¼	84	84¼	+1¾
4	Do pref...	60⅞	60⅞	60⅞	60⅞	......
2B	Atlantic Ref.	58	60	58.1	58¼	+ ½
4	Atlas Powder	133	133	133	133	−2
4A	Auburn Auto	435	440	433	433	+8
	Austin Nich.	7¼	7¼	7¼	7¼	......
4.49	Aust Cre An	56	56¼	56	56¼	......
	Auto Sales...	29	29	29	29	0
3	Auto S Raz A	43	43½	43	43½	+ ½
	Aviation C..	12	12	11½	11½	− ¼

—B—

Div.	Stocks	Open	High	Low	Close	Chge.
7	Baldwin Loc.	......	......	......	......	......
	Do nw wi..	56⅞	56⅞	56	56	−1
7	Do pref...	117	117	117	117	−1
7	Balt & Ohio..	134⅞	134⅞	133½	133½	− ⅛
6.50	Bamberg pfd	107	107½	107	107	......
3.50	Bangor & Ar	84	85¾	84	84⅞	+ ¾
2.25B	Barnsdal Co.	33¾	34¼	33½	34	+ ¼
	Beacon Oil..	29⅜	29⅝	29	29¼	+ ¼
4	Beat Cream.	125⅞	125⅞	124	124	−2½
3	Beechnut Pck	84	84	84	84	......
	Belding Hwy	9½	9½	9⅛	9½	+ ¼
2	Bendix Aviat	66⅝	66⅝	65	65	−1½
3	Best & Co...	59⅝	59⅝	57⅛	57⅛	−1⅝
6	Beth Steel..	120⅝	120⅞	118	118⅜	−1⅜
7	Do 7% pref	125½	126	125½	125½	0
	Do rights..	3¼	3¼	2⅝	2¾	− ¾
5B	Bon Ami....	83	85	83	85	......
3	Borden Co...	89	89¼	88½	88½	− ¾
4	Borg Warner	59⅛	59⅛	58	58	−1½
	Boston & Me	139	139	139	139	−1
	Botany CMA.	6½	6½	6½	6½	......
	Briggs Mfg.	23¾	23⅞	23⅜	23⅜	− ⅝
2	Briggs Strat.	37¾	37¾	36½	37⅜	......
4.50B	Brist Myers.	127	130	127	130	+5
	British Steel	3	3	3	3	......
3	Brkwy Mot T	29½	29¾	29	29⅛	− ⅛
4	Bkln Manhat	63	65	63	64	+1¼
6	Do pref...	81¼	82¾	81¼	82¾	+1¾
5	Bkln Un Gas	218¾	218¾	218¾	218¾	−1¼
	Brok & Quen	9⅝	9⅝	9⅝	9⅝	0
2.50	Brown Shoe.	48⅝	49⅞	48⅝	49⅞	......
3	Brunswk B C	38⅞	38⅞	37	37¼	−1¼
1	Bucy & Erie	30	30	29⅝	29⅝	− ½
2.50	Do CV pref	40½	40½	40⅜	40⅜	+ ¼
2B	Bullard Co.,	52⅞	53½	52	53	+ ½
	Burns Bros..	......	......	......	......	......
8	Do A......	102	102	102	102	0
	Do B......	31	31	31	31	− ⅛
.80	Burghs Ad M	92⅞	93⅞	92	92⅛	+ ⅛
2A	Bush Termnl	60½	60½	60	60	+ ¾
7	Do deb....	102½	103⅝	102½	103⅝	+1½
	Butte C & Z	3	4	3⅞	3⅞	0
	Byers (A M)	167⅝	168	166½	166¾	− ⅝
1	By-Products.	44⅝	44⅝	43¾	44	− ¼

—C—

Div.	Stocks	Open	High	Low	Close	Chge.
4	Calif Packng	79	79¾	79	79¾	+ ¼
	Callahn Z&L	1¾	1¾	1⅝	1⅝	− ⅛
4	Calu & Hecla	42⅞	43¼	42⅛	42½	0
2	Camp W & C	37	37	37	37	......
5	Can D G Ale	88	90⅞	88	90	+3
10	Canada Pac.	220	220⅞	217¾	218	− ½
2.80	Cannon Mills	43	43⅜	42½	43	− ½
3	Celotex Co...	54½	54½	54½	54½	0
1.50	Cen Aguirrie	33⅜	34	32½	33	−1
2	Cen Alloy Stl	58	59¾	58	59⅝	+1⅛
6	Cerro De Pas	92⅞	92⅞	92¼	92¼	+ ¼
	Certain-Teed	25	25½	24⅜	25⅜	+ ⅝
	Check Cab...	67	67½	66½	67½	0
8	Chesapke Crp	81	81⅛	80½	80½	+ ⅛
	Chic & Alton	6½	6⅞	6½	6⅝	− ¼
	Do pref...	8⅝	8⅞	8⅝	8⅞	+ ⅜
	Chic & E Ill	......	......	......	......	......
	Do pref...	56½	57	56	56	− ⅞
	Chi Gt Wstn	17⅛	17¼	16½	16½	− ⅝
	Do pref...	54⅜	55¾	53¾	55⅛	+ ⅝
	Ch M & St P	38⅞	38⅞	37½	38	− ⅞
	Do pref...	59¾	60⅛	59⅜	58¾	−1⅛
4	Chic & N W	98¾	99½	98½	98½	−1
	Chi Pne Tool	43	43½	43	43	− ¼
7	Chi R I & P	135½	135½	134⅞	135	0
6	Do 6% pref	101¼	101¼	101¼	101¼	0
3	Chic Yel Cab	29¼	29¼	29¼	29¼	− ⅛
3	Chick Cot Oil	34	34	34	34	0
2.40	Childs Co....	70⅝	70⅝	70⅛	70⅛	−1⅞
3	Chrysler Mot	54⅜	59½	54⅜	58⅞	+4¼
3.60	City Ice & F	55⅛	55¾	55⅛	55¾	− ⅛
1	City Stores..	15⅛	15⅛	15⅛	15⅛	+ ¾
5	Cluett Peaby	47	47	46⅞	46⅞	+ ⅞
4	Coca Cola...	145¾	146⅜	145¾	146	+1
3	Do A	47⅛	47⅞	47⅛	47⅛	+ ⅝
	Collins & Aik	37	37¼	37	37	+ ⅜
	Col Fuel & I	61⅝	63	61⅝	63	0
3	Col & Southn	......	......	......	......	......
4	Do 1st pref	66½	66½	66	66	−1
4.75B	Columb Carb.	320¼	320¼	311½	312½	−8½
2	Col Gas & El	132⅞	133	128½	129¾	0
6	Do pref...	107⅞	108	107⅞	108	− ¼
1.15	Col Graphone	56⅜	57⅞	55⅜	55½	+ ⅞
2	Comm Credit	48¼	49½	48¼	48¼	+ ⅛
6.50	Do 1st pref	93	93	93	93	0
3	Do A......	48	48	47¼	47¼	0
4A	Comm Inv T*	78⅜	79	77½	78¼—116¾	
6.50	Do 6½% pf	92¾	92¾	92¾	92¾	0
7	Do 7% pref	101¼	101¼	100	100	......
	Do warnts.	55½	55½	55½	55½	......
2	Conde Nast P	60	60	60	60	0
	Congoleum ..	25	25⅝	24⅞	25	− ⅜
5.25B	Congress Cig	69	69	68	68⅛	+ ⅝
7	Cons Cigars.	61	61	61	61	+ ½
2	Consol Film.	23⅜	23⅜	22¼	22¼	−1⅜
2	Do pref...	25⅜	25⅜	24½	24½	+ ¼
3	Consol Gas..	158	160¼	155	155⅛	−3⅜
6	ConRRofC pf	55¼	55¼	55¼	55¼	0
	Cons Textile	2¼	2¼	2⅛	2⅛	− ⅛
1.20	Container A.	20⅜	21	20¼	20¼	0
.60	Do B......	8½	8½	8½	8½	+ ¼
	Cont Bak A.	70¼	70¼	68	68	−2
	Do B......	10⅞	10⅞	10¾	10¾	− ¼
8	Do pref...	95¾	96	95¾	95⅞	− ⅛
1.20	Cont Bank...	59¼	59½	58⅞	59¼	− ⅛
2.50	Cont Can....	86¾	86¾	85	85	−1½
2	Cont Insur..	99½	101	98½	99	− ⅜
.80	Cont Motors.	12	12¼	12	12¼	+ ¼
3.50B	Corn Prod...	122⅞	122⅞	120⅛	120⅜	−1
2A	Coty Inc....	48	48¼	46¾	47⅞	− ⅛
1	Crosley Rad.	86	86	86	86	−2
1	Crown Cork.	70¼	70¼	70¼	70¼	−1⅜
5	Crucible Stl.	104¼	105	104¼	104½	−1½
	Cuba C Sug.	1¼	1¼	1⅛	1⅛	− ⅛
	Do pref...	4½	4½	4½	4½	......
	Cuba Co.....	15½	16	15½	16	0
6	Cuba R R pf	64	64	64	64	......
	Cub Am Sug	11¾	11⅞	11¾	11⅞	0
4	Cudahy Pkg.	48½	48½	48½	48½	0
6.50B	Curtis Pub.	130¾	131⅛	130¾	131	+ ¼
	Curtis Wght.	17½	17¾	15⅞	16⅛	−1¼
	Do A......	28⅝	28⅝	27⅛	27⅛	−1¾
3.50	Cutler Hamr	115¾	116	115¼	115¾	......
	Cuyamel Frt	119½	121⅛	119	121	+3¾

—E—

Div.	Stocks	Open	High	Low	Close	Chge.
	Davison Che.	55½	56	54⅝	54⅝	+ ⅝
7B	Del L & W..	166	166½	164	164	−2½
3B	Dev-Rayn A.	45	45	45	45	......
8	Diamond Mh.	128	129⅞	128	129⅛	......
1	Dome Mines.	8½	8½	8½	8½	− ¼
1.20	Domin Stores	34¼	34¼	34¼	34¼	+ ¼
4	Drug Incorp.	114½	117⅞	114½	115	+2
	Duluth So Sh	2½	2½	2½	2½	......
4A	Dunhill Inter	54⅜	55⅜	54	54	− ½
4.50B	Du Pont D N	189½	192½	188½	189	− ⅛

—E—

Div.	Stocks	Open	High	Low	Close	Chge.
1.50	East R Mill.	106	106	106	106	......
8B	Eastman K..	242½	250¼	242¼	243	−1
3	Eaton Axle..	54⅞	54⅛	54	54	−1½
6	Elec Auto Lt	140½	140½	139⅛	140½	+ ¼
	Electric Boat	8	8	7¾	7¾	− ¼
1	El Pow & Lt	71¾	72¼	69¼	69¼	−2⅞
7	Do pref...	106⅞	106⅞	106⅞	106⅞	......
5	Elec Sto Bat	99⅞	99⅞	97½	97½	−1¼
5	Endict Jhson	63⅝	64	63⅝	64	......
1A	Engve Pub S	69	69	66⅝	67⅞	− ⅝
2.50	Equit Office.	38⅝	39	38⅝	39	0
	Erie R R....	24⅞	85⅜	83⅜	83⅝	− ¾
4	Do 1st pref	65	65¼	64½	64½	− ⅝
4	Do 2nd pref	62½	62½	62½	62½	+ ¾
4	Eureka Vac.	49	50⅛	49	50⅛	......
2½A	Evans Auto L	44	44¼	44	44⅛	+1⅜

—F—

Div.	Stocks	Open	High	Low	Close	Chge.
3	Fairbks Mrse	47½	47½	47½	47½	+1
1.50	Fed Lt & Tr	94½	94½	93	93	−3
.80	Fed Motor...	12¼	12¼	12¼	12¼	− ¼
2.40	Fed Wat Ser	50¼	51	50	50½	+ ½
2	Fid Ph F Ins	112	115	111½	111½	0
1.50	First Nat Str	88⅛	88⅛	88	88	0
	Fisk Rubber	7¾	7¾	7½	7¾	0
	Do 1st pref	35	35⅛	35	35	− ⅛
	Do1st pfCV	37⅛	37⅞	37⅛	37⅛	+ ¾
3B	Folansbe Br.	72⅝	72⅝	72½	72½	−1⅝
	Fostr Wheel	93	93¼	90	90	− ½
	Foundation .	41¼	41½	41	41	0
4	Fox Film A	101½	102½	100⅝	100⅝	+ ⅛
4	Freeport Tex	45½	45½	44⅝	44⅝	0

—G—

Div.	Stocks	Open	High	Low	Close	Chge.
	Gabrl Snub A	17	17	17	17	......
5	Gamewell ..	78¼	78⅞	78¼	78⅞	+1⅛
	Gardner Mot.	8⅜	8⅜	8⅞	8⅜	+ ⅛
4A	Gen Am T C	122½	122¾	119⅛	120⅞	− ¼
	Gen Asphalt.	85¼	85⅝	84¼	84¾	− ¼
5	Do pref...	126¼	127	126	126	+ ¾
2	Genl Bronze.	50	53	50	53	......
	Gen Cable...	53¾	53¾	52¾	53	0
4	Do A......	107¾	108¼	107¼	107¼	+2
5B	Gen Electric.	373	373	365	368	−5
.60	Do special.	11⅛	11¼	11⅛	11¼	+ ⅛
3	Gen Foods...	64⅛	64¼	62¾	62¾	−1⅜
2B	Gen G & El A	100¼	100¼	98⅝	99¼	−1
3.50B	Gen Mills ...	71⅛	71¼	70⅛	71	− ¾
6	Do pref...	91	91	89½	89½	−1½
3.30B	Gen Motors..	65	66⅝	65	65¼	+ ⅝
7	Do 7% pref	122½	122½	122½	122½	− ⅜
4	Gen O Adv A	45	48	45	48	+3
2	Do ctfs....	29	31⅝	29	30⅝	−1
	Gen Pub Serv	74	74	73¾	73¾	+2¾
5	Gen Ry Sig..	113	113½	111¾	111¾	−1¾
4B	Gen Refrac..	82¾	82¾	81¼	81¼	+1¼
5	Gillette S Ra	138½	139	137	137	......
	Gimbel Bros.	33¾	33¾	33¾	33¾	−1⅛
2A	Glidden Co..	54½	54½	54½	54½	+ ¼
	Gobel Incorp	25¼	25½	24½	25½	− ½
2.50	Gold Dust...	67	68⅞	65½	68	+1¾
4	Goodrich BF	68	70⅛	68	68½	−1½
5	Goodyr T&R.	104	108	104	105⅝	+2⅝
7	Do 1st pref	99¾	100	99¾	100	+ ¼
2.50	Goth Slk Hos	33	33	33	33	− ½
	Gould Cplr A	9½	10¼	9½	10¼	0
	Graham Pge.	17	18⅛	17	17½	+ ¼
8	Granby Cop..	86½	87⅛	86½	87⅛	+1⅛
	Grand Union.	23¼	23¼	22⅛	22⅛	......
3	Do pref...	44	44	44	44	......
5	Granite C Stl	54	54	51½	51½	−4½
1	Grant Co....	134⅛	134⅛	134⅛	134⅛	− ⅜
1.25	Gt No Ore ctf	31⅛	31⅛	30⅞	30⅞	− ⅜
5	Gt Northn pf	116¾	116¾	116¾	116¾	+ ¾
2.80	Gt Wstn Sug	37¼	37¼	37¼	37¼	0
8	Greene C Cop	179	179	179	179	......
2	Grigsby Gru.	65⅜	65⅜	64¼	64¼	− ¾

—H—

Div.	Stocks	Open	High	Low	Close	Chge.
1.50	Hacksk Wat A	28	28	28	28	......
	Hahn Dept S	30⅜	30⅜	30	30	− ¾
7	Hanna 1st pf	108⅞	108—	108	108⅞	......
2	Harb Walk R	72	73	72	71	+2
2	Hartman A...	29½	29½	29½	29½	− ⅛
1.20	Do B......	29½	29½	27⅞	27⅞	+ ⅞
2	Hawaiian P..	69	70	69	70	......
8J	Hayes Body.	20¾	20¾	19	19⅛	−2⅜
	Hershey Ch..	140	142¾	138½	139¼	+2¾
4	Do pref...	138½	142½	138	141	+3½
2.50	Holland Fur.	38½	38½	38½	38½	......
	Hollndr&Son.	20	20	20	20	+ ½
1.50	Houdle Her B	43⅛	43⅛	42½	42½	+ ½
	House Fince.	......	......	......	......	......
3	Do pref...	50½	50½	50½	50½	− ¼
4B	Househld Pr.	67	67	65⅛	65⅛	......
	Houston Oil.	92½	95¾	91½	92¾	+2⅝
4.50B	Howe Sound.	61	61⅞	61	61⅞	+1⅜
2.50	Hud & Man.	55¼	55¼	55	55	− ½
5	Hudson Mot.	75¼	76	75¼	75½	+ ⅜
2A	Hupp Motor.	42⅛	42⅞	42	42¼	+ ¾

—I—

Div.	Stocks	Open	High	Low	Close	Chge.
7	Ill Central...	139	139	138	139	− ¾
2	Indpdt O&G*	30⅜	31⅛	30⅜	31	0
	Indian Ref..	44	44¾	43	43	− ¼
	Do ctfs....	42¼	42½	41¾	41¾	− ½
	Indust Rayon	86	88¾	85	87	+1¼
5.25B	Ingersol Rnd	217½	218½	217½	218½	+3½
3.50	Inland Steel.	100	100	100	100	0
4	Inspirat Cop.	43	43¼	42½	42½	− ⅛
	Interb Rap T	31	31⅜	31	31⅜	− ½
	Interent Rub	9¼	9⅝	9⅛	9⅛	− ¼
	Intern Ag Ch	6⅞	7	6¾	7	0
7	Do pr pref	58	58	58	58	......
5	Intern Bus M	245	255	245	253¾	......
4	Internat Cem	62½	62½	62½	62½	−1
2	Inter Combus	36	38	36	36⅝	+1⅛
2.50	Intern Harv.	114⅜	114½	113⅝	113⅝	+ ⅛
7	Do pref...	139¼	139¼	139¼	139¼	......
2J	Int Hydro El	56	57	55¾	56	+ ¼
3.20	Inter Mtch pf	81½	83⅞	81½	81½	0
1	Inter Nickel.	55	55¼	53⅜	54	− ¾
2.40	Intern Paper	90	90	90	90	......
2.40	Do A......	37⅜	40¼	37⅜	38⅛	+1⅛
	Do B......	27¾	30½	27¾	29⅝	+1⅝
	Do C......	23⅜	24¾	23	23	0
7	Do pf new	91⅜	95	91⅜	95	+3¾
2.50	Inter Pr Ink*	67½	68	67⅞	68	+ ½
	IntRy ofCAm	......	......	......	......	......
5	Do pref...	70	70	70	70	0
2.50	Int Shoe....	73⅞	76	73⅞	75½	+2½
8B	Intern Silver	138	138	138	138	......
2	Intern T & T	131⅛	132½	129⅛	129½	− ⅞
2	Interste D S	55	55	55	55	−1
4	Island Ck Cl	49¼	49¼	43¼	49¼	......
2	Invest Equit	56½	57	56½	57	+1

—J—

Div.	Stocks	Open	High	Low	Close	Chge.
3	Jewel Tea...	64⅞	64⅞	64¾	64⅞	+ ¼
7	Jones & L pf	120⅝	120⅝	120½	120½	− ¼
3	Johns Mnvle.	206⅝	211⅜	205	208	+2

—K—

Div.	Stocks	Open	High	Low	Close	Chge.
5	K C Southn.	97¾	97¾	97	97½	− ⅜
4	Do pref...	66¼	66¼	66¼	66¼	......
1.50	Kaufmn D S	25¼	26	25¼	26	+ ¾
4	Kayser J....	52½	52¾	51¾	51¾	− ½
	Kelly Spgfld.	9¾	9¾	8¾	9	+ ⅜
2	Kelsey H W	36⅞	36⅞	36	36⅛	− ⅞
	Kelvinator ..	13½	13½	13	13⅛	− ⅛
5	Kenecot Cop	84⅜	84⅜	82⅛	83	+ ⅛
2.50	Kimb Clark.	56⅞	56⅞	56⅞	56⅞	− ½
	Kolster Rad.	22	22⅝	21⅞	21⅞	+ ⅛
1.50	Kraft Ph Ch	71¾	76	71⅝	75½	+4¾
1.60	Kresge S S..	48	48	47⅝	47⅝	− ⅜
1A	Kroger G&B	86	86⅝	85⅝	86⅝	+ ½
1.34	Krueg & Tol	39	39¼	38⅝	38¾	+ ⅜

—L—

Div.	Stocks	Open	High	Low	Close	Chge.
	Lago O & T	32¼	32½	32¼	32½	+ ⅜
8	Lambert	127⅞	128⅜	126⅝	127½	− ½
	Lee Rub & T	11	11	11	11	+1
2.50	Leh P Cemnt*	39¼	39¼	39¼	39¼	− ¾
3.50	Lehigh Val..	85	85	85	85	......
	Leh Val Coal	29	29⅛	28⅛	28⅛	− ½
3	Lehn & Fink	43⅞	43⅞	43⅞	43⅞	......
1	Lib Owens..	35¼	35¼	35	35	− ½
5B	Liggett & M.	102⅝	103½	102⅝	103	+ ½
5B	Do B......	104	104¾	102	102	−3
4.25B	Liquid Carb..	80½	80½	80	80	− ½
2	Loews Corp.	64⅝	64⅝	63⅝	63⅝	− ¼
	Loft Candy..	7½	7½	7½	7½	− ¼
2.60	Loose Wiles.	78⅝	79⅞	78⅝	79⅞	− ½
	Lorillard Tob	29⅝	29⅝	28⅝	28⅝	− ¾
	Louisiana Oil	10⅞	11⅛	10⅞	10⅞	+ ⅛
1.75	LouveG&E A	61	61⅞	60¼	60¼	− ⅞
7	Louisvle & N	143	143	143	143	......
2	Ludlum Steel	103	103	98½	98½	−3

—M—

Div.	Stocks	Open	High	Low	Close	Chge.
6	Mack U Trck	95	98	95	98	+4
3B	Macy R H Co	235½	239¾	235½	236	+4
1.50	Madison S G	17⅝	18⅛	17⅝	18⅛	+ ½
5	Magma Cop..	72⅝	73¼	72⅛	73	+ ¾
	Manati Sug..	15	15	15	15	0
	Man El Sup..	27¼	27½	27¼	27¼	0
7	Man Guarntd	63¼	63¼	63¼	63¼	......
5	Man Mod Gu	43	43	42	42	−1
2	Manhat Shirt	30⅝	30⅝	29½	29½	−1⅛
	Maracbo Oil.	14¾	14¾	14¾	14¾	− ⅛
3¾B	Marlin Rkwl.	74	74	74	74	0
4	Marmon Mot	42¾	44	42¾	43	+ ¼
2	Math Alk W	68	70	66	68½	−1¼
4	May Dept St	98⅞	99¾	97⅛	97⅛	+ ¼
1.50	Maytag Co..	21⅞	21⅞	21⅞	21⅞	+ ⅝
3	Do pfd ww	39¾	40¼	39¾	40¼	+1
4	McCall Corp.	104½	104½	104	104	−2
1	McIntyre M..	15	55	15	15	......
2	McK & Rob.	45⅞	45½	45	45½	......
3.50	Do pref...	52	53¾	52	53	0
4	McKspt T P.	74⅛	70⅞	70	70	− ⅛
	Mengel Co...	26	26¼	25⅝	25⅝	− ⅜
	Mex Seabrd..	31	31	30	30⅛	0
4	Miami Cop...	42¾	42¾	42½	42⅝	− ¼
2.50	Mich Steel...	100	100	100	100	0
	Middle S Oil.	2	2	1⅞	1⅞	0
	Do ctfs....	1¾	1¾	1¾	1¾	+ ⅛
10.50B	Midl Pr pfd	279	279	270	270	−9
2	Mid-Cont Pet	34	34¼	34	34	0
	Miller Rubbr	12⅜	12⅜	12⅜	12⅜	+ ⅛
	Min Mol Pow	25⅜	25⅜	25	25	− ¼
	Do pref...	83½	83½	82½	82½	−2
	Minn & St L	2	2¼	2	2¼	......
	M St P & SSM	59⅜	59⅜	58½	58½	− ⅞
	Mo Kan & T	59⅞	61⅝	59⅞	61⅜	+1⅞
7	Do pref...	1027	102½	102¼	102¾	+ ¾
	Mo Pacific...	96½	97¼	96	96⅜	−1¼
5	Do pref...	144½	146⅜	142½	146⅜	+ ⅜
2.75B	Mohawk C M	66	66	65⅞	65⅞	+ ⅜
3	Mont Ward..	110⅝	111⅝	109	109½	−1⅞
3.60	Morrell & Co	78½	78⅞	76	76	−3
.40	Mother Lode	2½	2½	2⅜	2⅜	0
	Mot Pict Cap	38½	38½	38½	38½	0
	Mot Me G&E	15⅜	15⅞	15¾	15⅞	+ ¼
2	Motor Prod..	105½	107	105½	106½	+1½
4	Motor Wheel	39½	39½	38¼	39	− ⅝
3.50B	Munsingwear	53	53	53	53	0
3A	Murray Body	60	60⅝	60	60¼	− ¼
2	Myers & Brs	58¼	58¼	57½	58	−1

—N—

Div.	Stocks	Open	High	Low	Close	Chge.
6	Nash Motors	78⅜	79⅞	78⅜	79	− ⅛
1.50	Nat Acme...	32¾	32¾	32¾	32¾	0
	Nat Air Trans	26⅛	26⅛	20	20	......
1A	Nat Bella H.	29¾	30	28⅞	28⅞	− ⅞
6.50B	Nat Biscuit..	229	229	224	224	−6¾
7	Do pref..	144¼	144¼	144¼	144¼	+ ¼
4B	Nat C Reg A	126¼	126½	123	123	−2¼
1.50A	Nat Dairy P	69½	69¾	68¼	68¼	−1
	Nat Dept Str	31⅞	31⅞	31	31	− ⅞
	Nat Distillrs.	47	47	46½	46½	− ¾
2	Nat Enamelg	52	52	51½	51½	0
5	Nat Lead....	187	201¼	187	200	+15
7	Do pref A.	139	139½	139	139½	+ ½
1	Nat Pow & L	57¼	57¼	55	55⅝	−1⅝
	Nat Radiator	4	4	4	4	0
	NaRMex1stpf	......	......	......	......	......
	Do 2d pref	1⅝	1⅝	1⅝	1⅝	+ ⅛
8B	Nat Supply..	131¼	132	131¼	131⅝	+1½
1.50	National Tea	62⅛	62⅛	62	62	− ½
3	Nev Con Cop	47⅞	48⅛	46¾	46¾	− ⅞
3	Newport CoA	96⅜	96⅜	96	96⅜	+ ¼
3	Newton Steel	91	91	87	87	−4
3	N Y Airbrake	44⅜	45	44⅜	45	+1
8	N Y Central..	228¼	228½	225¼	225¼	−2½
5	N Y N H & H	125⅞	130⅜	125⅞	129½	+3⅞
	Do pref...	10½	10½	10½	10½	+ ½
8	Norfolk & W	276	277	274	274	−2
4	Do pref....	85¼	85¼	85¼	85¼	−1⅜
F	North Amer..	158⅞	158⅞	154¼	154¼	−4½
3	Do pref...	52¾	52¾	52⅞	52⅞	......
6	No Am Ed pf	100¼	100¼	100¼	100¼	− ½
3.41	No Ger Lloyd	52	52	52	52	+ ¾
5	No Pacific...	102½	102½	102¼	102¼	−1⅛
5	Do ctfs....	100½	101¼	100	101¼	......

—O—

Div.	Stocks	Open	High	Low	Close	Chge.
	Oil Well Sup	19½	19½	19	19	......
	Oliver Farm.	35⅝	35⅝	35½	35½	−1
3	Do CV pref.	50⅞	50⅞	50	50	− ¼
6	Do pr pref	88¼	88¼	88¼	88¼	+ ¼
	Omnibus Cpn	5⅛	5⅛	5⅛	5⅛	− ¼
	Otis Steel....	52	52⅝	51⅝	51⅝	+2⅛

—P—

Div.	Stocks	Open	High	Low	Close	Chge.
2	Pac Gas & E	78	78¼	75	75	−4
3	Pac Lt & Tr	125½	127	124½	124½	−5⅜
	Pacific Mills.	30⅛	31⅛	30¼	30¼	− ¾
	Pacific Oil...	1	1	1	1	......
5.50B	Packard Mot	25½	27	25½	26½	+ ½
	Pan Am Pet.	65	65⅝	65	65⅝	......
	Do B......	65½	66	65⅛	65¾	+1⅛
	Panhle P & R	6½	6¾	6½	6½	− ⅛
3	Par Fa Lsky	73⅞	74¼	73⅞	74½	+ ⅞
3A	Park & Tilfd	45	50½	45	50½	+6½
.80	Park U C M	4½	5⅛	4½	5⅛	+ ⅛
	Pathe Excge	8⅝	8⅝	8½	8½	− ⅛
	Do A......	17½	18⅜	17½	18⅜	+1⅛
3.89	Patine M & E	37½	37½	37½	37½	− ¼
	Peerless Mot	9⅛	9½	9⅝	9½	+ ⅜
	Penk & Ford	54⅞	54⅞	53¾	53¾	− ⅞
	Penna Dix C	8¼	8¼	8	8	0
4	Penna R R...	102⅞	103	102¼	102¼	− ⅛
1.50	Pet Milk....	26⅛	26⅛	26⅛	26⅛	−1½
3	Phelps Dodge	62⅞	62⅞	62¼	62¼	+ ¼
	Phi Rdg C&I	26¼	26¼	25¼	25¼	−1
1	Philip Morris	13¾	13½	13¾	13½	+ ⅛
1.50	Phillips Pet.	42⅛	42⅛	41¾	41¾	− ⅛
	Phoenix Hos.	17	17	16	16	......
	Pierce Arrow	30	30	30	30	0
	Pierce Oil....	1¾	1¾	1¾	1¾	0
	Do pref....	43½	43½	43	43	− ½
	Pierce Pet....	4	4⅛	4	4⅛	0
2.88	Pirelli Co....	58⅞	58⅞	58¾	58¾	− ¼
	Pitts Coal....	78	78⅞	78	78⅞	+1⅛
	Do pref....	99⅞	102⅛	99⅞	102⅛	+2⅛
1.40	Pitts S & B.	26¾	26¾	26¾	26¾	......
6	Pgh & W Va	145	145½	145	145½	+1½
2	Poor & Co....	41	41⅛	40⅝	40⅝	0
7	Porto R To A	77½	77½	77½	77½	− ¼
	Postal T & C	......	......	......	......	......
7	Do pref...	100¾	100¾	100¾	100¾	+ ½
2.25B	Prairie O & G	55	55¼	54½	55	0
4B	Prairie P L..	61¾	62½	61⅛	61⅛	0
	Pressd S Car	15⅞	18⅛	15⅞	17	+1⅜
2	Proct & Gam	85¾	86⅜	85	85⅝	+ ⅞
2.60	Pub Svc N J	122¼	122¼	120½	121	−1
4	Pullman Co..	95	96½	94¼	95	0
	Punta Al Sug	16½	17	16½	17	+ ⅛
1.50	Pure Oil.....	28⅜	30⅛	28⅜	29¾	+1⅞
4	Purity Bakg.	137¾	137¾	136	136	− ¾

—R—

Div.	Stocks	Open	High	Low	Close	Chge.
	Radio Corp..	92½	94	92	92⅜	+ ⅞
	Do pref B.	76½	76½	76½	76½	+ ½
	Rad Kth Orp	36⅛	36¼	35⅜	35¼	− ¼
2	Rail & Exprs	52	52	52	52	−1
	Raybest Man	53	53⅝	53	53⅝	− ⅜
4	Reading	13¾4	134¾	134½	134½	0
2	Do 2d pref	49⅞	49⅞	49⅞	49⅞	......
5	Real Silk Ho	71	74	70	74	+2
	Remgtn Rnd.	57¼	57¼	55¼	55⅝	− ⅝
1.60B	Reo Motor...	16⅝	17⅜	16¼	16¾	+ ¼
4	Rep Ir & Stl	130½	130½	125⅛	126	−4¼
	Reynlds Spgs	10	10⅜	9¾	9¾	− ¼
6.50B	Reynlds Tob.	86	89½	86	89½	+ ½
2.40	Do B......	61⅞	62	61¼	61⅛	0
1.92	Rhine Wa El	54½	54½	54½	54½	......
2	Richfld O Cal	39	39	39	39	0
2A	Rio Gr Oil..	28¼	28¼	28⅛	28⅛	+ ⅝
2.20	Rossia Insur.	83¾	73¾	73¾	73¾	+ ⅜
3.22	Royal Dutch	61	62	60⅞	62½	+1⅛

—S—

Div.	Stocks	Open	High	Low	Close	Chge.
3	Safeway Strs	172½	176¼	172½	176¼	+3¼
7	Do 7% pref	105	105	105	105	0
3B	St Jos Lead..	71¾	73½	71	72½	+2½
8	St L & St F	124⅞	124⅞	123⅞	123⅞	+ ⅜
6	Do pref...	93½	94	93½	94	+ ½
	St L & S W	93	95⅝	93	95⅝	+4⅝
2	Savage Arms	38⅞	38⅞	38⅞	38⅞	+ ⅜
	Schulte R S.	18⅞	18⅞	18⅛	18⅛	− ⅝
	Second N In.	160	160	160	160	......
	Seabd Airline	16	16	15	15	−1
	Do pref...	39¾	40¼	37	37	−3¼
1.20A	Seagrave	15½	15½	15½	15½	......
2.50A	Sears Roebck	155	155	152½	153½	+2½
	Seneca Cop..	4⅞	4⅞	4⅞	4⅞	+ ⅛
	Servel Inc...	16¾	17½	16¼	16¾	0
2	Sharon Stl H	44	44	44	44	− ¼
	Sharp & Doh	......	......	......	......	......
3.50	Do pref....	64¼	64¼	64¼	64¼	0
2	Shattuck F G	60½	61	60	61	+ ¼
1.40	Shell Un Oil	27½	28	27½	27½	0
5	Shubert Ther	36⅜	36⅜	36¼	36⅜	......
3	Simmons Co.	171½	172¾	168¼	168	+4
1.60	Simms Pet...	33	34	33	34	+ ¾
2.50B	Sinclair Cons	35⅛	35¾	35⅛	35¼	0
2	Skelly Oil...	41	41¼	40½	41	0
	Snider Pkg..	8	8	8	8	− ¼
	Do pref...	34½	37	34½	37	+2⅞
	Solvay A Inv	......	......	......	......	......
5.50	Do pf ww	107¼	108	107¼	108	+2½
2	So Cal Edisn	84	84	82⅝	82⅝	−1½
2.50B	So P Ric Sug	40	41¾	39½	40⅞	+1½
	So Dairies A	......	......	......	......	......
	Do B......	8	8	8	8	− ⅛
6	So Pacific....	142½	142⅞	141	141	−1½
8	So Railway..	151⅜	151⅝	150⅞	150⅞	−1⅛
	Spang Chalft	43¾	43¾	43	43	+ ¼
3	Sparks With.	63	63⅞	62⅝	62⅝	− ⅞
1.60	Spen Kellog.	41⅞	42	41	41	−1
3	Spiegel M Sn	86¼	88	84¾	86½	+ ½
	Spicer Mfg..	51	51	51	51	− ⅝
	Stand Brand	38½	38⅝	37¾	38⅝	+ ⅛
	Do pref...	118	118	118	118	0
1	Std Com Tob	14¾	14¾	14⅛	14¾	− ½
3.50	Std Gas & El	214	214	208½	209	−8¼
	Stand Invest	40⅜	40⅜	40⅜	40⅜	+ ⅛
3B	Stand Oil Cal	75⅞	76¼	74½	74½	− ½
2B	No N J...	79⅜	81¼	79⅜	80	+ ⅝
1.60	Do N Y....	44⅜	44¾	44	44⅛	+ ⅛
	Stand Pl Gls	3¼	3¼	3¼	3¼	......
	Sterl Sec A..	36	36⅛	35	35⅜	− ⅝
	Do pref...	14⅛	14¾	14⅛	14¾	+ ⅝
3.50	Stew & Warn	58⅝	59	58⅛	58½	− ⅝
	Stone & Web	168	169	168	169	+1
5A	Studebaker .	62⅛	63¾	62⅛	63	+1
	Submarine Bt	1½	1⅝	1½	1⅝	......
1	Sun Oil......	80⅛	81⅞	80⅛	81⅞	+1⅞
	Superior Oil.	19⅞	20	19⅛	19½	− ½
	Superior Stl.	47½	47¾	46⅜	46½	0
	Symington ..	4¾	5	4¾	5	0
	Do A......	14⅛	14⅜	14	14⅜	+ ⅜

—T—

Div.	Stocks	Open	High	Low	Close	Chge.
1	Tenn C & C.	17⅜	17⅝	17⅜	17⅝	− ⅜
3	Texas Co.....	65⅛	65¼	64⅜	64⅜	− ⅝
4	Tex Gulf Sul	70½	70¾	70	70	− ¼
2.50J	Tex Pac C&O	16⅛	17½	16⅛	16⅞	+2⅛
	Tex Land Tr	15⅛	15⅛	14¾	14¾	0
	Thatcher Mfg	31	31	29⅞	29⅞	−2
2.40	The Fair....	38	38	37¾	37¾	− ¼
	Third Ave....	13	13	13	13	......
3.60	Thompson Co	42	42	42	42	0
.80	Tide Wat Oil	31¼	31¼	31	31	......
5	Do pref...	93	93	93	93	0
	Tide W A Oil	18½	18⅞	18¼	18¼	0
.80B	Timken D A	28½	28½	28⅜	28⅜	− ⅛
3	Timken R B	128½	128½	127⅞	127½	+ ½
1.40	Tobacco Pro.	11	11	10½	10⅞	− ⅜
1.40	Do A......	14	14⅛	13½	14	0
	Transent Oil	13⅜	13¾	13	13⅜	0
1	Tran & Wlms	49⅜	49½	49⅜	49½	+ ⅛
2.50	Trico Prod...	46⅞	47	46⅞	47	......
1.60	Truax T Coal	21	21	21	21	− ⅜
1.20B	Truscon Stl..	48	48	48	48	......

—U—

Div.	Stocks	Open	High	Low	Close	Chge.
4	Undwd Elt F	177	177	174	174	−3½
	Un Bag & P	24	24	24	24	......
2.60	Un Carb & C.	126¼	126⅞	122¼	122¼	−4¼
2	Un Oil of Cal	54¼	54¾	53¼	53¼	+ ⅛
10	Union Pac...	273½	273½	270	270	0
4	Do pref...	81¾	81¾	81¼	81¾	− ¼
	Unit Aircraft	107	107¼	106	106	−2
3	Do pref...	76¼	76¼	76¼	76¼	......
1.60	Unit Bis Am	58	58	56½	56½	−1¼
1	Unit Cig Strs	12½	12½	11	11⅝	−1¼
	United Corp.	64⅝	65⅝	64⅛	64⅝	− ½
	Do pref...	49½	49⅝	49¼	49½	......
3	Unit El Coal	31½	31½	31½	31½	+ ¾
4A	United Fruit	124	128¾	124	126⅛	+1⅝
1	Unit G&Imp.	50⅛	51	48½	48⅜	−1⅜
5	Do pref...	94¾	94¾	94⅜	94⅜	− ⅛
	U S & For S	56⅝	57	56⅝	56⅝	+ ⅛
6	Do pref...	90¼	90½	90¼	90½	+ ⅝
2	US C I P & F	23⅛	23⅜	23⅛	23¼	+1⅛
	U S Distribut	22⅜	22½	22⅛	22⅛	+ ⅛
3	U S Freight.	121⅞	122⅜	121⅞	121⅛	− ¾
4	U S Hoffman	40⅛	40⅛	40⅛	40⅛	− ⅞
6	US Indus Alc	241	241½	232½	233	−6⅞
	U S Leather.	21⅜	21⅜	21⅛	21⅜	− ⅜
4	Do A......	31	31	30⅛	30⅛	......
5	U S Realty..	91⅝	92¾	91	91	− ¾
	U S Rubber..	55⅜	56⅛	54¾	55½	+1¼
	Do 1st pref	75½	77½	75½	77½	+1⅞
3.50	US Smlt&Ref	48	48	48	48	......
7	U S Steel....	232¼	233¼	227⅛	227½	−3¼
7	Do pref...	142⅛	143	142⅛	142¾	+ ¼
3	U S Tobacco	95⅜	97	95⅜	97	+2
8	Univ P 1st pf	65	65	65	65	......
	Univ P & R	6⅞	6⅞	6⅞	5⅞	− ⅞
2	Util P & Lt A	51	51	49⅞	49⅞	−1⅛

—V—

Div.	Stocks	Open	High	Low	Close	Chge.
	Vadsco Sales	8¼	8¼	8¼	8¼	− ¼
3	Vanadium Stl	84	84	83½	83⅞	− ⅛
4	Vick Chem...	45⅛	45½	45⅛	45⅛	+ ⅛
	Vir Car Chm	9⅝	9⅝	9¼	9¼	+ ⅛
	Vulcan Detin	120	120	120	120	−4¾

—W—

Div.	Stocks	Open	High	Low	Close	Chge.
	Wabash R R	64	65	64	64¾	+ ¾
1.50	Waldorf Syst	35¾	36½	35¾	36½	+ ½
1.20	Walworth Co	49	49⅜	48⅛	48⅜	− ¾
	Ward Bak A	40⅛	40⅛	40⅛	40⅛	......
	Ward Bak B	8⅝	8⅝	9⅝	8⅝	......
7	Ward Bak pf	74	74	74	74	......
3⅛B	Warner Bros	54	54¾	53¼	53¼	− ½
2	Warn Quinin	29⅜	30¼	29⅜	29¾	0
5B	Warren Bros	203	203	200	200	−1
	Warren P&F	24⅛	24⅛	22¼	23	−1
	Webster Els.	......	......	......	......	+ ½
7	Do pref...	82	82	82	82	......
2	Wesn Oil & S	33½	33½	33½	33½	− ⅜
	Wst Penn El	......	......	......	......	......
7	Do A......	104	104¾	104	104¾	+ ¾
7	Do 7% pref	107⅛	108½	107⅛	108½	+ ¼
	W Penn Pow	......	......	......	......	......
7	Do 7% pref	115	115	115	115	− ½
4	W Dairy Pr B	33	34	33	34	+1½
	Western Md.	38¾	38⅞	38	38	− ½
8	Wstrn Union	249	262¾	249	256	+6¾
2	Wstghe Abke	63	63⅞	62½	63	+ ⅛
4	Wstghe Elec	243	246⅞	236	238	−1¼
4	Do 1st pref	224¾	224¾	224¾	224¾	......
	Weston El In	58⅞	58⅞	58⅛	58⅞	−1⅛
2	West Chlor.	71⅞	71⅞	71⅞	71⅞	− ⅛
2	Wh Eagle O	34¼	34⅜	34¼	34⅜	−1⅛
1	White Motor	45⅛	46¼	45⅛	46¼	......
	White Sew M	16⅜	16⅜	16⅜	16⅜	......
3	Wh Rk M Spg	48⅞	48⅞	48⅞	48⅞	−1¾
	Wilcox O & G	17½	17¾	17¾	17¾	......
2.50	Wilcox Rh A	40	40	40	40	+1
2	Wilcox Rh B	39	39	38¼	38⅞	+ ¼
1.20	Willys Ovlnd	18¼	18⅜	18	18	0
7	Do pref...	93½	93¾	91¾	91¾	− ¾
	Wilson Co...	5½	5½	5¼	5¼	......
3.50	Do pref...	50¼	50¼	50¼	50¼	......
2.40	Woolworth .	95½	95¾	94	94	−1
	Worthgton P	123½	123½	122	122	0
4	Wrigley W J	74¼	74¼	73⅛	73⅛	− ⅞

—Y—

Div.	Stocks	Open	High	Low	Close	Chge.
4	Yale&Towne.	82	82½	82	82½	− ½
	Yellow T & C	24⅞	25⅞	24⅛	25	+⅛
5	Yngstn Sh&T	138	138	137	137	− ⅝
2	Zenith Radio	41⅛	42⅞	41⅛	42⅞	+1⅞
	Call Money...	6	6	6	6	+1

*Ex-dividend. †Ex-rights. A—Plus extras. B—Including extras. D—Partly stock. F—2½% Quarterly in common stock. H—Paid so far this year. W—Payable in stock.

PLYMOUTH OIL SHOOTS UP HERE

Stock Advances Six Points Following Sudden Upturn In Last Friday's Session

A sharp advance in Plymouth Oil focused attention on the Petroleum shares on the Pittsburgh Stock Exchange today.

Plymouth's upturn was six points in the first few minutes of trading after which a little profit-taking made its appearance and the movement halted. Today's move in the stock followed a five-point spurt at the close of last week.

One of the immediate influences of the rise was the bringing in of a big well in Reagan County, Texas.

Plymouth, with practically all of the other oil stocks, had been in a depressed state for many months due to the over-production in the industry and the failure of the operators to reach an agreement on curtailment. Recently, the producers decided upon a schedule of output which is expected to eliminate the wasteful and costly conditions which have prevailed in the industry the greater part of the year.

Western Public Service showed noticeable firmness in the fuel division, adding more than a point to its price in the early dealings. Lone Star was quiet and eased back a point or so.

LOCAL STOCKS

Monday, October 14, 1929.
(Quotations at the Close.)

Banks—	Par.	Bid.	Ask.
Bank of Pgh., N. A.	50	175	180
Monongahela National	100	....	375
Third National	100	180	....
Union National	100	510	....
Miscellaneous—			
Allegheny Steel	..	65	....
Aluminum Goods Mfg.	..	27	....
Arkansas Gas	..	21⅛	....
Arkansas Gas pfd	10	8¼	....
Armstrong Cork	..	75	....
Blaw-Knox	..	51	51½
Carnegie Metals	10	15	16
Consolidated Ice	50	....	6
D. L. Clark Candy	..	15	15½
Devonian Oil	10	....	15
Donehoe's Inc. "A"	..	17	....
Follansbee Bros. pfd	100	95½	....
Harbison-Walker Ref.	..	67	....
Koppers Gas & Coke pfd	100	....	100
Liberty Dairy Products	..	....	29½
McKinney Mfg.	..	....	11
National Fireproofing	50	....	30½
Nat. Fireproofing pfd	50	....	40
Pittsburgh Brewing pfd	50	5½	8
Pittsburgh Plate Glass	25	67¼	....
Pittsburgh Screw & Bolt	..	24	....
Pgh. Transportation pfd	..	48	....
Plymouth Oil	5	32	33
Reymer & Bros. Inc.	..	....	22
Suburban Electric	..	....	20
Union Storage	25	42	....
United Eng. & Fdry	..	....	53
Vanadium Alloy Steel	..	....	75
Westinghouse Air Brake	..	63	....
Wiser Oil	25	13¾	....
Witherow Steel	..	50	51

Sales on the Exchange.

	Shares.		Price.
Allegheny Steel	15	at	65
Arkansas Gas	120	at	22⅛
Do.	410	at	22
Arkansas Gas pfd	400	at	8⅝
Do.	82	at	8¼
Do.	20	at	8⅝
Do.	66	at	8¼
Armstrong Cork	255	at	76
Do.	25	at	75½
Do.	16	at	75
Blaw-Knox	190	at	51
Do.	270	at	50¾
Do.	500	at	51
Do.	70	at	51¼
Carnegie Metals	50	at	15½
Do.	50	at	16
Consolidated Ice	175	at	4¾
Devonian Oil	550	at	15
Follansbee Bros. pfd	40	at	95½
Harbison-Walker Refractor	10	at	70
Do.	30	at	72
Do.	180	at	73
Independent Brewing	85	at	2
Do.	40	at	1½
Koppers Gas & Coke pfd	90	at	99½
Do.	10	at	99
Do.	55	at	98¾
Do.	10	at	99
Lone Star Gas	20	at	63
Do.	30	at	62¾
Do.	85	at	62½
Do.	50	at	62⅝
Do.	35	at	62½
Do.	75	at	62¼
Do.	945	at	62
Do.	12	at	62¼
Do.	100	at	62
Do.	30	at	61½
Do.	20	at	62
National Fireproofing	80	at	30
Peoples-Pittsburg Trust	57	at	195
Pittsburgh Brewing	600	at	2
Pittsburgh Plate Glass	25	at	68
Do.	25	at	67½
Do.	50	at	67¼
Pittsburgh Screw & Bolt	150	at	24¼
Do.	100	at	24⅝
Do.	50	at	28¼
Pittsburgh Steel Foundry	100	at	28½
Do.	100	at	28
Do.	10	at	28¼
Plymouth Oil	100	at	33¾
Do.	400	at	35
Do.	780	at	36
Do.	200	at	35½
Do.	1355	at	36
Do.	100	at	35¾
Do.	50	at	35⅞
Do.	620	at	36
Do.	100	at	35½
Do.	1100	at	35
Do.	250	at	34⅞
Do.	300	at	34¾
Do.	100	at	34
Do.	50	at	34½
Do.	50	at	34⅞
Do.	200	at	34¼
Do.	300	at	34
Do.	100	at	33½
Do.	300	at	33
Do.	150	at	32
Do.	20	at	32¼
Do.	255	at	32½
Do.	270	at	33
Do.	50	at	32½
Do.	100	at	32⅝
Do.	30	at	32½
Do.	200	at	32⅞
Do.	625	at	32
Do.	10	at	32½
Do.	100	at	32
San Toy Mining	500	at	.04
United Engineering & Fdry	200	at	50
Witherow Steel	45	at	51
Do.	100	at	51½
Witherow Steel	20	at	51
Do.	25	at	51¼
Do.	45	at	51
Do.	200	at	50
Do.	50	at	49½

UNLISTED STOCKS.

	Par.	Bid.	Ask.
American Austin Car	..	....	6¾
Blaw-Knox rights	..	⅝	....
Copperweld Steel	..	74	78
Mayflower Drug	..	7	7½
Phoenix Oil	..	.30	....
Pgh. Steel Fdry rights	..	16	17
Shamrock Oil & Gas	..	15	15½
Bonds—			
Shamrock Oil & Gas 6s	..	96	....

	Shares.		Price.
American Austin Car	600	at	7
Do.	100	at	6¾
Blaw-Knox rights	4985	at	1
Do.	9966	at	1
Copperweld Steel	100	at	77
Do.	100	at	76⅞
Do.	100	at	77
Do.	460	at	76
Do.	100	at	75
Do.	120	at	77
Do.	350	at	77
International Rustless Iron	1000	at	7
Do.	300	at	7⅛
Do.	1800	at	7
Do.	70	at	7⅛
Do.	925	at	7
Do.	30	at	7⅛
Do.	745	at	7
Do.	100	at	6⅞
Do.	545	at	7
Mayflower Drug	100	at	7
Mesta Machine	50	at	265
Pgh. Steel Foundry rights	293	at	17
Do.	70	at	16
Do.	260	at	17
Do.	22	at	16
Shamrock Oil & Gas	200	at	14
Do.	200	at	14½
Do.	200	at	15
Do.	200	at	15⅛
Do.	200	at	15
Do.	100	at	15½
Western Public Service	300	at	40
Do.	250	at	41
Do.	295	at	41¼
Do.	100	at	41⅜
Do.	100	at	41⅛
Do.	220	at	41⅛
Do.	50	at	41⅜
Do.	200	at	41½
Do.	30	at	41⅜
Do.	320	at	41⅝
Do.	155	at	41¾
Do.	85	at	41½
Do.	385	at	42
Do.	25	at	41⅝
Do.	75	at	41⅞
Do.	25	at	41¾
Do.	100	at	41⅞
Do.	30	at	41¾
Do.	25	at	41⅞
Do.	685	at	42
Do.	100	at	41⅞
Do.	1155	at	42

FINANCIAL NEWS AND VIEWS

Utility Unification.

Consolidation of 27 water supply subsidiaries of the American States Public Service Company is planned by the Pacific Coast division of the company, it was announced. All of the subsidiaries involved operate in the vicinity of Los Angeles.

May Stern Head Optimistic.

F. L. Innes, president of Spiegel May Stern & Co., estimates the company's 1929 earnings at about 25 per cent above 1928 when the company showed $7.43 a common share.

DIVIDEND NEWS

Hawaiian Pineapple.

Hawaiian Pineapple Company declares an extra dividend of 50 cents and regular quarterly of 50 cents on common, payable November 30 to record November 15.

* * *

Procter-Gamble Initial.

Procter and Gamble Company declared an initial dividend of 50 cents on the new common stock, payable November 15 to record October 25.

* * *

Public Utilities.

Public Utilities Securities declared an extra dividend of 12½ cents and regular quarterly dividend of $1.62½ on cumulative participating preferred, payable November 1 to record October 22.

* * *

Sears, Roebuck.

Sears, Roebuck & Co. declared two quarterly stock dividends of 1 per cent, payable February 1, and May 1, 1930, to stockholders of record January 15 and April 14, respectively.

* * *

DIVIDENDS UNCHANGED.

		Payable	Record
Western Grocer Co.	37½c q.	Nov 1	Oct 20
Tri-Utilities Corp pf	75c q.	Nov 1	Oct 15
Am Natural Gas pf	$1.75 q.	Nov 1	Oct 21
Empire P S Corp A	45c q.	Nov 15	Oct 25
Florsheim Shoe pfd	$1.50 q.	Jan. 1	Dec 16

Wheat Forecast Revised Higher

WASHINGTON, Oct. 14 — The Department of Agriculture states that the 1929 wheat production in the 30 countries from which reports have been received totals 2,869,626,000 bushels, against 3,245,881,000 bushels in the same countries in 1928, when they represented over 80 per cent of the estimated world production, exclusive of Russian and Chinese crops.

Production of wheat of all classes in the United States is estimated as of October 1, at 791,768,000 bushels, and increase of about 6,000,000 bushels over the forecast as of September 1.

ODD LOT QUOTATIONS

WANTED.

Shares.		Price.
10	Allegheny Steel	64
25	Dixie Gas & Utilities pfd	74
10	Dixie Gas & Utilities pfd	74
15	Follansbee Bros. pfd	95
24	Harbison-Walker Refractories	72
3	International Rustless Iron	Market
50	National Fireproofing	29½
50	National Fireproofing	29
6	Ruud Manufacturing	36
5	Standard Steel Spring	65
5	Wiser Oil	14½

OFFERED.

Shares.		Price.
15	Allegheny Steel	67
2	Allegheny Steel	70
25	Aluminum Goods Manufacturing	30
25	Blaw-Knox rights	1
16	Carnegie Metals	16
35	Crandall, McKenzie & Henderson	30
50	Joseph Horne	37½
30	National Fireproofing	30
22	Pittsburgh Plate Glass	70
10	Suburban Electric	20½
50	United Engineering & Foundry	52½

Steel Prices.

NEW YORK, Oct. 14.—Steel prices, per 100 lbs., f. o. b. Pittsburgh: Blue annealed sheets, 220@230; galvanized sheets, 350@360; black sheets 285; steel bars, 190@195.

EVENING SUN-TELEGRAPH MARKETS

New York Curb Market | Latest Financial News

1,100 BANKERS ASSEMBLE FOR CONVENTION

Chain System Chief Topic As Investment Delegates Open Meeting in Quebec

By Staff Correspondent.

QUEBEC, Oct. 14.—Convention of the Investment Bankers' Association of America which gets under way today will have the largest attendance in the organization's history. More than 1,100 delegates, alternates and guests will make this the banner gathering of its kind ever held on this continent.

The governing committee met yesterday at 2 o'clock. Over 20 committees will meet today. The first call to order of the convention will take place tomorrow.

Officially, it is called the eighteenth annual convention, but the more descriptive term that is being applied is "Question Mark Convention," because so many of the delegates seem to be searching for some indication as to the future of investment banking, in view of the drastic changes that have developed in the business within the past year.

CHAIN BANKING TOPIC

On the special trains coming to the convention, and about the historic Chateau Frontenac, where the convention is quartered, little groups continually form to discuss the probable volume of new stock and bond issues and the growth in chain banking. It is said that there are now more than 700 of these chain banking groups in the United States and investment dealers who have found a great part of their business in selling bonds for the secondary reserves of many of the 26,000 banks in the United States are wondering to what extent this number of banks and potential customers will be reduced. In Canada, they see only 11 chartered banks, with branches scattered throughout the Dominion and covering every city, town and village, as against, at present, some 26,000 independent banking units in the United States.

So far this year, the volume of bond financing has fallen off about 25 per cent below that of the corresponding period last year. Within the same time, the new stock offerings, or equity financing, as the investment bankers call it, have increased more than 50 per cent over the equivalent nine months of 1928. While there is marked opinion that this form of financing has reached its crest and that an increase in bond financing will be forthcoming, no one hazards a guess as to when or how rapidly it may develop.

BIG PROBLEMS UP

"At all our gatherings," said Alden H. Little, executive vice president of the association, "it is a common experience for little groups to form to discuss different phases of their business. Men interested in municipal securities get together informally, to talk over various problems that might exist in the 48 states, their 3,800 counties and many thousands of cities, towns, school districts and other thousands of taxing subdivisions that issue bonds.

"Other groups discuss industrial securities, and perhaps the new problems growing out of the issuing of rights, conversion privileges and the like. The same was true as touching other classes of securities. But this year most of the talk, and it is very serious, relates to broad, general questions, such as the credit situation, equity financing and chain banking."

Last year's convention at Atlantic City had 1,015 present.

Liberty Mutual Orders Dividend

Dividends of 20 per cent were declared on all policies expiring in December by directors of the Liberty Mutual Insurance Company at the regular monthly meeting held in Boston on October 9. A yearly dividend rate of at least 20 per cent has been maintained without interruption since its organization in 1912, during which time the company has returned more than $23,600,000 to its policyholding owners. The company writes workmen's compensation, general liability, fidelity bonds, automobile and kindred lines of insurance.

Improved Net for Int. Cement Corp.

NEW YORK, Oct. 14.—International Cement Corporation net income $1,360,356 for quarter ended September 30, after interest, depreciation, federal taxes and reserves for contingencies equal to $2.20 a share on 619,049 capital shares versus $1,149,789 in preceding quarter or $1.86 a share on 619,031 shares and $1,417,916 in 1928 quarter, equal to $2.29 a share on 618,826 shares.

Net income for nine months ended September 30 was $3,527,764 or $5.70 a share, versus $3,614,375 in 1928 period, equal to $5.43 a share.

Lamont Sees Trade Holding High Level

WASHINGTON, Oct. 14.—Industrial and commercial activity for the first nine months of 1929 continued on the same high level which has characterized American business the past few years, Secretary of Commerce Lamont stated today.

The output of pig iron and steel ingots, usually regarded as an accurate reflector of industrial conditions, was more than 17 per cent greater than for the same period last year.

NEW YORK CURB MARKET

NEW YORK, Oct. 14—(AP.)—Trading was resumed on the Curb Exchange after the two-day recess today in an uncertain and confusing fashion. Operations for the advance were pressed forward in some of the oils and industrials, but progress was hampered by fitful selling in all sections of the list, notably the utilities. Traders were inclined to feel that the rally from the sharp break early in the month had been completed, and that the market's course from this point was extremely hazy. Credit conditions, however, remained satisfactory, and business news was largely favorable.

Following is the list of transactions on the New York Curb Exchange, giving all stocks and bonds traded (00 omitted in sales column of stock list; 000 omitted in sales column of bond list):

STOCKS.

Sales.		High.	Low.	2:45.
6	Acetol Prod	19⅞	19½	19½
4	Adams Exp	54	53⅛	53⅜
1	Aero Indus	18	18	18
13	Do war	4⅛	4	4
1	Aero Underwrit	29½	29½	29½
1	Agfa Ansco	31⅛	31⅛	31⅛
*20	Alab&Gt S pf	145	140¼	140¼
1	Alex Indus	5½	5½	5½
2	Alleg Gas	14⅝	14¼	14⅝
1	Allied Aviation	8	8	8
21	Allied Mills	24⅜	23¼	23½
30	Allied Pow & L	85⅛	81⅞	83⅞
1	Alum Co Am	415	415	415
2	Do pref	106½	106½	106½
1	Am Brit & Cont	15	15	15
1	Am Chain	46½	46½	46½
2	Am Cit P&L A	57	56	56
12	Do B	40¼	39½	39⅞
1	Amer Colortyp	35	35	35
2	Am C Pow A	30⅝	30¼	30⅝
10	Do B	50	49½	50
9	Do war	10	9⅞	10
12	Am Cont O'fds	¼	¼	¼
5	Am Cyan B	48¼	46½	47¾
14	Do rts	8½	7⅝	8
4	Am Dept Stores	9⅞	9⅛	9⅛
15	Am Equities	33	33	33
1	Am & F P war	145¼	145¼	145¼
4	Am Gas & El	195	194	194
1	Am G & El pfd	102½	102½	102½
3	Am Invest B	33⅜	32⅜	32⅜
3	Do war	18½	18⅜	18⅜
1	Am Lt & Trac	355	355	355
*25	Am Meter	114	114	114
3	Am Nat Gas	14½	14	14
2	Am Phenix	66½	66½	66½
3	Am Pneumatic	10	10	10
3	Am Salamandra	83	83	83
1	Am & Scott Inv	31	31	31
1	Am Solv & Ch	35¼	35¼	35¼
60	Am Superpower	51	50	50
2	Do 1st pfd	99	98½	98½
2	Do pfd	93⅝	93⅝	93⅝
6	Am Yvette	33⅝	33⅛	33⅛
4	Anchor Post F n	21⅝	20¼	21
2	Ang A Oil v cod	15½	15	15½
1	Arcturus R T	38⅜	38⅜	38⅜
11	Arizona Globe	3-16	3-16	3-16
2	Arizona Power	35	33½	35
33	Ark Nat Gas	22⅞	22⅛	22⅞
118	Do A	22	21½	21½
1	Armstrong Cork	75	75	75
13	Assd El Ind Ltd	9¼	9	9
166	Assd Gas & Elec	66⅛	65⅛	65⅛
141	Do deb rts	26	24⅝	25
4	Assoc Rayon	10¼	10	10¼
6	Atlan Frt & Sug	⅝	½	½
2	Atlas Plywood	68½	68⅜	68½
4	Autom V M cvt	19⅜	19⅛	19⅛
4	Aviat Corp Am	41⅛	40⅛	40⅛
1	Aviat Credit	15⅛	15⅛	15⅛
2	Bebck & Wilcox	132	128	131⅞
1	Bell Tel Can rts	8	8	8
1	Bickford Inc	21⅛	21⅛	21⅛
1	Do pfd	32	32	32
2	Blaw Knox	51½	51⅜	51½
1	Bliss Co	37⅝	37⅝	37⅝
15	Blue Ridge	16⅜	16⅛	16⅜
30	Do cvt pfd	41¼	41	41¼
4	B & Scrymser	29⅝	28	29⅝
12	Brazil Tr & Lt	74⅝	73	73
1	Bridgeport Mch	4⅞	4⅞	4⅞
1	Brill A	21½	21½	21½
1	Do B	9⅞	9⅞	9⅞
1	Brit Am Tob B	30¼	30¼	30¼
1	Budd Wheel	66	66	66
2	B Ng & E P pf	24½	24½	24½
8	Bulova Watch	39⅜	38⅜	38⅜
1	Do pfd	42½	42½	42½
1	Burco Inc	15	15	15
5	Do war	6	6	6
40	Burma Ltd	4¼	4¼	4¼
3	Butler Bros	30¼	29½	30¼
1	Buzza Clark	6	6	6
3	Bwana 'Kubwa	7¾	7¾	7¾
1	Cable Radio T	11½	11½	11½
1	Cable & Wire A	3¾	3¾	3¾
1	Do B	3	3	3
2	Do pfd	4¼	4¼	4¼
14	CAM Co vtc	1¾	1	1
3	Do pfd	5⅛	5⅛	5⅛
1	†Camd Fire Ins	32⅝	32⅝	32⅝
10	Can Marc Wire	7½	7¼	7½
3	Cap Admin A	64⅝	64½	64½
2	Carib Syndicate	2	2	2
5	Carnation Milk	44	43⅛	44
2	Caterpil Tract	75⅞	74½	75⅞
3	Celanese Corp A	32⅞	32⅞	32⅞
18	Cent At States	15⅞	15¼	15⅞
14	Cent Pub Svc A	56¼	56	56¼
12	Cen States Elec	70	69⅛	69⅛
10	Centrifugal Pipe	7⅛	7⅛	7⅛
2	Chain Store Dev	14⅜	14⅜	14⅜
38	Chi N W rts	2½	2⅛	2½
425	Cities Service	67⅜	66½	67¼
1	Do pref	94¼	94¼	94¼
1150	Do rts	2⅜	2¼	2⅜
1	City M & T	30½	30½	30½
4	Clark Equip	65⅝	65⅝	65⅝
15	Cleve Tractor	29⅜	28⅜	28⅜
52	Colgate Palm	90	86⅝	89⅜
12	Colon Oil	9¼	9	9
4	Comwealth Ed	395	387	395
22	Do rts	38⅜	37	38⅜
21	Comwealth P pf	100⅞	100⅝	100⅝
45	Comm Solverts	65⅞	65⅛	65⅝
94	Com & South w	8⅜	8⅜	8⅜
21	Com Util B	57	56	56
32	Cons Aircraft	25	25	25
54	Con Cop Min	8⅞	8⅜	8⅜
1	Cons D P new	32½	32½	32½
2	Cons G&E Balt	131⅛	131⅛	131⅛
23	Cons Gas Util A	33⅞	33⅜	33⅜
21	Cons Instr	12⅜	12	12
5	Cons Ret Stores	20	20	20
24	Cont Oil Me vtc	21⅛	20⅜	21⅛
21	Coop Besemr pf	48⅞	47	48⅞
35	Cord Corp	33⅞	32½	33⅞
65	Coron & Reynld	39⅜	39	39
15	Do preferred	116⅝	115⅝	116⅝
42	Cosden Oil	103½	97⅞	102
14	Cream of Wheat	38	35	36½
4	Creole Pet	9	8⅜	8⅞
2	Cresson Gold	½	½	½
22	Crock & Wheel	77⅞	76⅝	77⅞
11	Crown Cent Pet	1	⅞	1
11	Curtiss Wrigt w	7	6¾	6¾
91	Cusi Mexicana	4⅛	3⅞	4
1	Darby Pet	11⅜	11⅜	11⅜
1	Davega Inc	34¼	34¼	34¼
1	Davenprt Hosry	23¼	23¼	23¼
12	Dayton Airplane	13⅛	12	12
*150	Deere & Co	614	605	605
24	DeForrest Radio	15⅝	14¼	15¼
15	Derby Oil	7⅝	7⅛	7½
25	Detroit Aircraft	15	15	15
23	Dixie Gas Util	26⅞	25½	25½
1	Doehler Die-Cst	32½	32¼	32¼
45	Donner Steel	54½	52	53
45	Douglas Aircrft	26¼	26	26
18	Dubilier Conden	16⅝	16¼	16¼
4	Durant Mot	8	7⅞	7⅞
9	Duvau Tex Sulp	165	159⅜	160
11	Earl Radio	7⅛	6¾	7⅛
51	Eastn Gas&Fuel	46	45⅛	45⅛
5	Eastern Util A	29	28⅞	29
42	Eisler Elec	27	26½	26⅝
184	El Bond & Shar	164¼	161½	162
15	Do preferred	103⅝	103	103
4	Electrict Invest	258	256	256
12	Elec Invest pfd	102½	102	102½
15	El Pow Assoc	84	81½	81½
12	Do A	78	75	75
1	El P&Lt 2d pfd	101¼	101¼	101¼
4	Electric Share	44¼	44	44
25	Empire Power	59	58½	58½
1	Emp Pub Ser A	29¼	29¼	29¼
4	Empire Steel	22⅝	21⅛	21⅛
12	Eng Pub Ser wa	39¼	39	39
172	Falcon Lead M	5-16	¼	¼
1	Fandango Ltd	1½	1½	1½
21	Fansteel Prod	17¼	16½	16½
1	Fedders Mfg A	28	28	28
24	Ferro Enamel	64⅜	63	64⅜
21	Fiat Corp	22⅝	22⅝	22⅜
22	Financial Inv	28⅞	28⅝	28⅞
342	Firestone T & R	274	269½	269½
1	Fla P&L 7pc pf	100	100	100
7	Fokker Aircraft	36⅝	35½	35½
1	Foltis Fischer	15	15	15
42	Ford Mot CanA	38	37⅛	38
5	Ford Mt France	10¼	10¼	10¼
4	Fairmont Dairly	20	19⅛	20
23	Ford Motor Ltd	16⅞	16½	16½
4	Foremost Dairy	20	19¼	20
4	Foremost Fabr	27⅜	27⅜	27⅜
12	Forhan Co A	34	34	34
2	Foundation Fgn	8½	8½	8½
1	Fourth N Inv	51⅞	51⅞	51⅞
191	Fox Theat A	29¼	28⅝	28⅞
*25	Frank 7% pfd	88	88	88
4	Garloc Packing	30⅝	30	30
1	Gen Asphalt rts	9¼	9¼	9¼
12	Gen Bak new	6⅞	6¾	6¾
5	Do pref	67¼	67	67¼
24	G El Eng rcts	12⅞	12⅝	12⅝
83	G Gas & El N A	21	20½	20½
21	Gen Ind Al	27½	27⅛	27⅛
11	Gen Ldy Mach	23	22⅞	23
8	Gen Print Ink	62	60	60
1	Gen R & Util	31	31	31
3	Do pref	114⅜	114⅜	114⅜
91	Gen Theater	61½	59	60
11	Gen Water A	31	30½	30½
1	Gerrard	28½	28½	28½
1	Gilbert Co	20	20	20
1	Gilbert Co pfd	40	40	40
1	Gimbel Bros rts	3⅜	3⅜	3⅜
1	Glen Ald Coal	134	134	134
15	Globe Underw	23	23	23
21	Gold Seal Elec	12⅞	12½	12½
48	Gold Cent Mine	9½	8½	9½
2	Goldfield Cons	⅝	⅝	⅝
82	Goldman Sachs	106⅞	104¼	105
10	Grant Co rts	3⅝	3½	3⅝
14	Graymur	65½	65	65
*10	Gt A&P 1st pfd	115	115	115
2	Grt Lakes pj pfd	93⅜	93	93¼
5	Grocery S Prod	16¼	16	16¼
4	Guardian Fire	91⅞	90⅞	91⅞
4	Guardian Inves	12⅛	11	11
9	Gulf Oil Cor Pa	199½	194⅜	199½
8	Hall Print	35⅜	35⅛	35½
1	Hartman Tob	25⅝	25⅝	25⅝
2	Haygart Co	68⅜	68⅜	68⅜
38	Hir Walk G&W	15⅜	15⅛	15⅛
5	Holl Gold Min	5⅝	5¼	5¼
14	Homaokla Oil	3⅜	3½	3⅜
2	Horn & Hardart	59	59	59
29	Hud Bay M&S	16½	16⅛	16½
16	Humble O & R	120⅜	117½	119⅜
2	Huyler S Del	18	18	18
9	Hydro Elec	72⅝	71	71
1	Hygrade Food	26¼	26¼	26¼
1	Illinois P L	305	305	305
11	Imp Oil Can nw	37	36½	36⅝
8	Insull Util	106¼	104½	104½
6	Ins Co Nor Am	89⅛	89	89⅛
2	Insur Secur	26⅜	26⅜	26⅜
4	Insur Shares	22	22	22
39	Intercon Pet	1½	1⅜	1⅜
48	Internat Pet	28⅞	28⅛	28⅜
10	Inter Prod	8	7⅞	8
3	Inter Saf Raz B	25	25	25
5	Inter Euperpow	79	78⅛	78⅛
18	Int Super rts	1⅞	1⅝	1⅞
47	Interst Equities	19⅜	19½	19½
4	Int Equit cvt p	48⅛	48	48
5	Iron Cap Cop	3¼	3¼	3¼
5	Irving A Chute	22½	22	22½
24	Ital Super Pow	25⅝	24⅛	24⅛
8	Do deb rts	16	15½	15½
1	Karstadt Rudd	14½	14½	14½
1	Kirby Pet	2¼	2¼	2¼
9	Kirkland Gold	⅝	½	⅝
2	Kleinerts Co	31	30⅛	30⅛
2	Kolster Brandes	3	3	3
3	Lacka Stl new	38½	38½	38½
12	Lakey Fdy & M	19¼	18⅝	18⅝
2	Leonard Oil	3½	3½	3½
18	Lehman Corp	113⅞	112	113
10	Lib McN & Lib	19⅛	17⅞	19⅛
15	Lily Tulip Corp	26½	25⅝	25⅞
2	Lion Oil	30½	30½	30½
1	Lone Star G nw	62⅞	62⅞	62⅞
15	Louis L & E	8⅞	8⅜	8⅞
2	MacMarr Stores	39	39	39
7	Mangel Stores	30⅞	30	30⅞
3	Maples Cons	43⅜	42⅜	42⅜
48	Marine Midland	70⅛	69½	69½
8	Marion St Shov	25	24½	24½
1	Mason V Mines	2	2	2
6	Mavis Bottling	2⅜	2¼	2¼
3	May Flow Asso	98⅞	98⅝	98⅝
5	Monson Elec	48¼	48	48¼
1	Mead Johnson	62⅞	62⅞	62⅞
38	Memphis N G	23⅜	23⅜	23⅜
4	Mer Stores 90¼	90	90	90
3	Merch Mfg	32	32	32
4	Merritt Ch & S	28	27⅞	28
18	Metal & Min	17⅞	16½	17⅛
1	Middle West Ut	450	450	450
58	Do new	46⅛	45⅝	46
12	Do pf	119⅛	119¼	119¼
1	Midwest rts	60	60	60
4	Midwest prf rts	17⅜	17⅜	17⅜
2	Min Co Canada	4	4	4
14	Mo Kan P L	32⅜	32¼	32¼
25	*Mohk H 1st pf	103¼	103¼	103¼
2	Mohawk Min	60⅞	60⅞	60⅞
1	Montecatini rts	2¼	2¼	2¼
1	Mont L & H	173⅛	173⅛	173⅛
6	Mountain Prod	10⅜	10¼	10⅜
4	Mun Service	18⅛	18⅛	18⅛
1	Murphy Co	100⅛	100⅛	100⅛
15	Nat Amer Co	18⅛	17⅞	18⅛
1	Nat Aviation	34½	34½	34½
1	Nat Baking	7⅜	7⅜	7⅜
4	Nat Fam St	28⅜	28	28
1	Nathan Straus	23½	23½	23½
18	Nat Invest new	52	50½	50½
18	Nat Pub Serv A	36⅞	35½	35½
4	Nat Rub Mach	30⅜	30¼	30¼
2	National Screen	23½	23	23
2	Nat Sug Ref NJ	37	36⅜	37
5	Nat Toll Bridge	19⅜	19	19⅜
2	Nat Trans	20½	20½	20½
4	Nelson Corp	25	24	25
1	Nestle LeMur A	20¼	20¼	20¼
1	Nevada Cal El	80½	80½	80½
*10	New Engw P pf	89¼	89¼	89¼
1	N J Zinc new	83½	83½	83½
4	N M & A Land	4½	4¼	4½
5	Newmont Min	219⅞	218	219⅝
4	Newport Co	48⅞	48	48
167	N Y Cent rts	9⅜	9½	9⅜
2	N Y Hamburg	40	39⅞	40
15	N Y Investors	46⅜	45⅛	45⅞
13	Do war	16⅞	16½	16⅞
75	Niag Hud Pow	23½	22⅜	23
19	Do A war	7⅜	7⅛	7⅜
4	Niagara Shares	61½	61½	61½
9	Niles Bem Pond	50½	49	50
1	Nipissing Mines	2	2	2
12	Noranda Mines	49⅜	49	49
16	No Am Avia	10½	10⅛	10¼
1	N A Util Sec	16⅜	16⅜	16⅜
1	N C Texas	11½	11½	11½
1	N States Pow A	272½	272½	272½
4	Do preferred	29	28	28
4	Ohio Cop	1⅜	1¼	1¼
1	Ohio Oil	78⅝	78⅝	78⅝
1	Outboard A	16¼	16¼	16¼
200	Pac W Oil	20⅜	20¼	20¼
1	Pandem Oil	¾	¾	¾
1	Pantepec Oil V	5¼	5¼	5¼
7	Paramount Cab	18⅛	17¾	18⅛
8	Parke Davis	56	55	56
12	Parmalee Trans	20⅜	19½	20⅜
1	Patterson Sargt	34⅜	34⅜	34⅜
4	Penney Co	110⅛	110⅛	110⅛
*230	Do A pfd	93⅜	93⅛	93⅛
*50	P O Edis pr pfd	105⅛	105⅛	105⅛
120	Pennroad Corp	23⅛	22⅞	23⅛
102	Do rights	2⅛	2⅛	2⅛
4	Penn Wat & P	105⅜	105¼	105⅜
1	Peoples Drug St	85	85	85
12	Peoples L&P A	53½	52⅜	52⅜
98	Petrol Cor Amr	28	26⅝	27⅜
3	Philip Morris	15-16	15-16	15-16
1	Philippe (L) A	24	24	24
1	Do B	24	24	24
6	Pilot Radio	20¼	20⅛	20¼
1	Providence Gas	30½	30	30
1	P S N Ill rts	43	43	43
2	Pitney Boyes n	24¼	24⅛	24¼
1	Pitts L E Ry	142	142	142
42	Plymouth Oil	37	32	33
5	Plymet Mfg	42	41⅝	41⅞
4	Portland El Pow	79⅛	79	79⅛
2	Powdrel & Alex	108⅜	108½	108⅜
54	Prince & Dhite	12	11⅜	12
14	Prince & Wh pf	38	37⅜	37⅜
25	Prudential Inv	37¼	36⅞	36⅞
*10	Puget Sd Pow pf	99½	99½	99½
2	Pyrene	9	9	9
1	Radio Products	32	32	32
4	Rainbow L Pr A	35⅝	34½	34½
12	Do B	17⅞	17¼	17¼
3	Do rights	⅜	⅜	⅜
2	Red Banks	14½	14½	14½
1	Reiter Foster	3⅜	3⅜	3⅜
1	Reliable Stores	24⅞	24⅞	24⅞
4	Reynolds Bros	15⅝	15¼	15¼
1	Reyn Metal B	73⅞	73⅞	73⅞
2	Richfield Oil pfd	24⅞	24⅞	24⅞
2	Rike & Kumler	40	39½	39½
22	Rock L&P tr ctf	37¼	35⅜	36
6	Rolls Royce Ltd	12½	12⅜	12⅜
1	Root Ref pfd	26½	26½	26½
5	Russ Fifth Ave	23	22	22
8	St Reg Pap new	35½	35¼	35¼
54	Do rts	2⅝	2½	2½
1	Salt Crk Cons	27	27	27
1	Salt Crk Prod	13	13	13
1	Schiff & Co	48¼	48¼	48¼
6	Schulte United	7⅛	7	7
1	Segal Lock	12⅛	12⅛	12⅛
15	Select Indust	23⅛	22⅝	23⅜
1	Do pr pfd	66⅛	66⅛	66⅛
1	Do 2nd pd	98	98	98
1	Sent Saf Cont	11½	11½	11½
3	Shat Denn	13½	13½	13½
1	Shawin Water	103⅜	103⅜	103⅜
12	Shenandoah	29	28⅝	28⅝
23	Do pref	49¼	49	49¼
25	Silica G Cor vtc	36⅜	35⅞	36⅝
*10	Singer Mfg	524	524	524
3	Sisto Financial	53	53	53
*40	Smith A O	235	235	235
33	Sonora Product	27	27	27
2	Sou Cal Ed B pf	25	25	25
4	So Col Pow A	30⅛	30	30
51	South Corp	19⅛	18	19⅛
1	South Penn Oil	48	48	48
3	South P L	22	22	22
16	Southland Roy	15¼	15	15
1	Southwt B T pf	116	115⅝	115⅝
5	Southwt Dairies	23½	23	23½
36	Southwt Stores	1¼	1	1⅛
3	Span & Gen Cp	2¼	2⅛	2¼
1	Spiegel M St pf	81	81	81
171	S O Ind	57⅛	56⅝	56⅝
42	S O Kansas	31⅞	30	31¼
40	S O Kentucky	46⅜	45⅝	46⅜
1	S O Nebraska	48	48	48
50	*S O Ohio	110¼	110¼	110¼
3	Std Pow & Lt	168	167½	167½
2	Starrett Corp	39	39	39
12	Stein Cosmetics	23⅛	22	23⅛
3	Strom Carlson	34	34	34
10	Stutz Mot C Am	8⅞	8⅜	8⅞
5	Starrett Crp pf	51⅛	51	51
50	*Stand Invest pf	99	99	99
1	Sun Inv pfd	49	49	49
*25	Superheater	240	240	240
1	Swift Internat	138	137½	138
4	Swiss Am El pf	34⅛	33⅝	33⅝
1	Syracse W M B	17	17	17
9	Taggart Corp	40	40	40
7	Tampa Electric	100⅝	98	98
8	Taylor Mill	34½	30	30
6	Teck Hugh Gold	6¼	6	6¼
18	Texon Oil & Ld	16⅜	15⅛	16⅜
1	Thermoid Co	31¼	31¼	31¼
8	Third Nat Inv	62⅞	60¾	61
2	Thomp Prod A	44⅝	44½	44½
2	Thompson Star	15⅛	15⅛	15⅛
2	Do pfd	41	41	41
*10	Timk Det Ax pf	106¾	106¾	106¾
10	Tonopah Bel Dv	9-16	9-16	9-16
27	Transamer Co n	64⅝	64⅛	64¼
7	Transcont Air L	15⅛	15	15
6	Tr Lux Day Pct	11⅜	11⅛	11⅛
8	Tri Cont Al ctfs	91⅜	90⅝	91⅜
52	Tri Cont Corp	41⅜	38	39
3	Do pfd	104⅝	104	104⅝
4	Tri Utilities	55	55	55
1	Trunz Pork Strs	35½	35½	35½
18	Tung Sol Lp pf	33	30½	32
7	Un Nat Gs Can	39¼	39	39
9	Union Tobacco	2½	2¼	2½
9	Unitd Carr Fast	21	21	21
3	Unit Chm ptc pf	44	44	44
55	Unitd Corp war	39⅛	38¾	39
2	Unitd Dry Dock	14⅛	14	14⅛
1	Unt Elec Serv rt	1¾	1¾	1¾
52	United Gas	43⅝	42⅝	42⅝
125	Do Imp rts	3⅛	3	3
66	Un Lt & Pow A	55	53⅛	53½
1	Do conv pf	117	117	117
1	Unit Shoe Mach	72¾	72¾	72¾
1	US Dairy Prd A	62¼	62¼	62¼
1	U S Finish	37¼	37¼	37¼
6	U S Foil B	58½	58	58
8	U S Lines pf	17½	17½	17½
1	Un Por Ric Sug	45	45	45
1	Unitd Reprod A	20½	20½	20½
3	Unitd Reprod B	6½	6¼	6¼
5	United Stores	12	11	11
3	United Verd Ex	15¼	15⅛	15¼
5	United Wall Pap	22⅞	22¾	22⅞
11	†Utah Apex Min	5⅛	5	5
13	Utility Equities	33⅜	32½	32¾
56	Utilities P&L	31⅜	30⅝	31
10	Do B ctf	81	80	81
11	Util & Industris	48⅜	47¼	47¼
2	Do preferred	47⅝	47⅝	47⅝
13	Vacuum Oil	126⅞	125½	126
1	V Camp Packg	19⅜	19¾	19¾
1	Veeder Root	47	47	47
12	Venezuelan Pet	3⅜	3½	3½
6	Vick Finance	13½	13	13
1	Waitt & Bond A	20	20	20
1	Walgreen Co	97⅞	97⅞	97⅞
1	Do war	68¼	68¼	68¼
1	Walker Mines	5⅞	5⅞	5⅞
7	Watson (JW)	2⅜	2⅜	2⅜
2	Wenden Cop M	1⅞	1⅞	1⅞
2	W Air Express	44½	44½	44½
3	W Auto Sup A	64	63	64
1	West Tablts ctf	38	38	38
1	Wheeling Steel	108	108	108
2	Winter Benj	11⅜	11⅜	11⅜
1	Woodley Petrol	4½	4½	4½
1	Y Oil & Gas	1⅛	1⅛	1⅛
2	Zonite Prod	31	31	31

DOMESTIC BONDS.

Sales.		High.	Low.	2:45.
2	Alab Pow 5s '56	105	103	103
20	Do 4½s '67	92	91¼	92
31	Alum Corp 5s '52	100½	100¼	100¼
1	Alum Ltd 5s '48	95¼	95¼	95¼
5	Am Com Pow 6s '49	120	119½	119½
1	Am G & El 5s '28	92¾	92¾	92¾
15	Am P&Lt 6s 2016	105	104¼	105
27	Am Roll Mill 5s '48	102⅛	101⅝	101⅝
2	Am Seat 6s '36	81	81	81
15	Appalac Pow 5s '56	94¾	94½	94½
70	Ark P&Lt 5s '56	93½	93½	93½
1	Assd Dye Prt 6s '38	50¼	50¼	50¼
3	Assd G&El 5½s '77	133	133	133
2	Do 4½s '48 ww	190	190	190
28	Assoc Tel Ut 5½s '44	135⅞	133	134⅛
3	Atlas Plywd 5½s '43	93	92½	93
1	Bell Tel Can 5s A '55	99½	99½	99½
1	Do 5s B '55	100	100	100
4	Can Nt Ry Eq 7s '35	106	106	106
6	Carolina P&L 5s '56	98	97⅝	98
23	Cent St Elec 5½s '54	97½	97	97
139	Chi NY Rys 4¾s '49	106¼	106	106¼
3	Cig Stores 5½s '49	84½	84½	84½
1	Cin St Car 5½s '52A	93½	93½	93½
1	Cities Serv 6s '66	84½	84½	84½
1	Cities S Gas 5½s '42	86½	86½	86½
5	Cities S O P 6s '43	92½	92½	92½
3	Cities S P 5½s '57	93¼	92¾	92¾
1	Cleve Illum 5s A '54	101	101	101
1	Cleve Ilm 5s B '61	107	107	107
5	Cont Oil 5½s '37	92¼	92¼	92¼
3	Cudahy P 5½s '37	94½	94½	94½
4	Do 5s '46	98⅝	98½	98½
22	Detroit C G 5s '50	97	96½	96½
2	Det I Br 6½s '52	73½	73½	73½
5	D G Gas 6½s '37 A	77	76	76
6	El P N G 6½s '43	4½	4½	4⅞
5	Em O & R 5½s '42	86½	86½	86½
12	Federal Wt 5½s '54	99½	99	99½
2	Fireston C M 5s '48	88⅝	88½	88½
3	Firestone Tir 5s '42	95	93	93
1	Fisk Rub 5½s '31	72	72	72
2	Fla P & Lt 5s '54	85½	84⅛	84⅛
10	Gatineau Pw 5s '56	92¾	92	92¾
1	Do 6s '41	38	38	38
5	Garlock Pck 6s '39	105½	105½	105½
1	Gen A Inv 5s '52	81	81	81
2	Gen I Alco 6½s '44	99½	99¼	99½
1	Gen Lndry 6½s '37	80	80	80
1	Gen Rayon 6s A '48	70	70	70
11	Gen Th Eq 6s '54	158⅞	153	158⅞
1	Gen Vend 6s '37	34¾	34¾	34¾
2	Georg & Fla 6s '46	30½	30	30½
2	Georgit Pow 5s '67	96	95¾	95¾
8	Gulf Oil Pa 5s '47	99¾	99½	99¾
3	Do 5s '37	99½	99½	99½
25	Hstn G Gas 6½s '43	80¾	79¾	80¾
9	Do 6s '43	81½	78½	81
2	Hygrde Fd 6s '49	99½	99½	99½
2	Ill P & L 5½s B '54	97	97	97
6	Indep Oil 6s '39	104⅛	104⅛	104⅛
1	Indnpls P&L 5s '57	96½	96½	96½
10	Inland Util 6s '34	99¾	99½	99¾
10	Int. Sec Corp 5s '47	86½	84⅝	84⅝
3	Int Pow 6s '52	84⅝	84	84⅝
2	Invest Co 5s '47ww	77	77	77
1	Kelvinator 6s '36	73	73	73
4	Lehigh P S 6s A 2026	102⅜	102¼	102⅜
1	Mass Gas 5½s '46	101⅝	101⅝	101⅝
2	McCord Rad 6s '43	91	91	91
1	Memph N G 6s '43	99⅛	99⅛	99⅛
13	Miss Riv F 6s '44	113½	113½	113½
1	Montrl L&P 5s '51	97½	97½	97½
1	Morris & Co 7½ '30	100	100	100
6	Munson St 6½s '37	115¼	115	115
2	Nargnsett 5s '57	96⅝	96⅝	96⅝
19	Nat P Svc 5s '78	77⅛	76¼	77
2	N Y Fgn Inc 5½ '48	86	86	86
16	N Y P & L 4½s '67	89⅞	89⅞	89⅞
1	Niag Falls P 6s '50	104½	104½	104½
5	Nor St Pow 6½ '33	102	101⅞	102
2	Nor Tex Ut 7s '35	104⅝	104⅝	104⅝
15	Pac G & E 4½ '57	92	92	92
2	Pac W Oil 6½s '43	94½	94½	94½
1	Parmlee Tr 6s '44	86	86	86
8	Penn D & W 6s '49	95	95	95
10	Pa O Ed 6s '50 ww	10½	100½	100½
2	Do 5½s '59 B	91	91	91
1	Pa P & Lt 5s B '52	99½	99½	99½
11	Peop Lt & P 5s '79	91	90½	91
1	Phila El 5½s '72	103½	103½	103½
36	Poor & Co 6s '39	127⅞	122⅝	124⅞
2	Reliance M 5s '54	102½	102½	102½
1	Servel Ins 5s '48 n	71	71	71
2	Shaw W&P 4½s '67	90⅞	90	90⅞
5	Shell Un Oil 5s '49	100¼	100	100
7	Snider Pack 6s '32	76½	76½	76½
1	Solvay Am 5s '42	93	93	93
12	SEP&L 6s 2025 ww	102	101¾	102
8	S Cal Edis 5s '44	100	100	100
16	Do 5s '51	99¾	99	99
4	Do 5s '52	99¼	98⅝	98⅝
1	S Cal Gas 5s '37	84	84	84
3	S Nat Gas 6s '44	97½	97½	97½
5	S W Dairies 6½s '38	96	96	96
1	S W P&L 6sA '25	102	102	102
6	Staley Mfg 6s '42	98¼	98	98
1	Std Inv 5½s '39	98	98	98
7	Std Pw & Lt 6s '37	98¼	97⅝	97⅝
4	Stutz Mot 7½s '37	80	80	80
3	Sun Oil 5½s '39	100⅝	100	100
3	Swift Co 5s '32	98⅝	98¼	98¼
6	Tex Cy Gas 5s '48	84	83½	84
1	Tex P&Lt 5s '56	95¾	95¾	95¾
5	Tri Util 5s '79	99⅛	99	99
5	Ulen & Co 6s '44	99⅛	99	99¼
6	U & Ry 5½s '52	86	85¼	86
2	Do 6s '52	98	98	98
4	U S Rub 6½s '33	96⅝	96⅝	96⅝
3	Do 6½s '35	97⅞	97⅞	97⅞
1	Do 6½s '37	98	98	98
1	Do 6½s '39	98	98	98
12	Util P & Lt 5s '59	92	91½	91½
5	Virg E Pow 5s '55	96¼	96⅛	96⅛
1	Webster M 6½s '33	91	91	91
3	West N Del 6s '44	97⅞	97⅞	97⅞
7	West Pow 5½s '57	160	153	153
5	West T Util 5s '57	88	88	88
10	Warn Br Pic 6s '39	105½	105½	105½

FOREIGN BONDS.

Sales.		High.	Low.	2:45.
1	Baden Con Mun 7s '51	92	92	92
2	Bogota M B 7s '51	87	87	87
11	Buen Air Pv 7½s '47	102½	101½	102
1	Do 7s '52	98¾	98¾	98¾
5	Cent Bk Ger 6s '51B	74⅝	74½	74½
5	Chile Cons 7s '60	94½	94½	94½
5	Chile M B 6s '31	96½	96	96
5	Do 6s '63	86⅝	85⅞	86½
5	Com Pvt Bk 5½s '37	82⅞	82⅛	82⅞
2	Danish Con 5½s '55	96½	96¼	96½
10	East Prus LBB 6s '30	97½	97¼	97½
2	Europ Mtg 7s '67	83	82½	83
1	Fin-Ind Bank 7s '44	99⅝	99⅝	99⅝
1	Gelsenkirchen 6s '43	89	89	89
1	Ger C M 7s '47	92¼	92¼	92¼
2	Do 6s '47	91	80⅞	80⅞
3	Hamburg El 7s '35	100	100	100
1	Do 5½s '38	83	83	83
1	Hanover S C 6s '31	95¼	95¼	95¼
6	Ital Sup Pw 6s '63	91⅞	91⅞	91⅞
10	Do 6s '63 exw	73½	73½	73½
5	ugo Slav MB 7s '57	72⅛	72⅛	72⅛
1	Mendoza Pr 7½s '51	94	94	94
1	Nipp El Pow 6½s '53	88½	88½	88½
3	Prussia FS 6½s '51	89¾	89¾	89¾
13	Do 6s '52	87½	86⅝	87½
2	Rio Jan 6½s '59	83⅝	83⅝	83⅝
2	Ruhr Gs Co 6½s '53	79½	78½	78½
22	Russ 6½s ctf NC19	11¼	11¼	11¼
1	Do 5½s stfs 1921	11¾	11¾	11¾
1	Stinnes 7s '36 xw	86	85	85
3	Do 7s '46 xw	85	85	85
1	Unit Ul Svc 7s '56	105	105	105
22	Do 7s '56 xw	91	90⅞	91
2	U S W 6½s '47 A	83⅞	83	83⅞

Stock sales today, 1,589,200 shares.
Stock sales year ago, 874,900 shares.
Bond sales today, $1,425,000.
Bond sales year ago, $1,932,000.

*Actual sales. †Ex-dividend. ‡Ex-rights.

GRANBY INCOME SHOWS GAIN

NEW YORK, Oct. 14.—Earnings on Granby Consolidated Mining, Smelting and Power Company, Ltd., for quarter ended September 30, will compare favorably with record-breaking earnings reported for second quarter of current year. Net income applicable to dividends for that period will reach about $1,125,000, equal to $2.50 a share on 450,000 capital shares. This would compare with $894,998, or $1.98 a share earned in 1928 quarter.

This would bring total for first nine months to $3,230,178, equal to $7.18 a share, or 82 cents within year's dividend requirements of $8 a share. In same period of 1928 net income was $2,196,212, or $4.88 a share. Outlook for final three months of current year is promising.

Electricity Usage Higher for Month

NEW YORK, Oct. 14.—Consumption of electrical energy by more than 3,600 manufacturing plants throughout the country indicates industrial activity in September was 1 per cent above September, 1928, Electrical World reports. By comparison with last year, activity in the various industrial groups is extremely variable. Six of the primary industrials — chemical products, rolling mills and steel plants, metal-working plants, forest products, textiles and stone, clay and glass—all report a higher rate of activity during September this year than last. On the other hand, five important manufacturing groups—food products, leather products paper and pulp, rubber products and automobiles, including the manufacture of parts and accessories—report operations in September were under the same month last year.

SLOAN PREDICTS AUTO BOOM

PARIS, Oct. 14.—Avowing his faith that the American automotive industry will continue to grow during coming years, Alfred P. Sloan, Jr., head of General Motors, yesterday forecast increasing sales generally, and particularly in the larger markets abroad, for American cars.

In an exclusive interview with Universal Service, the chief of the world's largest industrial enterprise asserted that there is no reason to expect a decline in automobile companies' profits while, on the contrary it is most reasonable to look forward to the public's receiving even better values through engineering achievements.

Relative to the aircraft industry, in which General Motors is playing a most important role, Sloan expressed his "personal opinion" that none of us can say what the airplane business will eventually amount to."

Concerning the oft-repeated declaration that automobile production in the United States had reached the saturation point, Sloan said:

"I don't think any industry that is performing a useful function to the people and at the same time is aggressive and progressive, will stop growing."

COTTON MARKET

NEW YORK, Oct. 14.—Cotton opened stady today at a decline of 1 to 7 points under southern selling which accumulated over the week-end and some commission house liquidation. Offerings were not particularly heavy and were absorbed by trade buying and covering on the decline which carried prices into new low ground for the movement. This demand was sufficient to steady the market around 18.35 for December and 18.74 for March or about 3 to 6 points above the previous close, but prices were at the lowest at the end of he first half hour.

Liverpool cables reported Continental and Bombay buying in the market there and said there was fair cloth sales to the Continent and South America with home trade improving.

The market worked lower during the middle of the morning under some further southern selling and liquidation of old long accounts which appeared to come chiefly from Wall Street sources. December sold off to 18.31c, or 10 points below the low price of last Tuesday while March declined to 18.70c, making net losses of about 6 to 10 points on the general list. At midday trading was quiet and prices were 4 or 5 points from the lowest on covering.

LIVERPOOL, Oct. 14.—Cotton—Spot, good business done; prices lower; American strict good middling, 10.98; good middling, 10.58; strict middling, 10.38; middling, 10.18; strict low middling, 10.03; low middling, 9.78; strict good ordinary, 9.38; good ordinary, 8.98. Sales—8,000 bales, including 5,900 bales American; receipts, 3,000 bales; American nil. Futures, closed quiet. October, 9.78; December, 9.78; January, 9.82; March, 9.90; May, 9.97; July, 9.97.

LOCAL CURB

SALES.

	Shares.		Price.
Arkansas Gas "A"	200	at	22
Do	200	at	21⅞
Do	200	at	21⅝
Do	149	at	21⅝
Molybdenum Corporation	200	at	5
Do	400	at	5
Do	200	at	6
Do	100	at	6
Do	350	at	6
Do	600	at	5
Do	150	at	5
Do	20	at	6

Massachusetts Tax Decision Is Upheld

WASHINGTON, Oct. 14.—A rehearing in the case of the MacAllen Company against the State of Massachusetts, in which the court held invalid a Massachusetts statute because it unlawfully taxed federal, municipal and county bonds was denied by the Supreme Court of the United States.

Elected

A. C. ROBINSON

Mr. Robinson, president, Peoples-Pittsburgh Trust Company, elected vice president of the Savings Bank Division of the American Bankers' Association. He is thus assured of election to the presidency of that division next year.

Building Contracts Lower for Week

NEW YORK, Oct. 14.—The volume of building and engineering contracts awarded in the 37 states east of the Rocky Mountains during September amounted to $445,402,300, F. W. Dodge Corporation reported today. This figure represents a loss of 9 per cent from the preceding month's total and 24 per cent from the total of the corresponding month last year. Contracts awarded during the first nine months totaled $4,602,267,000, compared with $5,126,944,100 during the same period in 1928.

Mont Pelee, Famous Volcano, in Eruption

FORT DE FRANCE, Martinique, Oct. 14.—(AP.)—Mont Pelee, famous West Indian volcano which overwhelmed the town of Saint Pierre in a disastrous eruption in 1902, burst into eruption at 4 a. m. today.

The volcano's activity was stronger than in the last previous eruption, September 16. Some of the inhabitants of Saint Pierre, Morne Rouge and Pecheur left their homes.

Inouye Wants Gold Embargo Removed

NEW YORK, Oct. 14.—A Japanese newspaper states that Foreign Minister Inouye declared the gold embargo must be removed by February because refunding of the British 4 per cent loan of 1905 is urgent and because of the United States and British attitude against lending to countries with gold embargo.

STREET HEARS MELON DUE ON P. R. R.

Announcement Expected Following Meeting to To Be Held on October 22

A substantial melon is to be paid to Pennsylvania Railroad stockholders this year, according to reports in railroad circles today.

Just what it will be, it is stated, will be made known following a meeting of the board of directors to be held in Philadelphia, October 22.

It is reported that the railroad is earning $10 a share on the $50 par value stock and that directors of the railroad intend to be as liberal with the surplus it has to distribute as is consistent with good management.

According to statements made today, the railroad during the last eight or 10 years, because of improvements and betterments, has been able to carry on its work with 170,000 employes, or a reduction of about 100,000 or more in the period mentioned. The railroad has also been able through operating improvements, to hook on 135 freight cars to the train and expects in the near future to increase this number to 150 cars to the train, because of the tremendous power developed in electric locomotives.

It is stated that the tremendous prosperity of the Pennsylvania this year, which has been reflected in the rise of the stock to $110 a share recently, has been due largely to increased freight traffic and corresponding reduction in the number of employes necessary to carry on railroad work.

The railroad is paying stockholders $4 a share on their holdings, which is at the rate of 8 per cent. Based on reports today, the railroad is earning around 20 per cent and will show that profit if the present rate of traffic continues the remainder of the year. The road has greatly increased its traffic this year and is carrying out a policy which it is claimed is bound to benefit stockholders in the years to come.

BANK CLEARINGS

Pittsburgh.	
Exchanges today	$43,273,962.55
Balances today	13,471,363.41
Exchanges week ago	30,480,881.12
Balances week ago	14,307,496.88
Exchanges year ago	29,369,960.59
Balances year ago	13,701,372.62
New York.	
Exchanges	$2,106,000,000
Balances	366,000,000
Credit balance	254,000,000
United States Treasury.	
Receipts October 11	$ 5,254,956.63
Expenditures	11,726,074.33
Balance	342,743,967.33

Liverpool Wheat Market.

LIVERPOOL, Oct. 14.—Wheat was due ⅜ to ⅝ penny up. Opened ⅛ up and at 1:20 p. m. was 1⅛ to 1⅜ pence up.

Small Accounts...

INDIVIDUALS and corporations of modest circumstances sometimes hesitate to deposit their surplus funds in a large bank, fearing that they will not receive service commensurate with their needs.

We welcome the opportunity to be of service to customers whether their accounts are small or large. They will have the advantage of exceptional banking facilities and the experience of officials whose advice on investments, credit and other financial matters may prove invaluable.

Individual boxes in Safe Deposit Vaults, large, comfortable and unusually well equipped, $5 per year and up.

Capital and Surplus $56,500,000.00

THE UNION TRUST COMPANY OF PITTSBURGH

FIFTH, GRANT, OLIVER AND WILLIAM PENN PLACE

Forbes

Will Recovery in Stocks Last? Cautious View.

—By B. C. FORBES—

OPTIMISM again predominates. Last week brough six major encouraging developments:

1—Call money declined to five per cent, and even lower unofficially; time money (8 to 8¼ per cent) is down a full one per cent; brokers loans decreased $91,000,000; the reserve system's ratio of reserve, 74.4, is up 6.8 per cent above a year ago, while the gain in New York is 19½ per cent.

2—Stock market quotations recovered an average of 22 points above the low level of the previous Friday, an extraordinary improvement in one week.

3—The steel corporation reported the unexpectedly large increase of 244,370 tons in unfilled orders during last month.

4—President Hoover set at rest periodical rumors by declaring that Secretary Mellon has pledged himself to remain in office throughout the present administration.

5—Weekly railway car loadings broke all records for this year, the total (1,202,111 cars) showing a margin above the corresponding week of last year, while railway profits for the first two-thirds of the year are shown to have increased 20.6 per cent over a year ago.

6—Notable gains in sales were reported by chain stores.

THIS column a week ago presented the extent of the declines in prominent stocks from the high point of the year. How very substantial has been the recovery since then can be gathered from this table giving the lows for the previous Friday and the highs last Friday:

Stocks	Oct. 4 Low	Friday's High	Gain
Allied Chemical & Dye	291	321	30
Allied Power & Lite	63	82	19
Aluminum Co of Am.	355	440	85
American Can	185	181	23
Amer & Fgn Power	136	175	39
Amer Lite Trac	325	358	33
Amer Mach & Fdy	243	269	26
A T & T	278	305	27
Amer Tobacco	162	228	66
Atchison	265	286	21
Auburn Auto	380	434	54
Coml Solvents	550	652	102
Comw Edison	326	390	64
Cons Gas	138	161	23
Deere & Co	576	615	39
Elec Investors	221	264	43
Firestone	235	269	34
Gen Elec	342	369	27
Int Bus Mach	223	244	21
Johns Manville	179	209	30
Liggett Myers	81	104	23
Otis Elevator	400	450	50
U S Steel	206	234	28
Westinghouse	202	242	40

OPINION is sharply divided as to whether the bull movement has been resumed in earnest and will eclipse anything heretofore seen, or whether prices will very shortly lose their vigor and begin to lose ground. My humble guess is that many stocks have already seen their 1929 tops and that, in the not distant future, even severer losses than those suffered earlier this month will be experienced.

THAT guess is made not withstanding the apparent transformation which has taken place in the money market. The rather daring prediction was made in this column, when brokers loans were soaring and interest rates rising, that easier money probably was near at hand. If I were to venture another guess, it would be that we have also seen 1929's top money rates.

Notwithstanding this however, it is not easy to reason how the stock market, as a whole, should climb much further, but not hard to reason why many popular issues should start declining and keep on declining until they show a rational yield—something most of them do not show at present.

IT will be interesting to watch if the extraordinary pronouncements by the Massachusetts Department of Public Utilities, in forbidding Edison Electric Illuminating Company, of Boston, to split up its stock, causes any flurry in utility issues. Imagine an official body making the declaration that "due to the action of speculators or other interests, the price of this stock has risen on the Boston Stock Exchange to such a point that no one, in our judgement, viewing it from the standards of investment on the basis of its earnings, would find it to his advantage to buy it." And again: "We think that the investor has no assurance that the company will be able to increase its rate of dividends in the near future, or, in fact, that it will be able to maintain the increased rate of dividends recently voted."

That is amazingly blunt language. Perhaps one effect will be to hasten the consummation of various important utility deals now under way.

We often hear the remark, "The seasons have changed." The weather is not the only thing which appears to have changed its habits. Time was when summer montths were invariably dull and when the fall could be counted upon to bring increased activity. Business began picking up last summer and continued to gain momentum until the end of the year. This year summer brought scarcely a lull, but more recently certain industries have exhibited irregularity. This may prove of little significance. Certainly nothing has happened thus far to impel the conclusion that our national prosperity is definitely on the wane.

If the stock market behaves circumspectly, industrial activity should stay with us.

(Copyright, 1929, by B. C. Forbes)

PETROLEUM PRICES

Pennsylvania (N. Y. Transit Lines)	$3.05
Bradford (National Transit Lines)	3.05
Pennsylvania (National Transit Lines)	3.05
Pennsylvania (S. W. Pa. Pipe Lines)	3.00
Pennsylvania (Eureka Pipe Lines)	2.90
Pennsylvania (Buckeye Pipe Lines)	2.70
Corning (Buckeye Pipe Lines)	1.90
Somerset (Cumberland Pipe Lines)	1.80
Ragland grade oil	.95
Western Kentucky	1.68
Lima	1.80
Indiana	1.57
Princeton	1.75
Wooster	1.90
Plymouth	1.28
Illinois	1.75
Waterloo	1.35
Saginaw (Mich.) Berea sand oil	1.75
Saginaw (Mich.) Saginaw sand, 47 degrees gravity	1.83
Petrolia (Canada)	2.20

NEW YORK BOND MARKET

NEW YORK, Oct. 14.—(AP.)—Resumption of trading in bonds after the holiday, found further improvement under way today. Low coupon rails, which have been leading the recovery of the entire list, were again under accumulation, although the early trading was of relatively small proportions.

NEW YORK, Oct. 14.—(AP.)—Transactions in the most active bonds on the New York Stock Exchange today were as follows: 000 omitted in sales column (United States bonds in dollars and thirty-seconds of dollars):

U. S. GOVERNMENT BONDS.

Sales.		High.	Low.	Last.
11	Liberty 3½s '32-47	97.16	97.16	97.16
42	Do 1st 4¼s	98.19	98.19	98.19
100	Do 4th 4¼s	98.25	98.20	98.22
29	Treas 4¼s '47-52	107.10	106.29	107.10
3	Do 4s '44-54	103.12	103.12	103.12

CORPORATION BONDS.

Sales.		High.	Low.	Last.
20	Allegheny Cor 5s 4?	106½	106⅛	106⅝
10	Do 5s '49	100	99⅞	100
30	Am I G Chm 5½s	117	117	117½
7	Am Internat 5½s 49	114	113	113
4	Am Smelting 5s	101	101	101
4	Am Sugar Ref 6s	103	102¾	102¾
17	Am Tel & Tel 5½s	105⅜	105⅛	105⅛
1	Do col 5s '46	102	102	102
16	Do sf 5s '60	102	101½	102
797	Do cvt 4½ '39	221½	219	220
5	Am W W & El 6s	104½	104⅜	104⅜
4	Do 5s	99¼	99	99¼
3	Ang Chil Nitrate 7s	95	95	95
5	Arm & Co Del 5½s	86⅛	86	86½
26	Do rest 4½s	88½	87¼	88
17	Asso Oil ret 6s	102	101½	102
49	A T & S F cvt 4½s	158¾	157	157
12	Do gen 4s	91½	91	91
9	Do tdj 4s	86	86¼	86⅝
1	Do adj 4s st	85¾	85¾	85¾
3	Atl & Dan 1st 4s	61½	61	61
1	A G & W I 5s	73½	73½	73½
11	Atl Refin deb 5s	100⅛	100	100
2	Baldwin Loco 5s	106½	106½	106½
6	B & O rfg 6s '95	108⅛	107⅞	107⅞
1	Do rfg 5s	100⅝	100⅝	100⅝
1	Do 5s D 2000	100¼	100¼	100¼
3	Do cvt 4½s	97	97	97
6	Do gold 4s	91½	91¼	91½
1	Do 5s S W Div	100½	100½	100½
1	Do 4s T & C div	82	82	82
1	BelTPa 1st&rf 5sB	102	102	102
32	Beth Stl con 6s A	104¼	104¼	104½
6	Do con 5½s	104½	104½	104½
3	Do rfg 5s	100½	100	100
1	Do p m 5s '36	99½	99¼	99¼
15	B & M 5s '67	96⅞	96⅝	96⅝
7	Bow Blt Htl 7s '34	102¾	102½	102⅝
1	Brook Ed gen 6s B	100	100	100
21	Brook M T 6s	93	92¼	93
7	B R & P con 4½s	90	90	90
1	By-Prod Coke 5½s'45	99¼	99¼	99¼
1	Cal Pet 5¼s '38	98	98	98
1	Camaguey Sug 7s	75	75	75
2	Can Nt Ry 4½s '30	99⅝	99⅝	99⅝
7	Do 4½s '57	90½	90½	90½
2	Do 4½s '68	90	89½	90
1	Can North sf 7s	109¾	109¾	109¾
5	Can Pac 4½s	97	93	93
12	Caro C & Ohio 6s	107	106¾	107
1	Do 5s	99	99	99
1	Cent Dist Tel 5s	98⅛	98⅛	98⅛
5	Cent of Ga 5½s	100⅝	100⅝	100⅝
12	Do 5s C '59	97	96⅞	96⅞
1	Do con 5s	99¼	99¼	99¼
44	Central Pac 5s	100¼	100	100¼
8	Do 1st gtd 4s	89¼	88⅞	89⅛
1	Cent RR NJ 5s	107½	107½	107½
4	Certainteed 5½s '48	72	72	72
12	Ches Corp 5s '47	97⅛	97⅛	97⅛
10	Ches & Oh gen 4½s	95½	95½	95½
10	Ch & Alton 3½s ctf	70	70	70
11	Do 3s	65½	65	65½
3	Do 3s ctf	65½	65½	65½
1	C B & Q rfg 5s A	104½	104½	104½
13	Do 4½s '77	95	94⅞	95
29	Do gen 4s	89½	88⅞	89½
7	Do 4½s Ill div	84	83¼	84
3	Chil & E Ill 5s '51	76	76	76
7	Chi Gt W 4s	65	65	65
25	CM&SP Gen 4½s E	91¾	91¾	91¾
10	CMSP&Pac 5s '75	91⅝	91⅝	91⅝
93	Do adj 5s 2000	76	75	76
5	Chi & N W 7s	100½	100⅜	100⅜
5	C&NW 4¾ 2037 stp	92½	92½	92½
3	C R I & P 4½s '52	90½	90½	90½
5	Do gen 4s	84	84	84
3	Do rfg 4s	93	92½	93
11	CSPM&O deb 5s	99⅝	99⅝	99⅝
10	C T Hte&SE inc 5s	84½	84½	84½
2	Chi U Sta 6½s C	114½	113	114½
10	Chi & W I 5½s '62	104	103	104
10	Chile Cop 5s '47	93½	93½	93½
15	Cin Gas & E 4s '68	85½	85½	85½
10	CCC&SL gen 4s	84½	84½	84⅛
1	Clev S L 4½s	94	94	94
5	Clev U Term 5½s	105½	105½	105½
3	Do 5s	100⅝	100⅝	100⅝
3	Colon Oil 6s '38	94	94	94
1	Col Indus 5s	94½	94¼	94½
14	Col G&E 5s'52May	98	97¾	98
1	Col RP&L 4½s	89½	89½	89½
11	Com I T 6s	93½	93¼	93½
30	Do 5½s '49	102½	102	102¼
37	Con Coal Md 5s	70	69	70
9	C Gas NY 5½s '45	104½	104⅜	104⅜
4	Consum Pow 5s	101¼	101	101¼
3	Container 5s '43	71	71	71
4	Crown C&S 6s '47	99	98⅞	98⅞
4	Crown W 6s '51	99⅝	99¼	99¼
3	C C Sug deb 8s	56½	56½	56½
2	C Nor Rys 5½s	80½	80	80½
1	Cuba RR rfg 7½sA	98	98	98
9	C-A Sugar col 8s	99⅞	99⅞	99⅞
5	D G & E 1st rf 5s	98¼	98¼	98¼
5	Do 5s stpd	98¼	98¼	98¼
12	D & R G con 4s	90	89½	90
12	Do Wes gen 5s	93	92	93
2	Det Ed 1st&rf 6sB	107¼	107¼	107¼
2	Det Edis rfg 5s '40	101⅝	101⅝	101⅝
1	Do 5s '55	101¼	101¼	101¼
24	Dodge Br db 6s '40	96½	96	96½
4	Duq Lt 4½s A '67	97	96¾	97
2	E Cuba Sug 7½s	84½	84½	84½
1	Elkhorn Cl 7s war	73	73	73
5	Do 6½s	92	92	92
1	Erie 1st cn ext 7s	100⅞	100⅞	100⅞
32	Do rf & imp 5s'67	94½	94	94¼
5	Fed Lt & Trac 5s	94	94	94
2	Do stpd '42	94	94	94
1	Fisk Rub 8s	93¼	93¼	93¼
13	Fla E Cst 5s '74	67⅝	67½	67½
1	GH&SAM&P 2d 5s	97½	97½	97½
8	Gen Cable 5½s '47	97⅞	97	97
37	Gen Mtr Acpt 6s'37	101⅛	101	101⅛
7	Gen Petrol 5s '40	99	99	99
2	Goodrich B F 6½s	106½	106¼	106¼
48	Goodyr T&R 5s '57	91⅜	90	91⅛
6	Gr Tk Ry Can 6s	104½	103¾	103¾
97	Gt North Ry 7s A	109½	109	109
1	Do 5½s B	107	107	107
4	Gt North gen 5s	102½	102½	102½
20	G Bay&W deb B ct	28½	28½	28½
1	Hoe R & Co 6½s	91	91	91
8	Hud Coal 5s A '62	72	71½	71½
8	Hud & M rfg 5s A	93	92¾	92¾
17	Do adj inc 5s	76	76	76
1	Hum O & Ref 5½s	100¼	100¼	100¼
10	Do Rs '37	99⅝	99½	99⅝
12	Illinois Bell Tel 5s	102	101⅝	102
10	Illinois Cent 4¾s	96⅝	96½	96⅝
18	IC&CSL&Orfg 5s A	100⅝	100¼	100⅝
1	Ill Steel deb 4½s	97½	97½	97½
1	Ind Limestone 6s '41	79½	79½	79½
1	Ind Nat G & O 5s	101¼	101¼	101¼
7	Indiana Steel 5s	104¾	104½	104¾
5	Inland St 4½s A'78	90⅞	90⅞	90⅞
5	Inspiration Cp 6½s	100½	100½	100½
1	Inter R Trams	58	58	58
14	Inter R Tr rfg 5s	66	65½	65½
42	Int R T rfg 5s sta	65⅝	64⅞	65
1	Int Agric 5s stp	72	72	72
2	Int Cement 5s '48	96⅛	96⅛	96⅛
31	Int Gt Nor adj 6s	86⅜	86½	86⅜
1	Int Gt Nor 1st 6s	103½	103½	103½
9	Int Match 5s '47	95¼	95	95
2	Int Mer Mar sf 6s	98½	98	98½
4	Int Paper rfg 6s A	91	90½	90½
2	Int Pap cvt 5s A	92	92	92
2	Int Rys CA 6½s'47	92⅝	92⅝	92⅝
10	Int T&T cvt 4½s'39	199½	197⅞	197⅞
10	Int T&T deb4½s'52	92	91¾	92
3	Iowa Cent rfg 4s	11	11	11
2	K C South rfg 5s	97	97	97
10	K C Term 1st 4s	87½	87	87
2	Kansas Gas&El 6s	103¼	103¼	103¼
7	Keith B F 6s A	82½	82½	82½
4	Kings Co El 4s stp	79½	79½	79½
1	Kings Co Lt 5s	100¾	100½	100½
1	Lac Gas StL 5½s	102	102	102
8	LS&MS gld 4s'31	97½	97½	97½
16	Laut Nitrate 6s'54	98	97½	97½
3	LeValPa con 4s 2003	84¼	84¼	84¼
3	Loew's 6s ex-war	92⅞	92⅞	92⅞
1	Lorillard 7s	110	110	110
5	Do 5½s'37	88¼	87¼	88¼
1	Lou Gas & El 5s	100⅝	100⅝	100⅝
1	L & N rfg 5½s	103¼	103¼	103¼
1	Manati Sug 7½s'42	81¼	81½	81½
11	Manhat Ry con 4s	58½	58	58
1	McCrory Sto 5½s41	96⅝	96⅝	96⅝
9	Met Ed 5s	100½	100	100½
1	Midvale Stl cvt 5s	99¼	99¼	99¼
7	MER&Lt 1st 6s 61B	97⅞	97⅞	97⅞
1	Do 4½s	98	97⅞	98
2	M&StL 1st rfg 4s	20½	19½	20½
2	MSP&SSM 6½s	99¼	99¼	99¼
3	Do gtd 5s	97	97	97
2	MK&T pr ln 5s A	97⅝	97⅝	97⅝
2	Do adj 5s A	103	103	103
2	Do pl 4s B	80⅞	80⅞	80⅞
9	Mo Pac cvt 5½s49A	114½	113½	113¾
26	Do 5s 77 F	97½	97½	97½
5	Do 5s '78 G	97¾	97¾	97¾
16	Do gen 4s	72½	72	72½
10	Mob & Oh 4½s '77	92½	92½	92½
2	Mont Pow rfg5sA'43	101½	101½	101½
5	Murray Body 6½s	95	94½	95
1	Namm & Son 6s'43	96	96	96
22	Nat Dairy 5¼s '48	96⅞	96¼	96⅞
15	NRR Mex4½s'26asd	17½	17½	17½
1	National Tube 5s	104¾	104¾	104¾
2	New Eng T&T 5s	103¼	103¼	103¼
1	Do gen 4½s B	97	97	97
6	N O & N E 4½s '52	87¼	87¼	87¼
6	NOPS 5s ctf '52 A	85	84	85
5	N O T & M inc 5sA	92¼	92	92
1	NYC & HR deb 6s	104⅜	104⅜	104⅜
9	Do rf&imp 5s	103⅜	103⅜	103⅜
1	Do deb 4s '34	96¼	96¼	96¼
2	Do rfg 3½s	78	77⅞	77⅞
10	N Y C & St L 6s	101½	101½	101½
7	Do 5½s A	104½	104	104½
10	Do deb 4s	97⅞	97⅞	97⅞
2	N Y C Rys 4½s	93¼	93¼	93¼
1	N Y Dock 5s '38	77⅞	77⅞	77⅞
1	N Y Edis rfg 6½s	112	112	112
18	Do 5s '44	102	102	102
2	NYGELH&P col 5s	103⅜	103⅜	103⅜
4	Do p m 4s	90⅞	90⅜	90⅞
8	NYNH&H cvt 6s'48	132	131¼	132
10	Do col tr 6s '40	104⅝	104⅝	104⅝
2	Do 1st&rfg4½s'67	88	88	88
1	Do deb 4s '56	79½	79⅞	79⅞
1	N Y O & W gen 4s	52	52	52
4	N Y Ry inc 6s '65	9	9	9
9	N Y State Rys4½s	25	24⅞	25
2	N Y Steam 6s	105	105	105
5	N Y Tel rfg 6s '41	105⅝	105¼	105⅝
2	Do deb 6s '49	109⅝	109⅝	109⅝
1	Do gen 4½s	98	98	98
1	N Y Trap Rk 6s'46	95⅝	95⅝	95⅝
2	N Y W & B 4½s	84	83½	83½
6	NL&OP 5s' 55 A	101	100⅝	100⅝
1	Norf & West con 4s	89	89	89
2	N A Cem 6½s '40	56	55¼	55¼
27	N A Ed 5½s '63	100½	100⅛	100½
13	Nor Pac 6s B	111	110⅝	111
8	Do rfg-imp 5s D	102½	102⅛	102½
8	Do 4½s	93	92⅞	93
4	Do pr ln 4s	85½	85¼	85¼
2	N S Power 6s B	104¼	104¼	104¼
11	Do 5s A	99¼	98⅞	99¼
1	Ohio P Serv 7½s	109¼	109¼	109¼
2	Ohio R Ed 6s	103½	103½	103½
7	Ont P & N F 5s	99	99	99
2	Oregon S L rfg 4s	99⅝	99⅝	99⅝
6	Otis Stl 6s	101½	101¼	101½
4	Pac G&E 5s	100¼	100¼	100¼
1	Pac P&L 1st rf 5s	98¼	98¼	98¼
2	Pac T&T 5s '37	100½	100¼	100¼
2	P-A P&T 6s '40	96½	96½	96½
3	Para F L 6s '47	98	98	98
3	P-D Cemnt 6s A'41	71½	71	71½
22	Penna R R 7s '30	100½	100¼	100¼
2	Do gold 6½s	108⅝	108⅝	108⅝
1	Do gen 5s '68	104	104	104
1	Do 5s '64	102¼	102	102¼
3	Do 4½s '63	96¼	96¼	96¼
3	Do gen 4½s	96½	96¼	96½
3	P G & C of Chi 5s	101⅛	101⅛	101⅛
1	Pere Marq rfg 5s	102½	102½	102½
2	Phila Co 5s '67	97¼	97	97¼
42	Phil Read C & I 6s	112	112	112
4	Phil Pet 5¼s '39	89	89	89
2	Pillsbury F M 6s	104	104	104
5	P R L & 1st 6s B	97	97	97
1	Porto Ric A T 6s	92	92	92
11	Postal T & C 5s '53	91½	91⅜	91⅜
9	Pressed S Car 5s	85	84	85
2	P Ser E & G 5s '65	102	102	102
2	Punta Al Sug 7s	71	71	71
1	Purity Bak 5s '48	91¼	91¼	91¼
2	Reading gen 4½s	95½	95½	95½
18	RemRand 5½s'47 w	99¼	98½	98¾
1	Repub Brass 6s'48	102	102	102
2	Rep I S sf 5s'40	100⅜	100⅜	100⅜
10	Rio Gr West 1st 4s	87½	86½	86½
1	Roch G&E 7s'46	108	108	108
1	R I Ark & La 4½s	95	95	95
27	StLIM&S gen 5s	99¼	99¼	99¼
7	Do 4s R&G div	94¼	93⅞	94¼
4	StL&SF p ln 5sB	100⅛	99¾	99⅞
26	Do 4½s'78	87¾	86½	87¾
24	Do p ln 4s A	86	85⅝	86
1	StL SW Term 5s	94¼	94¼	94¼
1	StL SW 1st 4s	81½	81½	81½
16	Do con 4s	95⅝	95¼	95½
2	StP&KC Sh Li 4½s	92½	92½	92½
2	StPM&M con 4½s	100	100	100
1	St Paul Un Dep 5s	102¼	102¼	102¼
5	Shulco 6½s ctf A	80½	80	80½
2	Seadbd A L con 6s	79½	79½	79½
3	Do adj 5s	61	61	61
3	Do rfg 4s	61	60	61
37	Sea All Fla Ry 6sA	75	74	75
1	Shar St L Hop 5½s	99	99	99
18	Shell Pipe Lin 5s'52	93	91½	91½
4	Shell Un 5s '47	95	94½	94½
1	Shubert Thea 6s '42	70½	70½	70½
3	Silesian Am col 7s	93⅝	93⅝	93⅝
10	Sinc C Oil col 7s	101½	101	101½
8	Do 6½s	99	99	99
19	Do 6s D '30	98⅞	98⅝	98⅝
7	Sinc Cr Oil 5½s'38	95	94⅞	95
20	Sinc Pipe Lines 5s	93	93	93
17	So Col Power 6s	102	102	102
6	Sou Pac 4½s '68	92⅝	92½	92½
40	Do 4½s '69 war	97⅞	97¼	97¼
2	Do rfg 4s '55	88¼	87⅞	88¼
1	Do col tr 4s	87	87	87
1	South Ry gen 6½s	118¼	118¼	118¼
2	Do con 5s	105½	105½	105½
25	Do gen 4s	88	87¼	87¼
11	S W Bell Tel 5s	102	101½	102
4	Standard Mill 5s	98	98	98
17	St Oil N J deb 5s	101¼	100⅞	101¼
8	St Oil N Y 4½s '51	94½	94¼	94½
11	Ten El Pw rfg 6sA	105½	105	105
2	Texark Ft Sm 5½s	101⅝	101⅝	101⅝
8	Tex & Pac 5s '79 C	98	97½	98
34	Do 1st 5s 2000	104⅜	103⅜	103⅜
126	Texas Corp 5s '44	101⅛	100⅞	100⅞
3	Third Ave rfg 4s	53½	53½	53½
23	Tr Cont O 6½s '38	101½	101¼	101¼
2	Traux T Cl 6½s'43	95	95	95
7	Trumbull Stl 6s '40	102¼	102	102¼
1	U El L & P 5½ '54	100½	100½	100½
9	Un Pac 4½s '67	94⅛	94	94⅛
5	Do 1st 4s	92¼	92	92¼
10	Do rfg 4s	86⅝	86⅝	86⅝
19	Un Drug Del 5s '53	93½	93	93½
9	U S Rub 7½s '30	100¼	100¼	100¼
9	Do 5s	89⅛	87½	87½
2	U S Steel sf 5s	109⅝	109⅝	109⅝
2	Utah Pow & Lt 5s	97⅞	97⅞	97⅞
6	Vertientes Sug 7s	75	75	75
13	Va Railway 5s	100¾	100¾	100¾
2	Wabash rfg 5½s'75	102⅝	102⅝	102⅝
1	Wabash R R 1st 5s	101	101	101
8	Do 5s B '76	97½	97¼	97½
17	Walworth 6½s war	104¼	104	104
9	Warner Quin 6s'39	96	95	95
5	West Md 5½s A '77	92	91½	91½
6	West Maryland 4s	77	76¼	77
10	West Pac 1st 5s	96	95½	97
19	W Penn Pw 5s '56G	101½	101½	101½
3	Western Union 6½s	109	109	109
13	Do 5s 1951	101⅝	101	101⅝
9	Wheel Stl 5½s '48A	99½	99½	99½
20	Do 4½s '53 B	86½	86½	86½
2	W Eagl O 5½swr'37	101⅛	101⅛	101⅛
1	Wick Spen St rfg7s	40	40	40
3	Do 1st 7s '35 ctfs	40	40	40
3	Do cvt 7s '35 ctfs	40½	40½	40½
2	Wilkesb & E 1st5s	62	62	62
21	Wilson&Co 1st 6s	99	98⅞	99
6	Winch Arm ctf7½s	106½	106½	106½
16	Young S&T 5s '78	100	99¾	100

FOREIGN ISSUES.

Sales.		High.	Low.	Last.
1	Antioquia 7s '45 B	84¼	84¼	84¼
4	Antwerp City 5s '58	91¼	91¼	91¼
12	Argentine 6s '57 A	100	99⅞	99⅞
3	Do 6s '58 B	98¼	98⅛	98⅛
10	Do 6s sfg '59 Jun	98⅞	97⅞	98⅞
10	Do sfg 6s '59 Oct	98⅞	98	98⅞
4	Do sf 6s '60 May	98⅛	98⅛	98⅛
6	Do ½s '60 Sept	98⅛	98⅛	98⅛
3	Do 6s '60 Oct	98⅛	98⅛	98⅛
10	Do 6s '61 Feb	98⅛	97⅞	98⅛
3	Do 5½s '62	93⅞	93⅞	93⅞
4	Australia 5s '55	93⅜	93⅛	93⅛
50	Do 5s '57	93⅝	93	93
35	Do 5s '57	85½	85	85
15	Austria gtd 7s '43	101	101	101
1	Batav Pet 4½s '42	91	91	91
25	Belgium 8s '41	108⅝	108½	108⅝
5	Do 7½s '45	114½	114½	114½
6	Do 7s '55	107⅝	107½	107⅝
10	Do Stab Ln 7s '56	106	105⅞	106
12	Belgium 6½s '49	104¼	104	104
15	Do 6s '55	100	99¾	99⅞
2	Bergen 8s '45	110	110	110
10	Berlin City 6½s'50	95	94½	95
10	Berlin C El 6½s '51	90	88½	90
1	Berlin El El6½s'56	87⅞	87⅞	87⅞
9	Bolivia 8s '47	99⅛	99⅛	99⅛
1	Bolivia 7s '58	81	81	81
9	Do 7s 1969	79½	78⅞	78⅞
9	Bordeaux 6s '34	99½	99½	99½
33	Brazil 8s '41	105½	105	105
7	Do 6½s 1926-57	87⅞	87⅞	87⅞
8	Do 6½s 1927-57	87⅝	87⅛	87⅛
1	Brazil C Ry7l7s'52	95½	95½	95½
5	Brisbane 5s '57	88½	88½	88½
11	British 5½s '37	103¾	103⅞	103⅞
2	Budapest 6s '27-62	73¼	73¼	73¼
7	Buenos A 6s '61	90	89⅞	89⅞
1	Bulgaria 7½s '68	85½	85½	85½
1	Do 7s '67	75	75	75
6	Caldas 7½s '46	88	87⅞	87⅞
5	Canada 5s '31	99⅞	99⅞	99⅞
4	Do 5s '52	101½	101½	101½
2	Do 4½s '36	96	96	96
10	Canada S S 6s '41	95½	95½	95½
1	Cauca Val 7½s '46	93⅞	93⅞	93⅞
7	Chile M Bk 6s '61	86⅞	86½	86⅞
2	Chile 7s '42	101	101	101
1	Do 6s '60	89½	89½	89½
4	Do 6s '61 Jan	92¼	92½	92¼
15	Do 6s '61 Feb	89¼	89¼	89¼
1	Do 6s '61 Sept	91	91	91
1	Chin Gov Ry 5s '51	35½	35½	35½
1	Cologne 6½s '50	93	93	93
2	Colombia 6s '27-61	80¼	80¼	80¼
7	Do 6s '82-61	78⅜	78⅜	78⅜
1	Col Mtg Bk 7s '46	83	83	83
6	Do 6½s '47	73	72½	72½
3	Comp Az Bara 7½s	86⅝	86⅝	86⅝
7	Copenhagen 5s '52	93½	93½	93½
7	Cordoba Cy 7s '57	92½	92½	92½
2	Costa Rica 7s '51	91	90½	90½
5	Cuba 5½s '53	100⅞	100⅞	100⅞
2	Cundina Marca 6½s	72½	72½	72½
7	Czecho 8s '51	108½	108½	108½
7	Do '52	106½	106½	106½
1	Danish M 8s A	109	109	109
2	Denmark 6s '42	104½	104	104½
6	Do 5½s '55	100¼	100	100¼
2	Dom R sf 5½s '42	95	95	95
1	Do 1st 5½s'26-40	91	91	91
1	D E Ind sfg 6s '62	102½	102½	102½
10	Do 6s '47	102⅝	102⅝	102⅝
1	Do 5½s '53 Mar	101⅝	101⅝	101⅝
4	E P C Ger 6½s '40	91½	91	91½
2	Est Ry ext sf 7s	102½	102½	102½
4	Fiat Es '46 ex-war	90½	89⅞	90½
7	Finland sfg 7s '50	98	98	98
21	Do 6s '45	90	89⅞	90
3	Do 5½s '58	84⅝	84½	84½
1	Do M L 6½s A	91	91	91
40	Fram I Dev 7½s 42	114	113½	113½
10	France 7½s '41	109	108⅝	108⅝
2	Do 7s '49	102	102	102
100	French Nt SS 7s '49	92⅜	92¼	92⅜
2	Ger C A Bk 6s38Ap	88	88	88
14	Do 6s '60 July	80⅛	80	80⅛
20	Do 6s '60 Oct	80⅝	79⅞	80⅛
35	Ger C A Ln 6½s 58	81¼	80½	80½
101	Ger Ext Ln 7s '49	105½	105¼	105⅛
7	Ger Gen El 7s '45	101⅞	101⅞	101⅞
10	Do 6s '48	90½	89⅞	90¼
24	Gt C E P ap 7s '44	98⅞	98⅛	98⅛
6	Do 6½s '50	91½	91½	91½
8	Greece 7s '64	94½	94⅜	94⅜
9	Greece 6s '68	79	78	78
1	Haiti 6s '52	98¼	98¼	98¼
2	Hamburg St 6s '46	91½	91½	91½
5	Hungary 7½s '44	100½	100½	100½
2	Hung Mun 7½s '45	88½	88½	88½
3	Do 7s '46	80	80	80
2	Ilseder Steel 6s '48	79	79	79
1	Irish Free St 5s '60	95⅝	95⅝	95⅝
3	It Cr C 7s '37 A	95⅛	95⅛	95⅛
1	Do 7s '47 B	92½	92½	92½
2	Ital P Util 7s '52	91½	91½	91½
53	Italy 7s '51	95⅜	95⅜	95⅜
11	Japan 6½s '54	102⅝	102½	102⅝
3	Jap St Loan 4s '31	93½	93½	93½
132	Kr & T 5s '59 war	100¼	99⅝	99⅞
3	Leipzig sfg 7s '47	98	98	98
1	Lom El 7s '52 war	96	96	96
1	Lyons 6s '34	99½	99½	99½
13	Marseilles 6s '34	100	99½	100
7	Medellin M 6½s '54	70	69	69
1	Meridion El 7s '57	99	99	99
18	Milan City 6½s '52	86½	86	86½
2	Min Geraes 6½s'52	86½	86½	86½
14	Mont M&A7s'37x-w	96⅞	96⅝	96⅞
4	Netherlands 6s '72	104	104	104
12	N S Wales 5s '57	90½	90⅝	90⅝
7	N G Lloyd 6s'47	86½	86	86
8	Norway 6s '52	100⅜	100¼	100⅜
16	Do 6s '44	101⅝	100⅞	101⅝
7	Norway 5½s '65	100	99⅞	99⅞
5	Do 5s '63	93	92⅞	92⅞
4	No Mun Bk 5s '67	90⅝	90⅝	90⅝
11	Norweg H E 5½s'57	87	87	87
7	Orien Dv Ltd 6s '53	92⅞	92⅞	92⅞
2	Do 5½s '58	85⅝	85⅝	85⅝
7	Oslo City 6s '55	99⅛	99⅛	99⅛
3	Panama 5½s '53	100	100	100
3	Do 5s A '63	91½	91½	91½
5	P-L Med 7s '58	103	103	103
1	Do 6s '58	99⅝	99⅝	99⅝
1	Peru 1st 6s '60	81	80½	81
4	Do 2d 6s '61	81⅞	81⅞	81⅞
15	Poland 8s '50	92½	92	92½
8	Do 7s '47	82	81½	81½
2	Do 6s '40	77	76¾	76¾
1	Por Aleg 7½s '66	94⅞	94⅞	94⅞
2	Queensld 6s'47	103	103	103
4	Rhinelbe 7s'46 war	101¼	101¼	101¼
22	Rhine Westph 7s'50	100¼	100	100¼
1	Do 6s'52	86	86	86
17	Do 6s'53 war	90	89½	90
11	Rio de Jan 8s'46	105	104¼	104¼
3	Do 6½s'53	85½	85⅛	85½
7	Rio Gr do Sul 6s'68	79	78½	79
15	Rome 6½s'52	86	86	86
4	San Paulo St 8s'50	101¼	101	101
5	San Paulo St 6s '68	81¼	81¼	81¼
2	Santa Fe Arg 7s '42	95½	95½	95½
3	Sax P Wks 7s '45	94⅛	94⅛	94⅛
14	Do 6½s '51	87	86½	87
1	Sax St Mtg I 7s '45	95	95	95
6	Seine 7s '42	106	105½	106
3	Serbs Ct Slov 8s '62	84	82	84
3	Do 7s '62	74½	74½	74½
2	Shinyetsu E 6½ '52	86⅞	86⅞	86⅞
2	Siem & Hal 7s '35	102⅛	102⅛	102⅛
2	Do 6½s '51	103⅜	103⅜	103⅜
2	Silesia 7s '58	72¼	72¼	72¼
7	Sil Ld Asso 6s '47	71	69⅞	70
1	Soissons 6s '36	99⅞	99⅞	99⅞
7	Sweden 6s '39	101⅜	101⅜	101⅜
2	Do 5½s '54	102⅜	102⅜	102⅜
5	Swiss Con 8s '40	108	108	108
1	Swiss 5½s '46	103	103	103
3	Toho El P 7s '55	98⅛	98⅛	98⅛
6	Do 6s '32	96	96	96
1	Tokio Cty 5½s '61	85⅝	85⅝	85⅝
8	Tokio El Lt 6s '53	88	87⅞	88
1	Tyrol H E P 7s '52	86½	86½	86½
3	Uligawa E P 7s	98½	97½	97½
1	Unterel J&L 6s '53	80	80	80
8	Uruguay 6s '60	96⅝	96¼	96⅝
5	Vienna Cy 6s '52	83⅝	83	83⅝
19	Westph U E P 6s'53	82½	82	82½
13	Yokohama 6s '61	92	91½	91½

Pick Ship

BOBBIE TROUT

Preparations for the projected refueling endurance flight planned by Bobbie Trout, aviatrix, and Eleanor Smith, New York girl flyer, went ahead in Los Angeles today following approval of a special airplane for the attempt. The ship will carry a direct radio broadcasting set among other pieces of special equipment.

LIVESTOCK MARKETS

Pittsburgh.

Brinkman, Wood & Beck, livestock commission merchants, furnish the following quotations:

Cattle—Receipts, 55 carloads against 55 carloads last Monday; market firm on best grades; plain grades slow. Good to choice, $12.50; good, 1,300 to 1,400 pounds, $11.75 @12.25; medium, 1,200 to 1,300 pounds, $11.00@11.75; tidy, 1,050 to 1,150 pounds, $11.75@12.50; fair, 900 to 1,100 pounds, $9.00@10.75; common, 700 to 900 pounds, $7.00@8.75; common to good fat bulls, $6.00@9.50; common to good fat cows, $4.00@9.00; heifers, 700 to 1,100 pounds, $8.00@10.00; fresh cows and springers, $35.00@130.00.

Hogs—Receipts, 32 doubledecks; market rules 10 to 15 cents per hundredweight higher. Prime heavy hogs, $9.50@10.00; extreme light heavy hogs, $10.00@10.25; heavy mixed, $10.40@10.60; mediums, $10.70@10.75; heavy Yorkers, $10.70@10.75; light Yorkers, $10.00@10.25; pigs, $10.00@10.25; roughs, $8.00@8.85; stags, $5.00@7.00.

Sheep and lambs—Receipts, 20 doubledeck loads; market steady on sheep; lambs, 50 cents per hundredweight lower. Prime wethers, $6.50@6.75; good mixed, $5.75@6.25; fair mixed, $4.50@5.50; culls and common, $2.00@4.00; culls to choice lambs, $11.00@13.50; skip cull lambs, $6.00@8.00.

Calves—Receipts, 700 head; market steady. Veal calves, $17.00@17.50; heavy and thin calves, $7.00@14.00.

Chicago.

Hogs—Receipts, 38,000 head, including 13,000 head direct; market mostly steady; top $10.20, 220-250 lbs. weight; bulk desirable, 170-280 lbs., $10.00@10.15; packing sows, $8.35@9.25; butchers, medium to choice, 250-300 lbs., $9.25@10.20; 200-250 lbs., $9.50@10.20; 160-200 lbs., $9.60 @10.15; 130-160 lbs., $9.25@10.10; packing sows, $7.85@9.25; pigs, medium to choice, 90-130 lbs., $9.00@10.00.

Cattle—Receipts, 23,000 head; calves, receipts, 3,000 head; all killing classes excepting plain weighty steers higher; mostly 25c up; very active trade on all grades light yearlings and butcher heifers; best fed yearlings, $16.40; medium weight steers, $16.00; mixed yearlings, $15.75; 10,000 western grassers in run. Slaughter classes, steers good and choice, 1,300-1,500 lbs., $12.50@16.25; 1,100-1,300 lbs., $13.00 @16.50; 950-1,100 lbs., $13.00@16.50; common and medium, 850 lbs. up, $8.50@13.00; fed yearlings, good and choice, 850 lbs. down, $13.50@15.00; common and medium, $8.00@13.25; cows, good and choice, $8.25@10.50; common and medium, $6.50 @8.25; low cutter and cutter, $5.25@6.50; bulls, good and choice (beef), $8.65@10.00; cutter to medium, $7.00@8.75; vealers (milk fed), good and choice, $12.50@15.00; medium, $11.50@12.50; cull and common, $7.00@11.50; stocker and feeder steers, good and choice, all weights, $10.25 @11.75; common and medium, $8.00@10.00.

Sheep—Receipts, 28,000 head; natives fairly active; weak to 25c lower; bulk, $13.00@13.25; early top, $13.50; rangers unsold; fat ewes steady, $4.50@5.25; feeders steady, $12.00@12.75; lambs, good and choice, 92 lbs. down, $12.75@13.60; medium, $11.25@12.75; cull and common, $7.50@11.25; ewes, medium to choice, 150 lbs. down, $4.00@5.50; cull and common, $2.25@4.00; feeder lambs, good and choice, $12.00@13.25.

East Buffalo.

Hogs—Receipts, 9,800 head; holdovers, 400 head; active to all interests, 15@25c over Saturday's average; bulk 150-250 pounds, $10.75; 110-150 pounds, $10.50@10.75; big weight butchers, $10.25@10.50; packing sows, $8.50@9.00; sparingly, $9.25.

Cattle—Receipts, 2,200 head; fairly active; better grades fed steers and yearlings strong; others and cows barely steady; general quality rather plain; good steers and yearlings, $13.75@15.00; fresh grassers and short feds, $11.25@13.25; common steers and heifers, 8.50@10.50; fat cows, $7.75@8.50; cutter grades, $4.50@7.25.

Calves—Receipts, 1,100 head; vealers active, steady, $18.00 down.

Sheep—Receipts, 11,200 head; lambs mostly 50 cents lower, quality improved; sorting rigid; demand fair; good to choice, $13.25@13.50; medium and heavy weights, $11.50@12.00; throwouts, $10.50@11.00; fat ewes, $5.50@6.00.

Cincinnati.

Hogs—3,200 head; held over, 316; weak to 10c lower on weights over 180 pounds; good and choice, 180-250 lbs., $10.50@10.40; heavier kind, $9.75@10.00; 120-170 pounds., $10.00@10.25; sows, $8.00@8.25.

Cattle—2,675 head; calves, 375; fairly active; low; good steers, $10.25 down; heifers, steady to 25c higher, $9.00@11.75; few 500 to 600 pounds, $12.50 up; cows steady, $7.00@8.50; few $9.00 up; cutters, $5.00@6.25; bulls, slow, $8.50; veals scarce, steady, top $16.00.

Sheep—400 head; unestablished; indications steady.

STANDARD OIL SUBSIDIARIES

(Reported by Kay, Richards & Co.)

	Bid.	Ask.
Anglo-American Oil non-voting	13	14
Anglo-American Oil voting	15	15⅝
Borne-Scrymser	27	28½
Buckeye Pipe Line	68	68½
Chesbrough Mfg.	180	190
Continental Oil	21	21¼
Cumberland Pipe Line	57	60
Eureka Pipe Line	53	57
Galena-Signal Oil	6	6½
Humble Oil	117	119
Indiana Pipe Line	32	32¾
International Petroleum	28¾	29
Imperial Oil Ltd.	36⅝	37¼
National Transit	20	20½
New York Transit	15	18
Northern Pipe Line	48	50
Ohio Oil	78⅝	79¼
Penn Mex	25	30
Solar Refining	36	37½
Southern Pipe Line	21½	22
South Penn Oil	47½	48
South West Penn Pipe Lines	55	56
Standard Oil Indiana	56½	57
Standard Oil Kansas	31¼	31½
Standard Oil Kentucky	46	46½
Standard Oil Nebraska	47½	49
Standard Oil Ohio	112	113
Standard Oil Ohio pfd.	115	118
Swan & Finch	10	13
Vacuum Oil	125	126

American Woolen Closes Two Mills

BOSTON, Oct. 14.—The American Woolen Company announces the shutdown of the Globe mill at Utica, N. Y., and the Chase mill at Webster, Mass., due to business conditions. The shutdown is for an indefinite period.

Death Notices 1

ALCORN—On Sunday, October 13, 1929, at her residence, 565 Parker street, Verona, ISABELLE C., wife of the late Alexander Alcorn, in her 78th year. Funeral services at the St. Thomas Memorial Episcopal Church, Oakmont, Pa., Wednesday afternoon at 3 o'clock. Interment in Oakmont Cemetery.

BULFORD—On Sunday, October 13, 1929, at 8 a. m., MARTHA BULFORD, at the Home for Aged Protestant Women, 900 Rebecca avenue, Wilkinsburg. Services Tuesday morning at 10 o'clock. Additional services at the West End Presbyterian Church, Tuesday afternoon, at 2:30 o'clock. Interment private.

COHILL—On Monday, October 14, 1929, at 4:40 a. m., HASKINS G. COHILL, husband of Anna VanBuskirk Cohill, aged 71 years, of 500 Walnut road, Ben Avon. Funeral services at the Ben Avon Presbyterian Church, Wednesday afternoon at 3 o'clock. Interment private.

DAVIES—On Friday, October 11, 1929, at her home, California, Pa., RHODA DAVIES. Survived by her husband, Charles E. Davies; two sons, Thomas Hodges, Milton Hodges, Milton Davies; one daughter, Anna Hodges; one brother, J. T. Martin, of Homestead, Pa.; four sisters, Mrs. W. J. Williams, Mrs. John Cuddy, Mrs. Ralph Lowery, Mrs. Alice Roherbecker, all of Pittsburgh. Funeral services at her late residence Park street, California, Pa., on Sunday, October 13, at 1 p. m. Interment in South Side Cemetery.

DWYER—Suddenly on Monday, October 14, 1929, at 5 a. m., OLIVE DWYER, of 331 McKee place, Oakland, wife of J. J. Dwyer. Remains at the home of the W. H. Wood Company, Forbes street and McKee place. Requiem high mass at St. Paul's Cathedral, Tuesday, October 15, at 9:30 a. m. Friends invited. (Los Angeles (Cal.) and Zanesville (O.) papers please copy.)

FAUSET—On Sunday, October 13, 1929, ANNA MARIE, wife of William Fauset. Services at the family home, 1123 Walnut street, Wilkinsburg, Monday evening at 8 o'clock. Interment private Tuesday morning.

GRAHAM—On Monday, October 14, 1929, at 5:45 a. m., CHARLES B. GRAHAM, beloved husband of Grace Graham, at family home, 3077 Latonia avenue, Dormont. Notice of time later.

GROVES—On Sunday, October 13, 1929, at 1:12 a. m., EDWINA (NETTIE) GROVES, wife of the late James H. Groves. Services at the residence of her daughter, Mrs. George M. Grove, 245 Hazel Drive, Mt. Lebanon, on Monday, October 14, at 8:00 p. m. Friends invited. Interment in Brooklyn, N. Y.

GRUPP—On Saturday, October 12, 1929, at 3:05 p. m., WILLIAM L. GRUPP, beloved husband of Lydia Roy Grupp, at his residence, 4801 Friendship avenue, corner of Mathilda street. Services Tuesday, October 15, at 2:30 p. m. Members of Solomon Lodge No. 231 F. & A. M., German Club of Allegheny, Bloomfield Leidertafel and friends invited.

HIPNER—On Saturday, October 12, at 7 a. m., KATHERINE DENMARSH HIPNER, beloved wife of William Hipner and mother of Mrs. Alfred Reis and Joseph O'Brien. Funeral from her late residence, 106 Parkfield street, Twenty-ninth Ward, on Tuesday morning at 8:30 o'clock. Solemn requiem high mass at St. Basil's R. C. Church at 9 o'clock. Friends invited. Interment in St. Michael's Cemetery.

JOYCE—On Sunday, October 13, at 11:35 p. m., BRIDGET, widow of Patrick Joyce, and mother of William, Peter, Stephen and Margaret Joyce. Funeral from family residence, 1227 Reddour street, N. S., Wednesday, October 16, at 8:30 a. m. Requiem mass at St. Peter's Church at 9 o'clock. Friends are invited.

KILLEEN—On Sunday, October 13, 1929, at 7 p. m., ELLEN (nee Whalen), beloved wife of Frank J. Killeen. Funeral from her late residence, 3222 Motor street, Sheraden. Notice of time of funeral later. Take car No. 31 to Corliss Station.

KLEMAN—At Clare, Mich., on Sunday afternoon, October 13, 1929, at 2 o'clock, COURTNEY A. KLEMAN, of Chicago, Ill. Announcement of funeral will be made later.

KRUMM—On Sunday morning, October 13, 1929, at 7:30 o'clock, THEODORE AUGUST, husband of Anna Perrin Krumm. Services at his residence, 755 Shady drive, East, Mt. Lebanon, Tuesday afternoon at 2:30 o'clock. Interment private.

MAGIDSON—On Sunday, October 13, 1929, at 10 p. m., at his residence, 5529 Beacon street, Squirrel Hill, LAWRENCE MAGIDSON, beloved son of Mr. and Mrs. Frank Magidson, in his 15th year. Funeral from his late residence on Tuesday, October 15, at 2 p. m.

McDOWELL—At Los Angeles, Cal., on Tuesday, October 8, at 11 p. m., CAPT. WILLIAM A. L., husband of Rachel Clark McDowell. Funeral from the residence of his father-in-law, W. J. Clark, 28 Carothers avenue, Carnegie, Pa., on Tuesday, October 15, at 12 o'clock noon. Remains will lie in state at St. Andrew's Episcopal Church at Hampton and Euclid avenues, East End, until 2 p. m. Services at 2 p. m. Members of 111 A. E. F., St. Ann's and St. John's Lodge, F. & A. M., and friends of the family are respectfully invited to attend.

McKERNAN—On Saturday, October 12, 1929, at 1:55 a. m., SLOAN, beloved son of James B. and Kathryn Sloan McKernan, aged 16 years. Funeral from family residence, 327 Bigham street, Mt. Washington, on Tuesday, October 15, at 8:30 a. m. Requiem high mass at St. Mary's of the Mount Church at 9 a. m. Friends are invited.

MOHAN—On Friday, October 11, 1929, at 10:05 a. m., MARGARET MOHAN (nee Enright), in her 64th year, widow of Bernard Mohan and sister of Mrs. Katherine Bulger. Funeral from the residence of her nephew, C. J. Bulger, 436 Forty-fourth street, on Tuesday, October 15, at 8:30 a. m. Solemn requiem high mass at St. John the Baptist Church at 9 a. m. Friends invited.

MOHR—On Saturday, October 12, 1929, WILLIAM H. MOHR, aged 54 years, of 606 North St. Clair street, East End. Remains at the home of A. S. Rodeniser Company, 300 North Highland avenue. Services on Tuesday afternoon at 2 o'clock. Davis Star Camp, Sons of Veterans, services on Monday evening at 8 o'clock.

POHL—On Friday, October 11, 1929, at 7 p. m., MARY (nee Haggerty), beloved wife of Frank Pohl. Funeral from her late residence, 144 Forty-first street, on Tuesday, October 15, at 8:30 a. m. Solemn requiem high mass at St. Augustine's Church at 9 a. m. Christian Mothers, Third Order and friends of the family are invited.

SCHAFER—On Sunday at 2:30 a. m., HENRY, husband of the late Anna Stabler Schafer, in his 86th year. Funeral services at the family home, 18 Griesmere street, Etna, on Wednesday, October 16, at 2 p. m. Friends invited.

SCHMITT—On Sunday, October 13, 1929, at 3:30 a. m., ROBERT GILBERT, only son of Aloysius and Coletta Eckle Schmitt, in his 4th year. Funeral from the family home, 120 Carrick avenue, via cars 53 and 54 on Wednesday at 8:30 a. m. Angel mass at St. Wendelin's Church at 9 a. m. Friends invited. Interment in St. Wendelin's Cemetery.

SPRATT—On Saturday, October 12, 1929, at 1:45 p. m., at his late residence, 49 Briggs street, Overbrook, WM. SPRATT, beloved husband of Daisy Hoover, in his 63rd year. Services at St. John's M. P. Church, Library road, Overbrook, on Tuesday, October 15, at 2:30 p. m. Remains may be viewed at church, one hour prior to services. Take car No. 37 to Frederick street.

SWEARER—On Saturday afternoon, October 12, 1929, at 5 p. m., JOHN LEEMAN SWEARER, husband of the late Emma P. Swearer, aged 77 years. Services at the funeral home of Joseph Voltz, 239 South Highland avenue, East End, Tuesday afternoon at 2 o'clock. Interment private.

SUMMA—Suddenly, on Sunday, October 13, 1929, at 6:50 a. m., EDWIN GEORGE SUMMA, beloved son of John and Mary Summa (nee Brethauer), at his parents' residence, 2339½ Webster avenue. Services on Tuesday, October 15, at 2:30 p.m. Friends invited.

VETTER—On Friday, October 11, 1929, at 8:25 p. m., WILLIAM A. VETTER, in his 39th year, beloved husband of Anna V. Vetter (nee Deighan). Funeral from his late home, 226½ Forty-fifth street, on Tuesday, October 15, at 2 p. m.

Pittsburgh Sun-Telegraph

Evening and Sunday Morning

PUBLICATION BUILDING, PITTSBURGH, PA.

DOWNTOWN OFFICE.

WANT AD CORNER, FIFTH AND MARKET.

Telephone Grant 5400

For Classified Ads Only.

All Other Departments Grant 6500.

Card of thanks, church announcements, deaths, memoriams, birth and marriage notices, 30 cents per line.

If replies to advertisements have to be mailed (outside of the city only) send 10c for postage.

Telephone or oral orders to discontinue or change "Till Forbid" advertisements should be confirmed by writing.

The Sun-Telegraph will not be responsible for more than one incorrect insertion of any advertisement ordered for more than one time.

Advertisers should ask for and retain receipts of payment of classified ads, as mistakes cannot be rectified without them.

The publisher reserves the right to reject any advertising deemed objectionable.

Lost and Found 2

BROOCH — Diamond platinum bow knot, lost in downtown shopping section; generous reward. Mayflower 0142.

CAMEO pin, lost Thurs. aft., downtown, yellow gold setting; reward. Cedar 3098-J

DOG—Small brown Pekingese, lost Monday morning at Sewickley Heights. Liberal reward. Sewickley 251.

HOUND—Black and tan, lost in West Liberty. Reward. Call Lehigh 5825-J.

DOG, Airedale, female, answers to name "Lady." Schenley 3129; reward.

LOST—Penn or Highland ave., East Liberty Friday eve., pearl bow knot pin, with diamond center. Lib. reward, return Mrs. H. L. Post, Rittenhouse Hotel. Mon. 4300.

LOST—Between Alexander's and Mohican market, Saturday afternoon, four Kodak snap shots; reward. Call Fairfax 6409.

LOST—Lady's diamond ring, green gold, flat platinum setting, North Side or downtown; reward. 911 Wabash Bldg.

LOST—Young collie dog, license No. 11148, name Jack. Mayflower 4206. Reward.

MAN'S gold wrist watch, name on back, lost at Carnegie Tech or downtown dist. Reward. Cedar 1636.

PURSE—Brown suede; dorine, money, driver license, 1477 Chapel st., N. Haven, Conn. reward. 449 S. Atlantic ave. MO 3296.

RECORD books, 2 leather bound, salesman's equipment; lost on highways, No. 80, 22 or 8; reward for return to C. E. Johnson & Co., 1517 W. Liberty ave., Pittsburgh, or phone Lehigh 5642.

FOUND ON STREET CARS.

THURSDAY, OCTOBER 10.

Purse, route 13 or 14.
Rosary beads, route 13 or 14.
Purse, route 53.
Glasses, route 42.
Fountain pen, route 44.

FRIDAY, OCTOBER 11.

Purse, route 71.
Beads, route 86.
Brooch, route 86.
Purse, route 11.
Purse, route 23.
Purse, route 43.

Information concerning these articles may be had by calling Pittsburgh Railways Co., Lost Department, Grant 7450. Ask for extension 148.

Where to Dine 3

Sea Foods Our Specialty. Thomas Restaurant, 76 Fullerton St.

CLASSIFIED ADS ARE AMONG THE GREATEST MONEY-SAVERS KNOWN

Bus Transportation 3-B

GOING to California, will share expenses for 4 with one driving. Homestead 2499.

CLASSIFIED ADS ARE AMONG THE GREATEST MONEY-SAVERS KNOWN

Male Help Wanted 4

AN OPENING in our sales department for a few first-class men who can sell Chevrolet cars. A real salesman can make $5,000 upward per year. Apply immediately in person. MURDOCH CHEVROLET CO., 3440 Forbes st.

BARBER WANTED. First class journeyman barber; salary and commission; none but A-1 man need apply; steady work if satisfactory. Address Box 423, Clairton, Pa.

CHRISTMAS CARD SALESPEOPLE FULL OR PART TIME

THE PROCESS LINE

Of Personal and Business Christmas Cards is the line of least sales resistance as proved by unsurpassed public demand. Call in person or write for free sample book containing 133 original designs. Commissions paid daily with monthly bonus. We deliver and collect. Office open evenings.

The Process Corporation 718 Empire Bldg.

CHRISTMAS CARDS

Complete line beautiful subjects; good values; big commissions; bonuses; five different box assortments; 25 cards for $1.00. Mr. Hamilton, 636 Penn ave.

ONE of Canada's leading industrial concerns requires services of two young graduate electrical engineers with power test experience British subjects only. Apply to Box No. H-216, Sun-Telegraph.

PATENT LAWYER

With at least five or six years' patent experience wanted by Philadelphia patent firm. Splendid opportunity for right man. M 216, Sun-Telegraph.

SALESMEN

If you are an experienced specialty salesman who has been in the habit of closing sales on the first interview I will personally show you how to earn from $100 to $300 per week.

To some the above may mean nothing but the thinking fellow who wants to get in the big money will surely investigate.

See Mr. Eastman, Room 227 Bessemer Bldg.

SALESMEN

Five salesmen of character and ability will be placed in the Pittsburgh, West Virginia and Pennsylvania fields at once. Clean records will be rated above experience in our business. Our proposition will certainly appeal to such men as will be given consideration by us. See us at once. Store Equipment Corporation, Point Building, Pittsburgh.

SALESMEN—Make big money all winter selling our article; will amount to over 300,000 in Pittsburgh; the average sales 1 to 4 every house, netting agent 75c to $3 per sale. 529 N. Euclid ave., E. E.

SALESMEN

(2) married men for local sales position, permanent; salary and commission. For interview call Penhurst 3400.

SALESMAN

WE offer finest opportunity in the city with one of Pittsburgh's largest concerns; the pay is good and advancement is rapid. For application and information, see Mr. Weldon, Room 505, Professional Bldg., 429 Penn Ave., Tuesday morning.

SALESMEN—To get old bills for collection; new company; can make $10 to $15 per day; pay daily. Federal Clearing Bureau, 700 Standard Life Bldg.

TRADE SCHOOL

Ambitious men wanted; earn $65 to $100 per week; automobile mechanics, automobile electricity, bricklaying, welding, tile setting, pipe or commercial arts, radio; instructions absolutely practical and individual. Classes every day and Tuesday and Thursday evenings; catalog free; visitors welcome.

Pgh. Auto & Trade School, 405 Penn Ave. Dept. "T," Pittsburgh, Pa.

TWO MEN

We are in need of 2 men for our outlying territory, Fairmount, Clarksburg, Youngstown and Warren. A real opportunity for young men under 40. Must have car. No canvassing. References required. Write X-225 Sun-Telegraph.

WANTED

Layerout for tank and miscellaneous work. Exceptional opportunity for high-grade men. Write W 225, Sun-Telegraph, Pittsburgh.

Wanted—Form Setters

State road, also dump trucks, Wilkinsburg Contracting Co. Churchill 0753.

WANTED—Men and boys for nursery work; mostly inside; $30 monthly, board and bed. Come right out. Keystone Nursery, New Galilee, Pa.

YOUNG ENGINEERS WANTED. Business Service Co., 802 Park Bldg.

CLASSIFIED ADS ARE AMONG THE GREATEST MONEY-SAVERS KNOWN.

Male Help Special 5

MONEY FOR YOU AT HOME—Men and women can earn $15 to $25 a week in spare time writing showcards, no canvassing or soliciting; we instruct you and supply you with work; write today. The Menhenitt Company, Limited, 129 Dominion Building, Toronto, Canada.

CLASSIFIED ADS ARE AMONG THE GREATEST MONEY-SAVERS KNOWN.

Female Help Wanted 6

CALL GRANT 1213-J

For cooks, maids, housegirls, day workers and porters; we will send only the best, neatest and fastest workers with reference. Nelson's Employment Agency.

CHRISTMAS CARDS

Complete line; beautiful subjects; good values; big commissions; bonuses; five different box assortments; 25 cards for $1.00. Hamilton, 636 Penn ave.

ELLIOTT-FISHER OPERATORS

Large Pittsburgh department store has 2 permanent positions open for thoroughly experienced operators for Elliott-Fisher Cross Footer machines. State experience. Write C-199, Sun-Telegraph.

EXCELLENT opportunity for woman of refinement over 30; we want a woman who has object in working either to educate children, pay off mortgage or buy her home; please do not answer this advertisement unless you mean business. Call Montrose 2156 for personal interview.

GIRL, white, exp. for general housework, 2 in family; no washing; references required. Hazel 1479.

MAKE MONEY EVENINGS PLACING MAJESTIC RADIO SETS ON TRIAL WITH FRIENDS; GOOD PAY. APPLY FEIGENBAUM'S RADIO SERVICE, 5818 FORWARD AVE.

SALESWOMEN for beautiful MARY ROSE dresses, lingerie, hosiery; exp. unnecessary. $35 up weekly. 1015 Empire Bldg.

TEACHER interested in business career, for immediate opening; good salary. Write T 198, Sun-Telegraph.

WANTED—Capable French girl for some maid work; good mending and pressing references required. Sewickley 485.

CLASSIFIED ADS ARE AMONG THE GREATEST MONEY-SAVERS KNOWN.

Female Help Special 7

BRAUN'S Dressmaking Academy, style creators. Fifth ave. Rooms 400-11-12.

MONEY FOR YOU AT HOME—Girls and women can earn $15 to $25 a week in spare time writing showcards, no canvassing or soliciting; we instruct you and supply you with work; write today. The Menhenitt Company, Limited, 64 Dominion Bldg., Toronto, Canada.

Male & Female 8

WANTED—2 young men and women over 30 for outside work; small salary to start with increase after first month. Write T 293, Sun-Telegraph.

35TH ANNIVERSARY — NOSSOKOFF'S Beauty Barber School; men, 305 Grant St.; CO. 9210; women, 5017 Penn Ave. HI. 8985.

Employment Wtd., Male 10

ACCOUNTANT, thoroughly exp., desires evening or day employment. Fisk 1962.

CARPENTER work wanted by good middle-aged non-union carpenter. Call Hemlock 1337-R (evening).

CHEF— All around man, best ref. Atlantic 2787.

COLORED chauffeur wishes position in private family; best city references; reliable man. Hiland 9680-J.

EXPERIENCED chauffeur wants work; references; 9 years' experience; can make own repairs. Schenley 3874.

Garage Man— Col., experienced car washers, chauffeurs & houseman; city ref. Atlantic 2787.

HOUSECLEANING—All kinds; wallpaper, sanitas; man who knows how. MA. 3794.

JANITOR Col., exp. man, city ref. AT 2787. Imperial.

JANITOR wants part time work, 11 years exp. Penhurst 8007, after 5 p. m.

Employm't Wtd., Female 11

COLORED girl wishes general housework five days a week, from 8 to 5. Hiland 2167-R.

COL. woman wants day work, Wed. and Thurs. each week. Lafayette 4753-M.

COLORED lady wants cleaning, laundry work, ironing by day; ref. Fairfax 9116.

COLORED GIRL wants day work. Call Homestead 3165-J.

COOK—Colored, city ref., private family, fraternity house, hotel, club, boarding house; house girls, chambermaids, laundresses, dish washers, help supplied. Imperial Employment, 1310 Wylie ave. Atlantic 2787.

DAY WORK—Cleaning or laundry; cleaning preferred; col. lady. Hazel 7248-J.

DAY WORK or nursing; reliable white woman; references. Fairfax 7365.

GENERAL housework, weekly, by exper. colored girl. References. Schenley 3590.

LAUNDRY or cleaning by day or cooking dinners by experienced colored woman. Reference. Grant 2593-W after 6 p. m.

LAUNDRY done at home, called for, delivered; reas.; references. Hiland 1033.

MEN'S laundry done at home; called for, delivered; ref. Hiland 3617-J. 4 to 10 p. m.

NEAT colored girl desires position as maid or part-time work from 8 to 5; no cooking. Grant 0482, ask for Mabel Green.

NIGHT WORK, by educated American woman, unable to leave children during day. Experienced in care of invalids, telephone operating, cashier, expert cake and pie baker and cook. Telephone, care Montrose 9717.

NURSE will care for aged or invalid at my home. Montrose 9906.

PRACTICAL nurse wants work; doctors' references. Hazel 6479-J.

RELIABLE woman wants day work. Call Schenley 4885.

RELIABLE col. girl wants laundry work, Mon., Tues.; references. Fisk 0974-J.

TWO COLORED girls desire part time work; references. Schenley 4763.

TWO exp. col. girls desire work, full or part time; home nights. MA 4062.

WANTED—Light work, chambermaid or mother's helper; references. Grant 3403-J.

CLASSIFIED ADS ARE AMONG THE GREATEST MONEY-SAVERS KNOWN

Sale, Business Opportun., 12

BARBER shop, 3 chairs, for sale or rent; fully equipped, wonderful opportunity for good barber. Call 302 Beverly rd., Mt. Lebanon, opposite Lincoln School.

COMPLETE Sheet Metal and Roofing Shop located in one of Pittsburgh's largest suburbs; owner has other business. A fine opportunity. Call Walnut 9487 between 6 and 7 p. m.

CONFECTIONERY, magazines, novelties, etc., 3 rms., bath, reas. rent, doing good business. 216 Belthoovezr ave. LA 9731.

CONFECTIONERY, grocery, 3 rms.; must sell quick. 1217 Paulson ave. Hiland 8950.

CONFECTIONERY, grocery, furn. room, good location, good trade. Cedar 9397.

INVESTMENT—Man willing to invest $1,500.00 and full time in local business; money secured; should clear $5,000.00 and up yearly; must be honest, willing worker with car; nothing to sell; income $300.00 per month; one-half the earnings above this income reinvested, assuring rapid increase in earnings. Give telephone. Address K 216, Sun-Telegraph.

LIGHT manufacturing business, very staple articles in daily demand; indorsed by large corporation who will place large orders. The articles are fully covered by patent including die stamping; large amt. of stock, machinery, etc. CH. 6265.

MANUFACTURERS French embroidery threads desire agent in your territory. Arles Co., Inc., 52 East 25th, New York.

PARTNER—$1,000; must be able to handle entire sales force; can easily make $10,000 this winter; sales now going on; proposition too big for me. 529 N. Euclid ave., E. E.

RESTAURANT for sale in Sharon, Pa. On account of ill health I am forced to sell my restaurant, first class equipment, Teraza floors, electric refrigeration, dishwasher and toaster; seats 60 people; in good location; on main street; price $6,000. Mrs. Emma L. Griggs, Curries Restaurant, 33 W. State st., Sharon, Pa.

ROOMING house, Homestead; 20 rms., 4 baths; all filled; can operate as hotel; main street; cheap rent. Cedar 8982.

THEATER, brick building, seating capacity 462 seats; 2 Simplex machine rewinders, generators, photolone and organ, stage decorations and other articles; population of 3,000 people, and no competition near town 4 and 5 miles away. Address D 212, Sun-Telegraph.

We Can Sell your business, no matter what it is or where it is, if good. C. L. SAXTON CO., Union Bank Bldg.

WALL PAPER, paint and electrical supply store; good proposition for paper hanger and painter; doing good business sacrifice for quick sale; no reasonable offer refused. Write H 294, Sun-Telegraph.

CLASSIFIED ADS ARE AMONG THE GREATEST MONEY-SAVERS KNOWN.

Wtd., Business Opportun., 13

WANTED

Wanted—Gas station, garage, or farm suitable for establishing same. Offer brick residence, some cash in exchange. Will assume mortgage up to $10,000 for good location. Prefer Perry, Lincoln or William Penn highways, or Butler Plank road. Write F 218, Sun-Telegraph.

Dressmaking 15

DRESSMAKING, repairing, Hallowe'en costumes by day or take home. PE 9795-R.

School & Instructions 16

Piano-Accordion Taught in 24 Lessons. GUARANTEED. DEFONSO STUDIO, 320 Liberty ave. CO 3395. Ask for Free Circular.

REGISTER NOW

Business and academic education since 1882. State accredited and nationally recognized. PITTSBURGH ACADEMY, 531 Wood St. Atlantic 6756—6757

KENMORE College of Beauty Culture teaches all branches; particulars. Write 204 Fifth ave., Pittsburgh, Pa. Call Atlantic 0784. FREE MARCELS.

GRACE MARTIN'S SCHOOL "Secretarial for Adults." 18th Floor, Keenan Bldg. Atlantic 6309.

PITTSBURGH'S best, largest and oldest beauty school; day and night classes. Maison Frederic's, 207 5th ave. AT 0884.

TOUCH typing, 6 weeks; full steno. course, 12 weeks. Boyd's, 535 Penn.

Dancing Academies 17

DANCE lessons, pvt. resid. sch., 1213 Palo Alto st., N. S. Fairfax 9467. Mr. Weeks.

Liquor-Drug Treatment 18-B

WHY LET THIS CURSE wreck your home and life? For information and literature write or phone SHADYSIDE SANITARIUM, FORMERLY KEELEY INSTITUTE 265 Shady Ave. Hiland 9382.

Transfer & Storage 19

Move With 'The Moving Man' Local, long distance. Part and return loads anywhere at any time.

Keystone Transfer Co., Pgh. Branch Office No. 1, 187 Braddock ave., E. Pgh., phone Valley 2200. Pgh. Branch Office No. 2, 409 Locust st., McKeesport. Phone McKeesport 5757.

MOVING—STORAGE

Fireproof warehouse; experienced packers large moving vans. Ask for estimates. HOEVELER WAREHOUSE CO. 750 Millvale ave. Mayflower 6000

Landscape Gardeners 22

FRANK C. HONESS—Potted monthly roses, trees; shrubbery supplied and planted; soil; lawns renovated and fertilized. 530 Bayne ave., Bellevue. Linden 0743.

Personals 18

Newly Discovered "Remedies,"

For stomach, kidney, heart, nerve, tuberculosis, asthma, sugar diabetes, gall albumen, high blood pressure, etc. Written guarantee for permanent relief. Ancient Greek Laboratories, Inc., 55 Fernando st., Pittsburgh, Pa.

DR. KOLER, specialist for 31 years, located on Penn Ave., moved to 943 Liberty Ave. Kidney, bladder, blood, skin and all special disorders; examination free; medicines included in the small fee asked. Hours 9 to 8. Sundays, 9 to 2.

WHEN in need use Queen Brand Capsules, best medicine for women. Literature free; price $3. Queen Chemical Co., Oakland, Pittsburgh, Pa. Lehigh 8164.

DR. JANE BLANCHARD'S true medicine for women, nothing to equal it. Sold exc. at Fleming's Family Drug Store, 411 Market st.

AMERICAN watches cleaned, repair.; $2.50. Swiss, $3; guar. Johe, 402 Keenan Bldg.

MADAM LA VERNE, medium. Mon. Wed. Thurs. 2550 Center ave., E. E. MA. 9585.

SPIRITUAL Medium, readings daily, Sun. Madam Norma, 4829 Plum way. Fisk 2699

FANNIE LEESE, spiritual serv Sun., Tues., Fri 410 Ella St. 8 o'c. appts. Fisk 1555.

NIGHT shorter business courses, only $8.00 monthly. 535 Penn ave. AT 7371.

MASSAGE and electrical treatments. For appointment call Millvale 2170.

PRIVATE detective service; secret investigations. Phone Carrick 1407.

MARIE WARNER — Scalp treatments, manicuring. Grant 5654.

C. VIRGINIA CRAFTON—Scalp treatment, 513 Union ave., N. S.

H. F. OTTERMAN, get in touch with George or Frances.

Dentistry 18-A

$10 PLATES and Sweet Air for painless extraction. Dr. Simeral. 109 Diamond st.

CLASSIFIED ADS ARE AMONG THE GREATEST MONEY-SAVERS KNOWN.

BUSINESS WANTED

Typewriters

Discount to Students

ALL MAKES. LOWEST PRICES IN CITY. AMERICAN TYPEWRITERS CO., 415 Fourth Ave., Pgh., Pa. Court 1019.

Furnaces

HOMER FURNACE—Sold on easy terms if desired; all makes repaired. Ingold & Ingold, 275 Corliss st. Federal 2668.

GOOD USED FURNACES, cheap. Liberal terms. Apply Sunbeam Heating Company, 2637 5th Ave. Mayflower 2049.

Cleaners

WINDOW SHADES

Cleaned like new. Acme proc. MO 9194.

Paperhanging

PAPERHANGING—Painting interior, exterior work guaranteed. Penhurst 7422.

Fountain Pens Repaired

PENS DOCTORED while you wait. 509 Market st., 542 Liberty ave.

Sewing Machines

BARGAIN in guaranteed Sewing Machines, $4.95 up. White Sew. Mach., 110 6th st.

Medicines

CHRONIC arthritis, rheumatism, neuritis, quick relief with Renton's Tablets; new discov.; 1 mo treatment $5. Renton Co., 7405 Washington st., Swissvale. BR 3374J

Hallowe'en

HALLOWEEN costumes for hire. Buettner's, 807 E. Ohio st., N. S. Cedar 1492.

General Machinists

TOOLS, dies, metal stpgs., patents, specialties. Industrial Mfg. Co., rear 126 9th st.

Carpet Cleaners

CARPETS—Cleaned on flrs., new evaporating method; 1½ hrs. to dry. Mo 2689.

Weatherstripping

WEATHER STRIP your home, $3 per window. 1727 5th ave., or call AT. 6525.

Carpenters

CARPENTER — Plaster, cement work; small or large jobs. Montrose 3295.

Electric Appliances

ALL makes sold and repaired. H. Carter Co., 131 Fifth ave. Atlantic 6813.

FOR RENT

Furnished Rooms 30

Arch St., 705 Front rm., 2d flr., suitable 2 men. FA. 2313.

AT 431 Shady ave.—Large, attractive front room, near East Liberty.

AURELIA ST., 6415—2 nice roms, priv. ent., bath, hskpg. if des. HI 5835-J.

Beechview Attractive room on car line, $5. LE 1690-J.

BEECHVIEW—Room adjoining bath; gent; 15 min. to city; $5. Lehigh 7996-W.

CENTER AVE., nr. Negley—Large 2nd flr. room near bath; twin beds; private family; meals if desired. Montrose 5154.

E. E.—McPherson blvd. Room, bath, private family; garage optional. Mont. 3078.

E. E., HASTINGS ST.—Furnished front room, private family. Montrose 6068.

E. E.—5525 Howe st.; small room, near bath, $5; gentleman. Mayflower 2081.

ELLSWORTH ave.—5220—Room and pri. bath; also single rm. Res. dis. MA. 3124.

Mt. Lebanon Attr. rm. with yng cple, nr cars. LE 3909-W.

Negley, Near Stanton.

Two beautiful furnished front rooms, connecting private bath. Montrose 7731.

N. S. Gentlemen, priv. home, end of Crosstown car line. FA 7118.

POINT BREEZE DIST.—Furnished room; breakfast if desired. Hiland 8397-J.

1434 SANDUSKY St.—Newly furnished room, furnace heat; home privileges; reasonable. Fairfax 1475.

Shady Ave., 1335 Front rm. in md. home. Ha.5567-J.

SHADYSIDE—1 or 2 gentlemen. Cheerful frt. rm. in 2nd fl. apt. Steam heat, tele, ext., cars, trains, parking, $5 weekly. MO. 2404 daytime.

SHINGIS ST., 19—1-2 rms., gas, elec., 2d flr., suitable 2 people. Grant 0929-J eve.

Union ave., 603 2 slpg. rms. or apt. 2d flr. fr. GA 2586.

WALNUT ST., 5917—Desirable room with or without private bath. Montrose 0851.

WILK.—Lovely rm. with twin beds, next to bath; private family. Churchill 4593-R.

Unfurnished Rooms 31

BELTZHOOVER—416 Sylvania ave., 3 rooms, use of bath, electric, porch. Rent, $25. Carrick 3557-J.

BRENTWOOD, 3 rooms, bath, 2nd floor, new private home, $30. Carrick 0273.

209 DUNSEITH ST., Oakland, 2 rms., pri. bath, fur. or unfur., conveniences, reas.

HARRISON AVE.—3 rooms, use of bath, laundry, including heat, gas, electric, $45. Wellington 1975-M.

HOMEWOOD—7133 Upland st., 2 or 3 rms., bath, light, garage. Hiland 4905-M.

HOMEWOOD—3 rooms, bath, 2nd floor, near cars, $35. Churchill 5625-W.

LINCOLN Ave., 430—4 rms, 2nd fl., use of bath, laundry. Hiland 7561.

MT. LEBANON—3 rooms, use of bath, $35. Lehigh 8345-J.

PERRYSVILLE AVE. DIST.—5 cheerful rooms, use bath, laundry, separate meters; 3 minutes to car line. Fairfax 3835.

ROOMS for rent, 2nd floor, 1110 Liverpool st., N. S. Cedar 4924-M.

WILKINSBURG—3 rms., bath, elec., vapor heat, nr. cars, range. Churchill 7117-R.

Housekeeping Rooms 32

Apt. Bargain, $10 Week.

North Side park location; living room type, in-a-door bed; completely furnished; couple with reference only; no children. Fairfax 8553.

BAUM BLVD., 5217—3 nicely furnished rooms, hot water, sink, range, phone, garage; $45; Gentiles; ref. MO 2847.

BEECHVIEW—2 nice rms., light housekeeping; 15 minutes city. Lehigh 8141-J.

INGRAM—2 nice rooms, complete, conveniences; near cars, trains. Walnut 1067-R.

MT. WASHINGTON—4 furnished rooms for 2 adults; gas, hot water heat, electric included; $55 mo. Lafayette 1893.

N. S., 604 NASH ST.—2 furnished light housekeeping rooms.

SARAH ST., 1319—Two rooms, for light housekeeping. Hemlock 1180-J.

Wanted, Boarders 33

BEECHWOOD blvd.—Private, all conven. Meals optional. Refined Gentile. HA. 1350.

OAKLAND—334 Coltart st., front rm., refined gentleman, board opt. SC 0447.

OAKLAND—Room and board for woman or girl. Convenient. Schenley 3941.

TWO business girls; home comforts and privileges; board; steam heated, cozy apartment, Squirrel Hill; reasonable. Phone Hazel 2557-J.

WILKS.—Lovely front rm.; suitable, cple.; home privileges; $10.50 wk. CH. 7119-R.

FOR RENT Apartments 35

EMSWORTH apts., 271 Center ave. Newly dec., cleaned; 5 rms., sun parlor, bath. Rent free until Nov. 15. Linden 3158.

BELLEVUE, 572 Lincoln ave.—5 rms., tile bath, Murphy bed, windows to all rooms. 2nd floor. Linden 4164-R. WA 3231-R.

BRIDGEVILLE—5-rm. apt., modern, near station; best residential section; 25 minutes to Pgh.; $50. Bridgeville 38-R.

BELLEVUE duplex, 2nd floor, 6 rms., bath, furnace, heat furnished; price $50. For appointment call Linden 1440-W.

FINE APT. BEST PART SQUIRREL HILL. IMMEDIATE POSSESSION. COURT 2039

CRAFTON Hts., 269 Clearview ave.—Duplex, 6 rms., bath, $65. Walnut 0219-W.

E. E., 6726 Atwell st.—3 rms., use bath, pri. toilet, car 82, $30. Carrick 1708-R.

WILK.—4-rm. apt., 2nd fl.; hardwood fl.; Oct. rent free; $80 mo. CH 2716-R.

WILKINSBURG—5 rms., hdwd. firs., newly decorated, private ent., $55. PEN 0504.

REBECCA St., Wilk. 439—8-rms.; bath; 2nd fl. Rent $75. Court 1118.

SQ. HILL—3-room apt., pri. bath, everything included. $50. Hazel 5268.

BELLEVUE—Four rooms, bath, 2d fl., fur., near cars. $40. Linden 3010-M.

WILKINSBURG apt., 5 rooms, bath, third floor. Penhurst 0984-J.

WILMOT St., 503 Oakland—3-rms.; 3rd fl. Rent $27.50. Court 1117.

Apartments, East End 36

CAMBRIDGE
HOBART ST., NEAR WIGHTMAN.
NEW SQUIRREL HILL APARTMENT.
Large living room, dinette, kitchenette, bedroom, bath; heat, hot water, gas and Frigidaire included in rental. Immediate possession or later.
REPRESENTATIVE ON PREMISES.
Smith Bros. Realty Co.
5873 FORBES ST. HAZEL 2650.

APARTMENT—EAST LIBERTY DIST. 114-116 No. Atlantic ave., 5 rooms and bath, gas and electric. Rent $40 per mo. PEOPLES-PITTSBURGH TRUST CO., Fourth and Wood. Court 0985.

$50—North Craig St.
Nice four-room apt., with bath. Call Linden 4995-R.

POINT BREEZE DIST.—Modern 6-room apartment; steam heat, frigidaire, janitor service. For information call Br. 1443.

BELLEFIELD AVE.—4 rms., tile bath, 2d floor, all modern conven. Mayflower 9237.

E. LIBERTY—133 Mayflower st.; 6 rooms and bath; $50. Penhurst 3764-J.

SQ. HILL—Efficiency apt.; everything included, $42.50 month. HA 5373.

BROAD ST., 5516—5-rm. apt., tile bath, 1st floor. Montrose 4896.

Apartments, South Hills 37

MT. LEBANON
The finest and best equipped apartment building consisting of four rooms and bath; including heat, water, frigidaire and electricity. Possession November 1st. Price $95 per month.
Stevenson, Williams Co.,
666 Washington Rd. Lehigh 6000.

BRENTWOOD—2 rms., tile bath, laundry, fnace, private, $31.50. Lafayette 1758-J.

MT. WASH.—2nd flr., 5 rms., bath, sep. elec., gas meters; heat furn. LA 3966.

NATCHEZ ST., 221—4-room apt., private bath. Lafayette 5298-W.

KNOXVILLE—230 Rochelle street—Three rooms and private bath.

CLASSIFIED ADS ARE AMONG THE GREATEST MONEY-SAVERS KNOWN

Apartments, North Side 38

CHATEAU ST., 1611, N. S.—4 large 2nd floor rms.; adults only; all conveniences.

RIVERVIEW PARK DIST.—5 rooms, tile bath, shower, h. w. heat. FA 9431.

PERRYSVILLE AVE., 3895—Apt., 5 rms., bath, first floor, $60. Fisk 0556.

CLASSIFIED ADS ARE AMONG THE GREATEST MONEY-SAVERS KNOWN.

City & Suburban Houses 39

AVALON
Choice home of 6 rooms, hot-water heat, 1-car garage, large lot; rental $65.
FRANK N. YOUNG,
Avalon. Linden 2780.

COLORED—5-room house, bath, electric, $38; 4-room house, bath, electric, $35-$30-$28; 3 rooms, tile bath, electric, $33; 3 rooms, bath, electric, $25-$22; 2 rooms, bath, electric, $18-$10. Call for rent list. Lando, 331 Fourth ave. Room 504. Court 4487.

BRICK duplex, 1st floor—5 rms., tile bath, kitchen range, large porch, exc. location. Convenient to 27, 30, 31 cars and trains. 18 Walnut st., Crafton. Rent $65.00 mo. Call Walnut 3047.

JOHN SYKES AGENCY
Duplex, 4 rooms, bath, laundry, hardwood floors throughout; $34. Fisk 0556.

EDGEWOOD, 123 Lincoln ave.—8 rms., bath, all conveniences; must rent; leaving town. Franklin 0314-W.

KNOXVILLE—5-room house, $55; 7-room house, arranged for 2 families; garage; $70. Call Lafayette 4211-W.

BROWNSVILLE Ave., S. S., 318 No. 2 rear—4-rm. house; bath. Rent $30. CO 1118.

217 LEHIGH ST.—6 rms., bath, sun parlor, best location, $75. Hiland 2457-J.

BROWNSVILLE Ave., S. S., 318—3 rms.; bath; 2nd fl. Rent $25. Court 1117.

HOMEWOOD—6-rm. brick, bath, electric, newly papered. Oct. free. Hiland 7416.

NIAGARA St., Oakland 3312—5 rms.; tile bath; rent $65. Court 1117.

East End Houses 40

$20.00—Banfield st., Penn Twp., 4 rooms, 1st fl. Colored.
$27.00—7450 Hermitage st., 3 rooms, 2nd fl., use bath, separate gas, colored.
$40.00—341 Renfrew st., 5-room frame, colored.
$45.00—6517 Apple ave., 6 rooms, 1st and 2nd fl., coal furnace, steam heat.
$55.00—6535 Meadow st., 6 rooms, 1st fl., furnace, modern.
WILSON REALTY CO.,
6011 Center Ave. High 0701.

REDUCED RENT
$45—1153 Paulson ave., corner apartment; 4 rooms, bath.
$55—6447 Navarro st., res., 5 rms., bath, porch.
$55—1159 Paulson ave., res., 6 rms., bath, porch.
BROAD REALTY CO.,
6219 Broad St. Hiland 4972.

S. AIKEN NEAR BAUM BOULEVARD, 12 Rooms, center hall, modern house, 3 baths, 2 car garage, large lot. Desirable for general offices, funeral home, club, fraternity or high class boarding house, rent reasonable. Court 1371.

NEWLY BUILT—6-rm., instantaneous hot water, built-in shower, $75 month. 521 Collins ave. Mayflower 8889.

LEMINGTON AVE., 7147—4-room brick, yard, porch, electric, gas range; $45. Oct. rent free. Hiland 1949-M.

E. E., 5441—Schenley ave., to colored; 5 rms., bath, furn. heat, $25. HI 4439-R.

HOMEWOOD—5 rms., bath, rear 7318 Mt. Vernon st., $30; new paper. CH 6236-R.

CORA ST., 543—4 rooms, bath, laundry, porches, yard, $42 per month. MA 4231.

TO RENT or buy see Herman Kamin, 5862 Forbes st. Hazel 5720.

North Side Houses 41

SUPERIOR AVE.—5-room houses, bath, electric, $40-$42.50-$45; Charles st., 6-room house, bath, electric, $30, one month free; call for rent list. Lando, 331 Fourth ave. Room 504. Court 4487.

$55—8 rms., bath, electricity, laundry, furnace; newly painted & papered throughout. MO. 4357. Eves. HA. 1205.

South Hills Houses 42

MT. OLIVER—Buff brick house, 4 rooms, bath, laundry, all priv., $50. LA. 1758-J.

Bellevue, West View 43

CORNELL AVE., 209—$75—Six room brick house, bath, laundry, hardwood firs., 1 car gar. Call Wellington 1148-R.

Furn. Apts. & Houses 45

Loutellus Apt. Hotel
945 Melwood ave.; 1-2-3-room modern, efficiency kitchenette apartments; finest in the city; superior service. Schenley 1100.

WEST VIEW HOME
Seven nicely furnished rooms, hot-water heat, rental $75. For further information phone Mr. Young, Linden 2780.

MT. LEBANON—5 rooms, sun parlor, beautifully furnished, handy to cars, schools, stores, excellent location, im. poss., till May 1. LE 0200 or LE 8890.

BELLEVUE—543 Tingley ave.; 6-room furnished home, sun porch, garage; $85 mo.; 8 tons of coal, Nov. 1 to May 1. Linden 2254.

EAST END—Four-room furnished second floor; 6 months; November 1 to May 1. Phone Mayflower 3486.

Oakland—Newly furn. apt., 2 bedrms., steam heat. MA 3271 6 p.m.

Store Rooms 46

SMALL STOREROOM on South Main st., Akron, O., in the business center. Inquire J. Harry Wiener Development Co., Inc., 36 S. Howard st. Room 204. Main 6875, after 6 p. m., L. 2187.

BUTLER ST. storeroom, suitable for any business; low rental. Montrose 5762.

STOREROOM, 25x25, with basement; rent $45. Call Lehigh 6955.

FOR RENT Business Properties 47

STOREROOM building for rent or for sale. 116 South 18th st., S. S. Hemlock 2731.

2ND floor, 971 Liberty ave. for general business; cheap rent.

Mfg. Sites & Plants 48

MANUFACTURING SPACE
Convenient Down Town
15,000 sq. ft. office and light manufacturing space; complete with metal and glass partitions. Moderate rentals. Hiland 6806.

Offices & Desk Room 50

→ Westinghouse Bldg. ←
Most desirable professional and mercantile space in the triangle. Atlantic 4050.

Garages To Let 55

GARAGE, Wendover apts., 5562 Hobart st., Apt. 611; Sublet 6 mos., reas. Pepperberg.

CLASSIFIED ADS ARE AMONG THE GREATEST MONEY-SAVERS KNOWN.

FOR SALE City & Suburban Houses 60

Before You Buy or Build
Visit this home at 7225 Penn ave., any day from 2 to 9 p. m.
The greatest six-room value in Pittsburgh.
If this design does not suit, we will plan and build what you want on the same basis of value.
W. J. DONOUGHE CO.,
General Office: Verona, Pa.
Pgh. Office: 703 Commonwealth Bldg.
Telephone: Court 0132.

$40,000, RENTS $8,000.
E. E. Brick Apartment Bldg.
Biggest bargain in city. Act quick. WHITE & CO. COURT 1550.

Colored Bargain 2-family brick, at 11 Watt st.; 8 large rooms, big lot, worth $8,500, for quick sale $6,500; cash or terms. Mayflower 3693 or Churchill 8755.

SWISSVALE—6 large rooms, sewing room, s. parlor, garage; well built frame, in good residential district. $7,500. Churchill 2290-R.

NEW all-brick home, $7,000; 6 rooms; tile bath, paved st., 10 min. to city; $500 down, bal. $60 a mo. Owner Carrick 2877.

SHERADEN—4-rm. frame; furnace, bath, garage, mod., A-1 cond.; terms. FE 2411.

East End Houses 61

$8,750—WAS $10,000.
Modern E. E. Home,
PAVED ST., NEAR CARS, EXCELLENT CONDITION.
Seven rooms, tile bath, hardwood floors, furnace, laundry, front porch and lawn, level 33-ft. lot with side drive. House 5 yrs. old, newly papered, painted; not far fr. Negley-Stanton; terms; immed. poss. White & Co. Court 1550.

OWNER MUST SELL
A beautiful apartment, distinctively different, which provides for its tenants a homelike atmosphere not present elsewhere. Erected on lot 102x200, superbly landscaped, in Highland District. Income $12,320. Very small amount of cash required. Atlantic 0726.

(K)
SHADYSIDE LOTS.
8,500 for 53x117. Large trees.
ARTHUR B. KLINE & CO.,
555 Union Trust Bldg.

$4,950—WORTH $10,000.
Hamilton Ave., E. E.—Nice 7-room house; bath, gas, front porch, laundry, cement cellar; 40-ft. lot; fine location; best condition; nr. cars, churches, schools, nice neighbors; selling cheap to close estate. Phone owner. Mayflower 0771.

EDGEWOOD, near station—New 7-room brick; tile bath and kitchen; open for inspection; $10,500; terms. Hiland 0333.

WILKINSBURG—8-rm. frame, good cond., near schools, station; $8,000. PE 6006.

EAST END AVE., near Penn—7-room brick home; double garage; must sell; price right. Hiland 0333.

EASTWOOD FARMS—7 rm., brick, h. w. tile b.; dble. g. & lot; $11,500. CH. 3969-J

North Side Houses 62

WEST VIEW, corner 2 paved sts., new, 6 rms., bath, breakfast nook, modern, 2-car garage, lot 35x100 ft; $8,500. J. O'Neil, Opposite N. S. Postoffice.

ISABELLA ST., N. S.—Rooming house, 12 rooms and bath. Good business; good location. Fairfax 9415.

Dormont, Mt. Lebanon 63

DORMONT duplex, 5 rms. each, tile bath, separate; paved to alley. Federal 9237.

BUNGALOW
On Mt. Lebanon's main highway, 5 rooms, bath. Lot 60x145 close in. Only $6,500, $1,000 down. Call Lehigh 8300.

MT. LEBANON
English type, 6 rooms, colored tile bath, shower, h.w. heat, double floors, decorated, shades, automatic hot water heater, garage, tile roof. Only $1,000 down.
W. A. BODE & COMPANY,
721 Washington Road, Mt. Lebanon.

Beechview, Brookline 64

BROOKLINE, $8,000—Brick, 6 rms., tile bath, hardwood floors, coal-fruit cellar, paved st. Smith & Mott. Lehigh 1500.

Carrick, Overbrook 65

CARRICK—New 10-rm., white brick, bath, laundry, garage, large lot, handy schools, churches, cars. Price $11,000. CA. 1594.

NEW modern brick-tile home, 6 rooms, tile bath, breakfast nook, garage; easy terms. Small down pay. CA 3471-W.

CARRICK—$7,950, mod. new 6-rm. brick, paved, nr. cars, churches. Carrick 3517-M

Bellevue, West View, Avalon, Ben Avon 68

BELLEVUE SACRIFICE
OWNER LEAVING CITY.
Brick, 6 rooms (large living room), bath, hardwood floors, cement cellar, laundry, good coal furnace, brick and cement porch, beautiful location, on paved street. Price only $8,000. Phone Linden 1385.
C. W. CLARK, REALTOR,
230 Lincoln Ave., Bellevue.

WEST VIEW SACRIFICE.
Beautiful 6-room home must be sold to pay creditor. 2 car garage. Price $9,500. $500 cash. Atlantic 0727.

Business Properties 70

LIGHT INDUSTRIAL PROPERTY APPROXIMATELY 55,000 SQUARE FEET. FACING BRUSHTON AVE., WITH 225-FOOT FRONT P. R. R. SIDING. RIGHTS OF OWNERSHIP; CAN UNLOAD ON FIRST OR SECOND FLOORS OF WAREHOUSE; FINE LOCATION; NOW LEASED AS POLE YARD BY BELL TELEPHONE CO.; NOTHING EQUAL TO THIS PROPERTY AT THE PRICE ANYWHERE ON PENNSYLVANIA RAILROAD. HILAND 6025.

Lots For Sale 71

REAL BARGAIN
Mt. Lebanon lot 50x120; all improvements. It cost me $2,000, will sell for $1,500. Terms $100 down, balance $15.00 per month. Write owner, Y-197, Sun-Telegraph.

A FINE LOCATION
FOR FINE HOME,
FOREST GLEN.
Over a third of sites have been sold, but choice locations are still available. Come out today.
ENTRANCE 2209 BEECHWOOD BLVD.

60x120—ONLY $590
Level lot in Mt. Lebanon, nice location; near everything. Terms $50.00 down, balance $12.00 per month. Write owner, A-198, Sun-Telegraph.

OAK RIDGE MANOR.
Mt. Lebanon's newest sub-division adjoining Virginia Manor open for approval.
DANGELICO DEVELOPMENT CO.
Lehigh 8525. 3132 W. Liberty ave.

ACRE lots, Bethel Township, Library; concrete highway; car line, macadam streets, water, gas, electric; lot sale Sunday. South Park Farms, Library, Pa.

Sale Farms—Acreage 72

Bayside Farm, Duck Shooting
In section noted for this splendid sport; 9 acres, handy village and advantages; fertile crop land, wood, fruit; snug 5-room house, fine water view, barn, hen house, granary; farm nearly surrounded by salt water; real bargain at $2,000, half cash. Picture pg. 88, Strout's new catalog. Copy Free. STROUT AGENCY, 501-B, Union Bank Bldg., Pgh., Pa.

FOR SALE OR RENT—Farm, barn, 5-rm. house, gas, electric. Sterling 1883-J.

EXCHANGE SYSTEM

"Registered" with Commonwealth of Pennsylvania

A MARKET FOR YOUR REAL ESTATE EVERY DAY

"Exchange System" has sold and exchanged $2,440,000 worth of Real Estate since January 1, 1929.

976—Baum Blvd. Semi-Bus. Prop. 9 rm. brick dwlg.; 2-car garage. Very desirable location. Price $20,000. Mtg. $7,000. Exchange for small dwlg or vacant prop.

981—Beechview—6 rm. brick dwelling; garage; new & mod. hwd. flrs., h. a. heat; weatherstripped; storage room. Reduced to $9,300. Mtg. $5,700. Sell reasonable terms as owner must leave city.

1001—Storage Yard, suitable for Coal, Builders' Supply, Oil or Gas. 15,000 sq. ft. on Penna. R. R. between Homewood and Wilkinsburg. Railroad siding, storage building. Formerly held at $120,000. Reduced to $85,000; $25,000 cash. This property must be sold to close out a partnership.

985—West View—8 rm. mod. solid brick home; 2-car garage; hwd. flrs., tile bath. Price $10,000. Mtg. $7,800. Ex. for small home or good vac. Washington Rd. this side Little Washington or Bower Hill Rd. and pay cash difference.

973—Bus. Prop.—2-story brick bldg., storeroom and apts. above. Lot 20x100 to alley. Price $25,000. Mtg. $16,000. Exchange for 6 rm. home or double house, pay cash diff.

616—Bellevue Home Must Be Sold. Price $12,750; $2,000 cash. 8 rm. brick; 2-car garage. Cor. prop. Very desirable. Owned by out-of-town owner, must be sold.

1000—Squirrel Hill Investment Property. 2 double brick houses, renting for $3,840 yr. Price $42,000. Mtg. $22,000. Exchange equity for large home.

C. C. HAMILTON & CO.
515 UNION BANK BLDG. 4TH AVE. & WOOD ST.

Loans Up To $300 82

LOANS
You Can Borrow from Us On Your Note at Lawful Interest
NO FEES .... NO DEDUCTIONS .... NO BONUS
Persons owning furniture, real estate or having salaried positions accommodated 24-hour service. Repayment arranged to suit borrower's requirements. A quick, dignified and confidential way to obtain immediate financial assistance. Our methods cheerfully explained. If you cannot call in person, write or telephone and our representative will see you.
"OUR BUSINESS MAKES FRIENDS"
Interstate Collateral Loan Co.
200 Arrott Bldg., Cor. Fourth & Wood St., Telephone Court 3256

2½% LOANS
You Save One Per Cent a Month by borrowing from HOUSEHOLD.
HERE IS THE COST:
ON LOANS PAYABLE IN 20 EQUAL MONTHLY PAYMENTS.
$100—average monthly cost, $1.32
$200—average monthly cost, $2.63
$300—average monthly cost, $3.94
Other amounts at same rate.
NO ENDORSERS.
Household Finance Corporation
ROOM 505, ARROTT BLDG., FOURTH AND WOOD ST. COURT 2890.

Do You Need Money?
GET IT FROM US
At 2½% Per Month
ASK ABOUT OUR BONUS PLAN. IT MAKES OUR RATE THE LOWEST IN PITTSBURGH.
Family loans. Absolute privacy. Prompt and courteous service. Up to $300. No extra charges.
OWNED AND OPERATED BY PITTSBURGH PEOPLE.
ECONOMY FINANCE CORPORATION,
208 CLARK BLDG., 2nd FLOOR, 7th & LIBERTY. ATLANTIC 0546-7.

CASH LOANS
UP TO $300.
24 HOUR SERVICE
Small Monthly Repayments.
Call at the Nearest Office
American Loan Co.,
Room 515 Pittsburgh Life Bldg., Fifth Floor, corner Sixth st. and Liberty ave. (Opp. Rosenbaum's). Phone: AT 4-8-9-4.
Beneficial Loan Society,
Room 808 Law & Finance Bldg.
429 Fourth ave., bet. Grant & Smithfield sts. Phone: Atlantic 8-2-4-2.
Personal Finance Co.,
Room 604 Dollar Savings & Trust Co. Bldg., 526 Federal st., corner South Diamond st. North Side. Phone: Fairfax 4-7-0-6.

BORROW FROM US
Transactions Private
Loans on Furniture up to $300.
Peoples Loan Co.
814 Empire Building,
LIBERTY AVE. & STANWIX ST.
Tele. Atlantic 3574.

IN TIME OF NEED
Remember us! Loans up to $300. Repayments in small amounts out of your income. Lawful interest. Quick service. Strictest privacy.
PERSONAL FINANCE COMPANY
(Licensed by the State)
6218 Penn Ave., East Liberty
Room 205. Phone Hiland 2933

Loans on Jewelry 83

No Monthly Collections
You Can Borrow Here for a Whole Year, Any Amount for Long or Short Time.
6% Yearly Interest
on DIAMONDS JEWELRY WATCHES LISTED STOCKS LISTED BONDS FURS, SILVER
½% per month to 2½% storage.
Yearly loans with renewals or monthly repayments. Furs—special rates. Modern Bank-like methods. Courteous service.
JOS. DeROY & SONS
Diamond Loan Association
(10 Loan Companies Combined)
311 Smithfield St. Private Entrance or Opposite Postoffice Use Elevators
Original Location ¾ Century

YOU CAN GET MONEY AT A NEW LOW RATE
DIAMONDS, WATCHES, JEWELRY, LISTED STOCK AND BONDS.
Absolute Privacy. No Store Connected. Monthly Payments. Unlimited Renewals.
ECONOMY FINANCE CORPORATION,
208 CLARK BLDG., 2ND FLOOR. 7TH & LIBERTY—ATLANTIC 0546-7.

LOANS AS LOW AS 1%
ON DIAMONDS
WATCHES, JEWELRY, STOCKS AND BONDS.
We also loan at low rates on SILVERWARE, CAMERAS, GUNS, FURS, TRANSIT, MUSICAL INSTRUMENTS.
Old Gold, Silver and Platium Bought.
GALLINGER'S Licensed Brokers, 929 Liberty Ave.
ATLANTIC 5207. ESTABLISHED 1854.

LOW RATE LOANS
On Diamonds and Stocks
OLD RELIABLE COMPANY
Real Loan Office. No Pawn Shop.
Interstate Collateral Loan Co.,
200 ARROTT BLDG.
Cor. Fourth Ave. and Wood St.

Loans on Automobiles 84

MONEY PROMPTLY GIVEN
YOUR AUTOMOBILE AND HONESTY OUR ONLY SECURITY
Use Your Car and Our Money—Any Amount
AUTO TITLE GUARANTEE CO. ATlantic 2760
302 Keenan Bldg. 643 Liberty Ave. Pgh. Pa.

Loans on Automobiles 84

Need Money ON YOUR AUTOMOBILE?
ANY AMOUNT UP TO $1,000.
UP TO 12 MONTHS TO REPAY
Use your title to obtain funds for any purpose.
YOU CONTINUE TO USE THE CAR.
Small unpaid balances paid off or refinanced.
INTEREST 6%.
No indorsement asked.
Low cost—prompt service.
Pgh. Finance Corp.
504 American Bank Bldg. AT 6025.
Grant St. at Sixth Ave.

Mortgage Loans 81

SECOND MORTGAGES.
LOWEST RATES IN CITY
Annual charges for 3-yr. mortgages, 2% or
$20 FOR EACH $1,000
Includes all expenses (no extras). No advance charges; monthly payments; 24-hour settlement. Bring deed.
WE CHARGE LESS
Compare Our Rates.
KAUFMAN REALTY CO.
Suite 106 Law & Finance Bldg.
429 Fourth Ave. Atlantic 3946.

NO PAYMENTS ON PRINCIPAL
STRAIGHT 3-YEAR MORTGAGES.
C.C.McKALLIP & CO.
MORTGAGE AGENTS.
EQUITABLE LIFE ASSURANCE SOC.
336 FOURTH AVE. COURT 3640.

Second Mortgages—$300 to $25,000
Monthly payments on $300 is $13; on $500, monthly payment is $14; on $1000, monthly payment is $29, payment includes the principal, interest, etc.; pay taxes, repairs or debts with loan, repayable on easy budget plan 1 to 5 year term.
BANKERS MORTGAGE CORP.
130 Fifth Ave. Suite 700 ATlantic 6160

SECOND MORTGAGES,
STRAIGHT OR MONTHLY PAYMENT; PRIVATE FUNDS; LIBERAL APPRAISALS; QUICK ANSWER. HAZEL 6013.

NORTH SIDE Building and Loan will lend in Crafton, Bellevue and surrounding districts. Money ready. Box 4153, Bellevue.

FOR a mortgage loan see Schaefer, the Mortgage Man, 737 E. Ohio st. Cedar 2025.

NO expense if loan not granted; bring deed. J. H. Aronson Co., 450 4th ave. CO. 2582

PRIVATE funds, 1st and 2nd mortgages. F. J. Shermer, 1403 Park Bldg. AT 1365.

$1,000 MORTGAGE will Discount. 709 Sandusky st. Fairfax 2127.

CLASSIFIED ADS ARE AMONG THE GREATEST MONEY-SAVERS KNOWN

Miscellaneous 85

SAVE ONE HALF
PLUMBING HEATING
Roofing, Pumps, Paints, Stoves, Building & Hardware Specialties
ASK FOR FREE CATALOG
4000 Bargain Offers
Many On Easy Payments
Teaches you to do this work yourself
(Dept. 55) 433 LIBERTY AVE. PITTSBURGH PA.
BURKE BROS.

ONE OF THE OLDEST WALL PAPER STORES IN EAST LIBERTY VALLEY WILL SELL ENTIRE STOCK AT 25% LESS THAN FACTORY PRICE. REASON FOR SELLING GOING IN OTHER BUSINESS. FOR DETAIL INFORMATION CALL HILAND 6736.

PAINTS Must sacrifice $50,000 paint supplies, wallpaper, shingles, stains, shellacs, roofing, varnishes, oil, ladders, brushes, PGH. JOBBING, 335 Water st. CO 9109. 2139 5th ave. GR 7936.

"DIAMONDS"
All sizes, blue white, with no down payment. Call Homestead 0943.

BOTTLES—Buy and sell new and used. Pgh. Bottle Co., 6011 Broad st., E. E. Hiland 7057.

GLOW GASTEAM HEATING CO., A. J. PHILLIPS, MGR., 5024 WABASH BLDG. COURT 0949-4949.

CHICAGO Clothes Dryer. J. M. Webber, 1919 Dartmore Ave.

SAVE 50% on paints, shingles. Penn Jobbing. 1413 Penn ave. Atlantic 9068.

Musical Instruments 87

PIANOS tuned, cleaned for $2.00 on orders this week. R. Long. Hiland 9501.

Radio & Equipment 88

$50 FOR YOUR OLD SET.
ON ALL HIGHBOY RADIOS.
GROTTH RADIO STORE
11 Federal St. FA. 5042.

"RADIOS"
All makes 50% off. No down payment. Call Homestead 0943.

R. C. A. LOUD SPEAKER, $15. Call Cedar 8901.

Office & Store Equipm't 89

USED SODA FOUNTAINS. SODA BOOTHS. Knight Soda Fountain Co., Seventh Ave. and Bigelow Blvd. Atlantic 9155.

Wearing Apparel 90

SAMPLES GUARANTEE YOUR MONEY BACK IF YOU CAN DUPLICATE MY LOW PRICES.
DRESSES VALUES UP TO $39 .... $10
CLOTH COATS UP TO $75 VALUES ... $25
FUR COATS BARGAINS AS LOW AS $50
CALL AT MY HOME.
Mrs. Lauter, 3337 Forbes St.
Opp. Magee Hospital. Mayflower 6310.

Miscellaneous Wanted 93

WANT to rent or buy canaries, brass or breeding cages for sick and injured birds. Telephone Montrose 9717.

More Miles From Tires.
Make your old tires help you pay for the new! It may be economy for you to buy new tires when the old ones show wear, but it's needless waste to throw the old ones away.
There are many hundreds, even thousands, of miles of service still in them—and many auto owners who have the time and mechanical ability are seeking just such as you have been throwing away.
So advertise your used tires in the Classified Ads—it's economy for you, and economy for those who come to buy.

Household Goods 86 Household Goods 86

STORAGE AUCTION
FURNITURE—RUGS—PIANOS
Corner Penn & Braddock Ave.
SHANAHAN TRANSFER & STORAGE CO.
To Pay Storage and Other Charges
TUESDAY, OCT. 15, 10:30 A. M.
OLIVER M. WRIGHT, Auctioneer
Free Delivery Within Five Miles of Warehouse.

Household Goods 86

$300 Mohair Suite—$129.
Brand new all over genuine 3-piece suite, also new dining room and bedroom suites, at wonderful bargain. R. R. Storage, 324 Liberty ave.

Party Must Sacrifice
Elegant living room, dining room and bedroom suite and other apartment contents. Like new. Fairfax 8553.

UPRIGHT PIANO, in good condition, $75; 4 oak dining room chairs, leather seats; one is arm chair, very reasonable. Also child's scooter. Mrs. W. S. Fiegal, 1321 Margaret st., Munhall, Pa.

WILL SACRIFICE contents of 7-room house. Living room, bedroom, dining room suites, rugs, lamps, other household goods; same as new. Mayflower 1208.

NEW FURNITURE FOR YOUR OLD.
OLBUM FURNITURE CO.,
113 FEDERAL ST., N. S. FAIRFAX 2459.

COFFIELD WASHER,
Guaranteed.
$37.50.
940 PENN AVE.

LEAVING city, bargains, Good Luck range, household articles, fur cape. Cedar 4327-J.

DINING rm. and living rm. suites, piano, perfect cond., reas. Homestead 2142-R.

DINING ROOM SUITE—10-pc., like new, a bar. 3250 East St., N. S. Cedar 1202-J.

PIANO, upright; child's crib; Victrola. 319 Whipple st. Franklin 9551-R.

CLASSIFIED ADS ARE AMONG THE GREATEST MONEY-SAVERS KNOWN

Automobiles For Sale 94

BUICK 1927 Master 6 Sedan, bargain at $425. 4612 Forbes St. Schenley 0504.

BUICK 1927 Sedan—Good rubber; fine shape; $595. 419 E. Main. Carnegie 63.

CHEVROLET CABRIOLET, 1928 model. This is a snappy looking little sport job; color red; $425, terms. Horst & Mooney, 3323 California ave., N. S. Linden 1236.

"CHEVROLETS"
Make an offer on the folowing 1929 six-cylinder Chevrolet Coupe and Landau Sedan. 1928 Coupe and Sedan; 1927 Landau Sedan and Coach; easy monthly payments.
Morrowfield Auto Co.,
1845 Forbes st., or 2621 Murray ave. Squirrel Hill.

1928 CHEVROLET COUPE
Unusual fine coupe; in perfect condition; $425; terms. A. Bauman Chevrolet, 1215 Braddock ave., Braddock. Phone Brandywine 0400.

CHEVROLET 1929 Coach—Low mileage; excellent; $525; terms. 419 E. Main. Carnegie 63.

CHEVROLET 1927 Coach. Big bargain at only $225. Schenley 0504.

CHEV. 1928 Landau sedan, finished in beautiful gray duco. Tires perfect; $180 down. Donaldson Motor, 1103 Western ave., N. S.

CHEVROLET sedan, good running condition, $30. W. J. Arend, Fisk 1886-J.

CHEVROLET 1926 Coupe, $110. 4612 Forbes st. Schenley 0504.

"CHRYSLERS"
1929 model 75 sedan and coupe, $975. Only $325 down. Make us an offer for 1929 model 75 roadster, model 72 sedan and 4 pass. coupe. Model 58 coupe and sedan, (3) model 70 sedans, tourings and roadsters.
Morrowfield Auto Co.,
1845 Forbes St., or 2621 Murray ave., Squirrel Hill.

1930 Chrysler 77 Sedan,
New-car guarantee; a chance to save several hundred dollars. 426 Brownsville rd. Lafayette 3292.

CHRYSLER 62 Coupe, 1928, rumble seat, all new tires, like new, private owner, $625. Penhurst 5186.

DE SOTO DE LUXE SEDAN.
Like new, perfect condition; used as personal car by factory official; a bargain. Call W. E. Marvel, Montrose 0452.

DODGE 1926 sedan. See this bargain, $265. 4612 Forbes st., Schenley 0504.

ESSEX 1928 Coach, a big bargain at $250. 4612 Forbes st. Schenley 0504.

Ford Model A Sedan,
Real buy, $385, terms. Jones Motor, 1317 Carson st., S. S. Hemlock 6986.

FORDS—Model A. Used; terms and trade. Large selection. 5906 Penn ave.

FORD, Model A, Cab. Cp. Like new, $210 down, 10 months on balance. SCH 0504.

FORD Model A Tudor, like new, 2,100 miles; easy terms. 4612 Forbes st.

FORDS—Model T, coupes and roadsters. $65. 4612 Forbes st. Schenley 0504.

FORDS—Model A. Used; terms and trade. Large selection. 5906 Penn ave.

HUDSON SPT. RD., 6 wire wheels, 1928 model, $575. S. C. Lewars, 333 Penn ave., Wilkinsburg. Churchill 8500.

HUDSON '26 Coach, just overhauled, $140. Call evenings, Fairfax 4667.

HUDSON 1925 Coach—Good buy; $145. 419 E. Main. Carnegie 63.

HUPMOBILE Club Sedan, $125. 4612 Forbes st. Schenley 0504.

NASH TOURING; fine shape. The car for the hunter. $75. S. C. Lewars, 333 Penn ave., Wilkinsburg. Churchill 8500.

NASH, 1928 Advanced 6, 2-door sedan, almost new, 10,000 miles. Lafayette 4234-M.

NASH Special, 1928, 4-pass. victoria; excellent condition. Walnut 0456-R.

NASH 1925 Sedan, running condition; $60 Federal 0228.

PACKARD 1928 Club Sedan, good condition, brand new tires. Call Montrose 4970 for price and appointment for demonstration.

REO 5-pass. sedan, 1927 model. This car is absolutely in the very best of condition. Going at $400, terms. Horst & Mooney, 3323 California ave., N. S. Linden 1236.

Don't Fail to See These Bargains.
1929 Chrysler 75 Royal Sedan, $1,250.
1927 Chrysler 60 Sedan, $495.
1926 Chrysler 70 Coach, $425.
1926 Chrysler 58 Coupe, $250.
1927 Jordan Straight 8 Sedan, $650.
1927 Oakland Landau Sedan, $400.
1926 Hupmobile Straight 8 Sedan, $650.
1927 Jewett Sedan, $125.
1927 Chevrolet Cabrolet Coupe, $250.
Buick Touring, $60.
Chevrolet Coach, $50.
1929 Durant Sedan, like new, $495.
Small down payment, balance easy monthly payments.
Knoxville Motor Sales,
426 Brownsville road
Lafayette 3292 Always Open

COUPES SEDANS
ROADSTER COACHES
No Down Payment
12 or 19 months to pay.
MOTOR MART
6020 Broad St. Montrose 6180.

(25) USED CARS
All Makes and Models.
Good running condition. No reasonable offers refused. See Mr. White or Mr. Durbin.
C. E. Moodey Motor Co.,
519 Water St. Court 0456.
Open Sundays—Open Evenings.

"WORKING MEN"
Cars. Late models. No down payment. Call Homestead 0943.

CLASSIFIED ADS ARE AMONG THE GREATEST MONEY-SAVERS KNOWN.

Automobiles For Sale 94

TAKE IT TO BENNETT'S
AUTO WRECKERS

Your old cars and trucks; highest prices paid regardless of year, model or make.
SEE US FIRST
For lowest prices on parts for any make of car or truck; complete selection.
A FULL LINE OF PARTS FOR ALL MAKES OF CARS AND TRUCKS.
BENNETT BROTHERS
Grant AND WATER STS.
Phone Court 6351-3252.
MAIL ORDERS—24-HOUR SERVICE.
PLANT NO 2.
5100-5220 Center Ave. Montrose 0911.
PLANT NO. 3.
1617-1701 West Carson St. Court 2294.

Trucks & Tractors 95

$650 BUYS
'27 Brockway 1½-ton truck with closed cab, express body. This truck is in the best of mechanical condition and the appearance is new.
OTHERS $50 TO $300.
TERMS.
R. E. Loughney Motor,
5556 Center Ave. Montrose 4041.
Always Open.

DUMP TRUCK
Ford 1-ton, 1927 model; steel body, hydraulic hoist; A-1 condition; Ruckstel axle, new tires; price $395. 5536 Wellesley ave., E. E.

TRUCK BUYERS
We have a complete selection of ½, ¾, 1, 1½ ton late model trucks, priced from $75 to $375. In many cases no down payment is necessary. Ask us about it today. 5906 PENN AVE.

PONTIAC, 1927 panel delivery. Motor, tires and appearance perfect. Come and look it over. Donaldson Motor, 1103 Western ave., N. S.

MODEL AA Ford Trucks, 1 platform stake body, 1 panel and 1 heavy duty trailer truck. Terms, trade. 4612 Forbes st.

STAR 1927 panel truck, good delivery car. $75. S. C. Lewars, 333 Penn ave., Wilkinsburg. Churchill 8500.

DODGE GRAHAM screen, 1927; a bargain. $300. S. C. Lewars, 333 Penn ave., Wilkinsburg. Churchill 8500.

Wanted, Automobiles 97

WILL PAY CASH
For your used car. Call Homestead 0943.

WILL BUY your automobile and pay cash. Morrowfield Auto Co., 2631 Murray ave.

Garages For Sale 99

Metal, Wood, Concrete

DIAMOND D GARAGES
No Cash Necessary
The Diamond Hdw. Mfg. Co.
224 FOURTH AVE.
Phone Court 4796. Eve., Church 1469-R

IDEAL BUILT
METAL, WOOD OR CONCRETE AS LOW AS $150
Good Investment. New Payment Plan
Noble & Henderson, McKees Rocks Pa.
FED. 1030. SUN. & EVES. FED 0890

Metal Garages, Direct to you. Sterling 2273.
No Down Payment. Easy Terms.
BEYER MFG. CO.,
SYCAMORE ST., ETNA, PA.

GARAGES.
Concrete block, brick and wood, $375 and up. Call us for estimates.
EARLE M. DIEBOLD CO.,
1111 Galveston ave. Cedar 5757.

WILL build concrete block garages, single, $395; double, $650; cement flr. H. Kalson, Grant Bld. Grant 0550. Eve-Sun. HA 4641

Dogs, Cats, Etc. 100

CHOW PUPPIES—Special sale red, black and red; prices reasonable. Old Homestead Farm, Venango, Pa. R. D. No. 1.

PEDIGREED POLICE pups, cheap, also 2 studs for service, $25. Mayflower 2133. John Hall, 5336 Fifth ave.

TOY Fox Terrier—Male; 1 yr. old; a real sacrifice. Lehigh 7080.

Legal Notices 107

SPECIAL MEETING OF THE STOCKHOLDERS OF THE WORKINGMEN'S PREMIUM AND LOAN ASSOCIATION OF ALLEGHENY CITY, PA.

Notice is hereby given that there will be a special meeting of the Stockholders of the Workingmen's Premium and Loan Association of Allegheny City, Pa., held at its place of business No. 1207 East street, North Side, Pittsburgh, Pa., on Monday, October 21st, 1929, between the hours of 7:00 and 9:00 p. m., Eastern Standard Time, to take action upon the proposed amendment to the Charter of the Association providing that the Charter of the Association be amended to read that the premium be paid in advance rather than in weekly installments as now provided.

ELMER L. FRITZ, Secretary.

A. B. ANGNEY,
Attorney-at-Law,
Peoples Bank Bldg.
Pittsburgh, Pa.

AUSTIN L. GEORGE, Attorney-at-Law, Park Bldg. Notice, letters testamentary on the estate of George H. Tuckey, deceased, late of Pittsburgh, having been granted, all persons indebted to estate will make payment, those having claims will present them to George Irwin Tuckey, Executor, 5313 Rosetta st., Pittsburgh, Pa.

PETER M. LIPPERT, Attorney-at-Law, Jones Law Bldg. Notice, letters of administration on the estate of Zara Hutton, deceased, late of Pittsburgh, having been granted, all persons indebted to estate will make payment, those having claims will present them to Edward T. Hutton, Administrator, 53 Pasadena st., Pittsburgh, Pa.

FREDERICK C. GROTE, Attorney-at-Law, Frick Bldg.—Notice letters testamentary on estate of Paul J. Heller, deceased, late of Swissvale, Pa., having been granted, all persons indebted to estate will make payment; those having claims will present them to MARGARET A. HELLER, executrix, 1625 Oakgrove ave., Swissvale, Pa.

Proposals 108

PROPOSALS.
SEPARATE SEALED PROPOSALS will be received by W. E. Cain, Borough Clerk, Coraopolis, Pa., until 4:30 p. m., October 18, 1929, for the following improvement:
(1) For furnishing and erecting a steel or Pure Iron Water Tank on Fleming street south of Rose avenue.
(2) For the grading and erection of retaining wall on the water tank site.
A certified check for $100 must accompany each bid.
Plans and specifications may be seen at the office of the Borough Clerk, 1018 Fifth avenue, Coraopolis, Pa., or at the office of Edeburn, Cooper & Company, 2103 Law & Finance Building, Pittsburgh, Pa.
Councils reserve the right to reject any or all bids.
EDEBURN, COOPER & COMPANY,
Borough Engineers,
2103 Law & Finance Bldg.,
Pittsburgh, Pa.

THE BOARD OF PUBLIC EDUCATION OF THE SCHOOL DISTRICT OF PITTSBURGH
Sealed bids will be received in Room No. 251, Administration Building, Bellefield avenue at Forbes street, until 3:00 o'clock p. m. Eastern Standard Time, Wednesday, November 6, 1929, and will be opened in Room No. 215 at the same hour for furniture and equipment for the Clifford B. Connelly Trade School; stage curtain for Morningside School; carload of peat moss for storeroom stock.
Bidding blanks and specifications can be obtained at the office of the Superintendent of Supplies, Room No. 300 Administration Building.
The Board of Public Education reserves the right to reject any or all bids.
H. W. CRAMBLET, Secretary.

Proposals 108

THE BOARD OF PUBLIC EDUCATION OF THE SCHOOL DISTRICT OF PITTSBURGH.
Sealed bids will be received in Room No. 251, Administration Building, Bellefield avenue, at Forbes street, until 3:00 o'clock p. m., Eastern Standard time, Thursday, October 17, 1929, and will be opened in Room No. 215 at the same hour for Dental Equipment for Garfield School, Magazine Subscriptions, Printing Minutes, Automobiles, Winslow Health Charts and Microscopes.
Bidding blanks and specifications can be obtained at the office of the Superintendent of Supplies, Room No. 300, Administration Building.
The Board of Public Education reserves the right to reject any or all bids.
H. W. CRAMBLET, Secretary.

Official—Pittsburgh 111

BEFORE THE PUBLIC SERVICE COMMISSION OF THE COMMONWEALTH OF PENNSYLVANIA.

In re: Application of the City of Pittsburgh for a certificate of public convenience evidencing The Public Service Commission's approval of a contract between said City and the Pittsburgh & Lake Erie Railroad Company, relating to the relocation, vacation, widening and otherwise improving of Carson street, West, in said City, involving changes in right-of-way of said Railroad Company, and exchange of properties. Municipal Contract Docket No. 4990 of 1929.

Notice is hereby given that application has been made to The Public Service Commission of the Commonwealth of Pennsylvania, under the provisions of the Public Service Company Law, by the City of Pittsburgh, Allegheny County, Pennsylvania, for a certificate of Public Convenience evidencing the Commission's requisite approval of a contract between said City and the Pittsburgh & Lake Erie Railroad Company, relative to the relocation, vacation, widening and otherwise improving Carson street, West, involving changes in the right-of-way of said Railroad Company and exchanges of property.

A public hearing upon this application will be held in a room on the Seventh Floor, City-County Building, Pittsburgh, Pa., on the twenty-third day of October, 1929, at 9:30 o'clock a. m., Standard Time, when and where all persons in interest may appear and be heard, if they so desire.

CITY OF PITTSBURGH
CHAS. A. WALDSCHMIDT,
City Solicitor.
CHARLES P. LANG,
Special Assistant City Solicitor.

NOTICE is hereby given that application has been made to The Public Service Commission of the Commonwealth of Pennsylvania, under the provisions of the Public Service Company Law, by City of Pittsburgh, City-County Bldg., Pittsburgh, Pennsylvania, for a certificate of Public Convenience evidencing the Commission's requisite approval of a contract between said City and The Pittsburgh and West Virginia Railway Company, providing for the construction of a parkway from a point near Woodstock Street to a point near Vale Street, and for the construction of a sewer under and across the right-of-way of the said Company in said City. M. C. No. 4994-1929.

A public hearing upon this application will be held in room on the seventh floor City-County Bldg., Pittsburgh, Pennsylvania, on the thirtieth day of October, 1929, at 9:30 o'clock A. M., when and where all persons in interest may appear and be heard, if they so desire.

CITY OF PITTSBURGH,
Chas. A. Waldschmidt,
City Solicitor.
313 City-County Bldg.,
Pittsburgh, Pa.

Notice is hereby given that application has been made to the Public Service Commission of the Commonwealth of Pennsylvania, under the provisions of the Public Service Company Law, by City of Pittsburgh, City-County Building, Pittsburgh, Pennsylvania, for a certificate of Public Convenience evidencing the Commission's requisite approval of a contract between the City of Pittsburgh and the Pennsylvania Railroad Company for the construction, maintenance, renewal and removal of a safety island on the property of said Railroad Company at Grant street. M. C. 4993, 1929.

A public hearing upon this application will be held in room on seventh floor, City-County Bldg., Pittsburgh, Pennsylvania, on the thirtieth day of October, 1929, at 9:30 o'clock, when and where all persons in interest may appear and be heard, if they so desire.

CITY OF PITTSBURGH,
By CHAS. A. WALDSCHMIDT,
City Solicitor.
313 City-County Bldg.,
Pittsburgh, Pa.

IN the Court of Common Pleas of Allegheny County. No. 2,264 October Term, 1929. Docket "D."

In re petition of the City of Pittsburgh for the appointment of Viewers, to ascertain the costs and expenses, and assess the benefits arising from the grading, paving and curbing of Louisa street, from Halket street to Coltart avenue, Fourth Ward.

Notice is hereby given to all parties in interest that the undersigned Viewers, duly appointed by the court in the foregoing matter, have prepared a schedule showing the damages, costs and expenses ascertained and allowed, and the benefits assessed for the foregoing improvement, and that said Viewers will meet and exhibit the same at their office, Eighth floor, City-County building, Grant street, Pittsburgh, on the 28th day of October, 1929, at 9:30 o'clock a. m., and will then and there fix a time for hearing all exceptions and evidence thereon.

JOHN G. SILVEUS,
WM. M. McJUNKIN,
F. S. HALLER,
October 14, 1929. Viewers.

IN the Court of Common Pleas of Allegheny County. No. 2,158 October Term, 1929. Docket "B."

In re petition of the City of Pittsburgh for the appointment of Viewers, to ascertain the costs, damages and expenses, and assess the benefits arising from the construction of a trunk sewer on the easterly sidewalk of Sussex avenue and private property of Simon A. Leroy, John M. Kuntz, Harry D. Bovard et ux. M. McLaughlin, Walker B. Stratton, Margaret Seldosky et al. T. Becker, Mary A. Reilly, Ellen A. Dean, E. Brandt and M. Nernberg, from Norabell avenue to Cedric avenue. Nineteenth Ward.

Notice is hereby given to all parties in interest that the undersigned Viewers, duly appointed by the court in the foregoing matter, have prepared a schedule showing the damages, costs and expenses ascertained and allowed, and the benefits assessed for the foregoing improvement, and that said Viewers will meet and exhibit the same at their office, Eighth floor, City-County building, Grant street, Pittsburgh, on the 28th day of October, A. D. 1929, at 9:30 o'clock a. m., and will then and there fix a time for hearing all exceptions and evidence thereon.

JOHN G. SILVEUS,
WM. M. McJUNKIN,
F. S. HALLER,
October 14, 1929. Viewers.

IN the Court of Common Pleas of Allegheny County. No. 2,157 October Term, 1929, Docket "A."

In re petition of the City of Pittsburgh for the appointment of Viewers, to ascertain the costs, damages and expenses, and assess the benefits arising from the construction of a sewer on the north sidewalk of Almora street, from about 80 feet east of Gilboa way to Wareagle way, Twenty-ninth Ward.

Notice is hereby given to all parties in interest that the undersigned Viewers, duly appointed by the court in the foregoing matter, have prepared a schedule showing the damages, costs and expenses ascertained and allowed, and the benefits assessed for the foregoing improvement, and that said Viewers will meet and exhibit the same at their office, Eighth floor, City-County building, Grant street, Pittsburgh, on the 28th day of October, A. D. 1929, at 9:30 o'clock a. m., and will then and there fix a time for hearing all exceptions and evidence thereon.

JOHN G. SILVEUS,
WM. M. McJUNKIN,
F. S. HALLER,
October 14, 1929. Viewers.

IN the Court of Common Pleas of Allegheny County. No. 2,156 October Term, 1929. Docket "D."

In re petition of the City of Pittsburgh for the appointment of Viewers, to ascertain the costs, damages and expenses, and assess the benefits arising from the change of grade of, grading, curbing and paving of Transverse avenue, from Birmingham avenue to Linwood avenue, in the former Borough of Carrick (now the Twenty-ninth Ward of the City of Pittsburgh).

Notice is hereby given to all par-

Official—Pittsburgh 111

ties in interest that the undersigned Viewers, duly appointed by the court in the foregoing matter, have prepared a schedule showing the damages, costs and expenses ascertained and allowed, and the benefits assessed for the foregoing improvement, and that said Viewers will meet and exhibit the same at their office, Eighth floor, City-County building, Grant street, Pittsburgh, on the 28th day of October, A. D. 1929, at 9:30 o'clock a. m., and will then and there fix a time for hearing all exceptions and evidence thereon.

JOHN G. SILVEUS,
WM. M. McJUNKIN,
F. S. HALLER,
October 14, 1929. Viewers.

IN the Court of Common Pleas of Allegheny County. No. 2,155, October Term, 1929, Docket "C."

In re petition of the City of Pittsburgh for the appointment of Viewers, to ascertain the costs, damages and expenses, and assess the benefits arising from the construction of a sewer on the north sidewalk of Daniels street and private property of G. Buchinger, from about 110 feet east of Dengler street to existing sewer on private property of G. Buchinger at Orin street, Sixteenth Ward.

Notice is hereby given to all parties in interest that the undersigned Viewers, duly appointed by the court in the foregoing matter, have prepared a schedule showing the damages, costs and expenses ascertained and allowed, and the benefits assessed for the foregoing improvement, and that said Viewers will meet and exhibit the same at their office, Eighth floor, City-County Building, Grant street, Pittsburgh, on the 28th day of October, A. D. 1929, at 9:30 o'clock a. m., and will then and there fix a time for hearing all exceptions and evidence thereon.

JOHN G. SILVEUS,
WM. M. McJUNKIN,
F. S. HALLER,
October 14, 1929. Viewers.

IN the Court of Common Pleas of Allegheny County. No. 2,154 October Term, 1929. Docket "B."

In re petition of the City of Pittsburgh for the appointment of Viewers, to ascertain the costs, damages and expenses, and assess the benefits arising from the construction of a sewer on Larkins way and private property of the Monongahela Connecting Railroad Company, from South Twenty-eighth street to sewer on private property of the Monongahela Connecting Railroad Company, Sixteenth Ward.

Notice is hereby given to all parties in interest that the undersigned Viewers, duly appointed by the court in the foregoing matter, have prepared a schedule showing the damages, costs and expenses ascertained and allowed, and the benefits assessed for the foregoing improvement, and that said Viewers will meet and exhibit the same at their office, Eighth floor, City-County building, Grant street, Pittsburgh, on the 28th day of October, A. D. 1929, at 9:30 o'clock a. m., and will then and there fix a time for hearing all exceptions and evidence thereon.

JOHN G. SILVEUS,
WM. M. McJUNKIN,
F. S. HALLER,
October 14, 1929. Viewers.

IN the Court of Common Pleas of Allegheny County. No. 2153, October Term, 1929, Docket "A."

In re petition of the City of Pittsburgh for the appointment of Viewers, to ascertain the costs, damages and expenses, and assess the benefits arising from the construction of a sewer on Welfer street, from about 140 feet northwest of Frank street to a sewer on Welfer street southeast of Frank street, Fifteenth Ward.

Notice is hereby given to all parties in interest that the undersigned Viewers, duly appointed by the court in the foregoing matter, have prepared a schedule showing the damages, costs and expenses ascertained and allowed, and the benefits assessed for the foregoing improvement, and that said Viewers will meet and exhibit the same at their office, Eighth floor, City-County Building, Grant street, Pittsburgh, there fix a time for hearing all exceptions on the 28th day of October, A. D. 1929, at 9:30 o'clock a. m., and will then and there fix a time for hearing all exceptions and evidence thereon.

JOHN G. SILVEUS,
WM. M. McJUNKIN,
F. S. HALLER,
October 14, 1929. Viewers.

IN the Court of Common Pleas of Allegheny County. No. 2152, October Term, 1929, Docket "D."

In re petition of the City of Pittsburgh for the appointment of Viewers, to ascertain the costs, damages and expenses, and assess the benefits arising from the construction of a sewer on Fernwald road, private property of John E. Born and Zama road, from about 40 feet north of Zama road to Forward avenue, with branch sewers on Westland drive and Anita avenue, Fourteenth Ward.

Notice is hereby given to all parties in interest that the undersigned Viewers, duly appointed by the court in the foregoing matter, have prepared a schedule showing the damages, costs and expenses ascertained and allowed, and the benefits assessed for the foregoing improvement, and that said Viewers will meet and exhibit the same at their office, Eighth floor, City-County Building, Grant street, Pittsburgh, on the 28th day of October, A. D. 1929, at 9:30 o'clock A. M., and will then and there fix a time for hearing all exceptions and evidence thereon.

JOHN G. SILVEUS,
WM. M. McJUNKIN,
F. S. HALLER,
October 14, 1929. Viewers.

IN the Court of Common Pleas of Allegheny County. No. 2151, October Term, 1929. Docket "C."

In re petition of the City of Pittsburgh for the appointment of Viewers, to ascertain the costs, damages and expenses, and assess the benefits arising from the change of grade of, grading, paving and curbing of Overton street, from Macon street to the city line, Fourteenth Ward.

Notice is hereby given to all parties in interest that the undersigned Viewers, duly appointed by the court in the foregoing matter, have prepared a schedule showing the damages, costs and expenses ascertained and allowed, and the benefits assessed for the foregoing improvement, and that said Viewers will meet and exhibit the same at their office, Eighth floor, City-County Building, Grant street, Pittsburgh, on the 28th day of October, A. D. 1929, at 9:30 o'clock a. m., and will then and there fix a time for hearing all exceptions and evidence thereon.

JOHN G. SILVEUS,
WM. M. McJUNKIN,
F. S. HALLER,
October 14, 1929. Viewers.

IN the Court of Common Pleas of Allegheny County, No. 2150, October Term, 1929, Docket "B."

In re petition of the City of Pittsburgh for the appointment of Viewers, to ascertain the costs, damages and expenses, and assess the benefits arising from the change of grade of, grading, paving and curbing of Melba place from Cable place to unnamed way, Fourth Ward.

Notice is hereby given to all parties in interest that the undersigned Viewers, duly appointed by the court in the foregoing matter, have prepared a schedule showing the damages, costs and expenses ascertained and allowed, and the benefits assessed for the foregoing improvement, and that said Viewers will meet and exhibit the same at their office, Eighth floor, City-County Building, Grant street, Pittsburgh, on the 28th day of October, A. D. 1929, at 9:30 o'clock a. m., and will then and there fix a time for hearing all exceptions and evidence thereon.

JOHN G. SILVEUS,
WM. M. McJUNKIN,
F. S. HALLER,
October 14, 1929. Viewers.

IN the Court of Common Pleas of Allegheny County. No. 2149, October Term, 1929. Docket "A."

In re petition of the City of Pittsburgh for the appointment of Viewers, to ascertain the costs, damages and expenses, and assess the benefits arising from the opening of Louisa street, from Halket street to Coltart avenue, including all damages due to the grade at which said highway is to be opened, Fourth Ward.

Notice is hereby given to all parties in interest that the undersigned Viewers, duly appointed by the court in the foregoing matter, have prepared a schedule showing the damages, costs and expenses ascertained and allowed, and the benefits assessed for the foregoing improvement, and tha said Viewers will meet and exhibit the same at their office, Eighth floor, City-County

(Continued on Page Twenty-eight.)

Walter Winchell
On Broadway

The Grandest Canyon

NEW YORK, Oct. 14..

OTHER Broadway historians have told from time to time of the more obvious phases of the life of Broadway, or the Grandest Canyon, as we prefer calling it. They have usually sentimentalized it in one way or another—in the O. Henry fashion, with pathos or romantic glamour, or in the fashion of the Reverends Billy Sunday, Aimee Macpherson and John Roach Straton, who see in Broadway only a Satanic lure, drawing tender souls to perdition.

Few have described Broadway from the inside, even partially. Few have presented the facts in a cold, practical fashion. There have been millions of words of generalities printed about Broadway, but not a great many words of specific description.

From a standpoint of pure commercialism, Broadway does not differ in many respects from other avenues of trade and barter. On Broadway, as elsewhere, the basic commercial principle is to buy something for one price and sell it at another price that is as high as the demand warrants. That goes for the ticket brokerages, the night clubs, the concessions, the rackets of all kinds; but no more so than for the haberdasheries, the perfumeries and coffee-and-sinker stands along the Hardened Artery.

The most accurate likeness of Broadway, however, was recently photographed by Master Wallace Sullivan, of the Variety staff, and with the permission of Mr. Sime Silverman, that fascinating rag's editor, the statistics collected about the most famous community in the world are herewith carboned:

Broadway, between 7:30 p. m. and 9:30 p. m., presents the most amazing transient statistics of any similar locality in the world.

THE CROWDED MILE

DURING these hours more than a million people occupy a space 5,280 feet long and less than 2,000 feet wide.

Each individual occupies an imaginary plot 10 feet in area. Just about stretching room.

At 7:30 every night night 70 patrolmen and four sergeants reenforce a staff of 182 policemen to handle the pleasure-bent multitudes. And how they are bent!

A bare idea of the task is indicated by an official tally of taxicabs which cross the intersection of Broadway at Forty-fifth street. Police figures show that between 7:30 and 8:30 p. m. an average of 645 taxis cruise by and 85 per cent are loaded. Consider all the arteries and the immense traffic is neatly visualized.

Passenger cars outnumber the greatest fleet of taxicabs on earth, five to one.

49,999 GET BY

ONE persoo in every 50,000 on the Main Stem during these hours is arrested.

Charges are usually for pan-handling, fights, vagrancy, motor collisions, parking, gambling, soliciting and occasional felonies.

Biggest selling commodity on Broadway is aspirin.

More bi-carbonate of soda sold between the hours than any city in the world, the reason being that Broadway visitors eat more delicacies, sweets and drink "speak" stuff. Drug stores give away the bi-carbonate as an inducement to trade.

The obvious reason for the gigantic mob in this two-by four area is exploitation. Times Square and Broadway obtain more advertising and general ballyhoo than any other locale extant.

ALWAYS CUTTING TIME

IT IS the greatest cut-rate district in the world. Not unlike a colossal outdoor dime store, the hordes of transients and natives in a continuous stampede for its cut-rate tickets, cut-rate clothing, cut-rate haberdashery; its cut-rate tobacco, cut-rate drugs, cut-rate jewels, and its cut-rate liquors, its cut-rate night clubs, etc.

It is plebeian to the core. The masses flock to the Main Stem. They eat more, talk more, see more, dress better and do more in their visits to the world's bargain counter than anywhere else.

Between Thirty-ninth and Broadway and Fifty-second street more than 100 newsboys work day and night dishing out the news of the day. Twenty-five thousand newspapers are sold on Fiftieth street (four stands) and more than 40,000 on Forty-second street.

HOME-TOWNERS READ

AN average of 26,000 out-of-town newspapers are sold daily and 75 per cent during the rush hours.

The opening of Eighth avenue as a wider artery two weeks ago increased the traffic influx 30 per cent. 100,000 automobiles stream into and through the Rialto during the two hours.

Between August 5 and September 5 the three big bus terminals in this district disgorged 75,209 passengers with baggage. That may indicate how many arrive in trains.

Pickpocketing on the Stem is ancient history, according to police authorities. "Street walking" is most unusual. Disorderly conduct is at its lowest ebb.

A LOT O' JACK

THE Roxy Theater, with the greatest capacity of any other picture house existing, broke all money and attendance records during the four weeks' run of "The Cock-eyed World," recently. Receipts, $634,046. More money than all of the amusement of the majority of average towns in the country take in in a year.

During the rush hours 12,000 people inspect a cigaret store, which is 50 by 50. Nine thousand enter one drug store.

Twenty buses leave for Chinatown between 7:30 and 8.30.

Broadway, catering to the masses, has little space for high-grade merchandise. One jeweler had to remove his class merchandise to Fifth avenue. Broadway auctioneer joints too strong an opposish.

An average of 80,000 persons are seated in the 16 major picture houses of Broadway between 7:30 p. m. and 9:30 p. m.!

Broadway is the greatest parade ground of all time

(Copyright, 1929, Daily Mirror, Inc.)

BARNEY GOOGLE AND SPARK PLUG — A "Well Dressed Kid" — By DeBeck

© 1929, King Features Syndicate, Inc., Great Britain rights reserved.

POLLY AND HER PALS — Why "Wait" for Avoirdupois? — By Sterrett

THE NEBBS — And Now What? — By Carlson

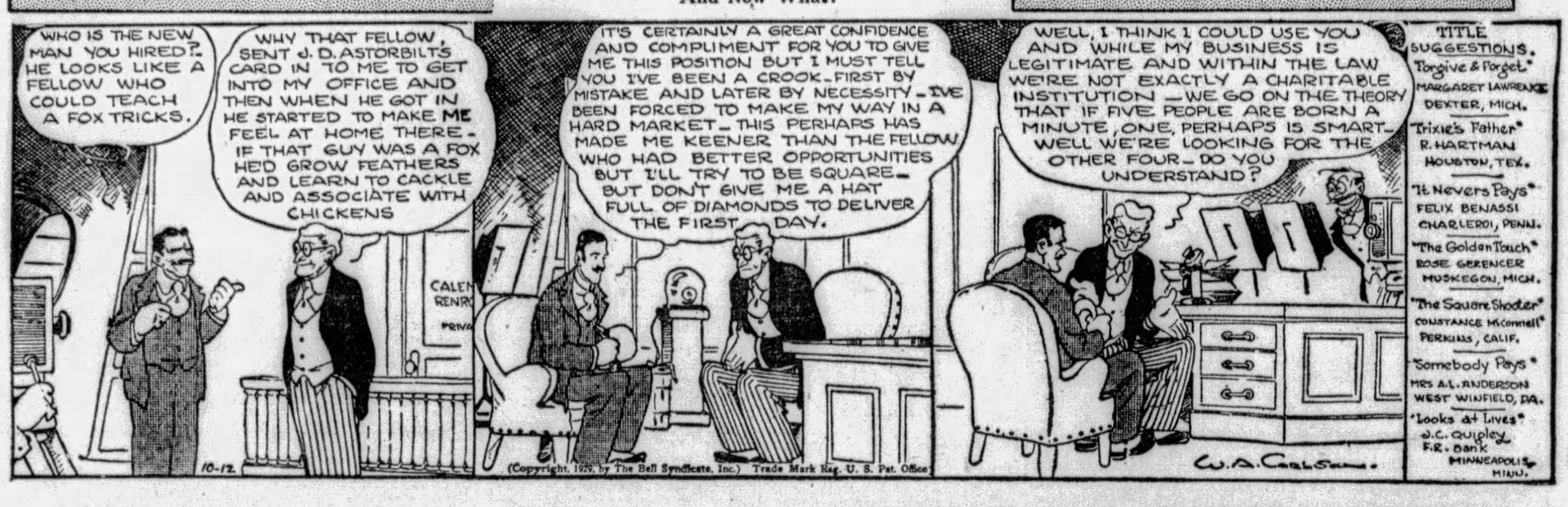

(Copyright, 1929, by The Bell Syndicate, Inc.) Trade Mark Reg. U. S. Pat. Office

ELLA CINDERS — Hollywood Babble — By Plumb and Conselman

Reg. U. S. Pat. Off., Copyright 1929, by Metropolitan Newspaper Service

UNSCRAMBLE THESE ANAGRAMBLES
DAILY ANAGRAM PUZZLES

TRY your hand at this fascinating game of Anagrambles—the game that is taking the town like the crossword puzzle craze took the whole nation for a ride through the dictionary.

The game is quite simple. Merely change the following words by the addition of the single letter indicated. Do not omit any letter of the original word. The letter may be inserted at the beginning of the word, anywhere within the word, or at the end. Thus, the word "pate," by the addition of the letter "i" becomes either "pleat" or "plate." The word "drag" may be changed to either "grade" or "raged" by the addition of the letter "e."

The original word must be changed in meaning by the commentary letter. To change "mine" by adding "d," to form "mined," would be incorrect. Rearrange the letters of your word to change its meaning, not its tense or number. Take a pencil now and write in your newly formed word in the spaces provided.

(1) IGNITE ..... (1) .....
(Unscramble it with D)
(2) TREAT ..... (2) .....
(Unscramble it with L)
(3) TALLER ..... (3) .....
(Unscramble it with A)
(4) EMPIRE ..... (4) .....
(Unscramble it with R)
(5) REPEAL ..... (5) .....
(Unscramble it with T)

ANSWERS IN TOMORROW'S Sun-Telegraph.
SATURDAY'S ANSWERS: 1, Grenade; 2, Grovels; 3, Searches; 4, Prelate; 5, Outside.

(Copyright, 1929, King Features Syndicate, Inc.)

(Continued from Page Twenty-seven.)

Building, Grant street, Pittsburgh, on the 28th day of October A. D. 1929, at 9:30 o'clock a. m., and will then and there fix a time for hearing all exceptions and evidence thereon.

JOHN G. SILVEUS,
WM. M. McJUNKIN,
F. S. HALLER,
October 14, 1929. Viewers.

IN the Court of Common Pleas of Allegheny Cunty. No. 2148, October Term, 1929. Docket "D."

In re petition of the City of Pittsburgh for the appointment of Viewers, to ascertain the costs, damages and expenses, and assess the benefits arising from the widening of Forbes street, from Diamond street to a property line 105.09 feet east therefrom, including all damages due to the grade at which said highway is to be widened, First Ward.

Notice is hereby given to all parties in interest that the undersigned Viewers, duly appointed by the court in the foregoing matter, have prepared a schedule showing the damages, costs and expenses ascertained and allowed, and the benefits assessed for the foregoing improvement, and that said Viewers will meet and exhibit the same at their office, Eighth floor, City-County Building, Grant street, Pittsburgh, on the 28th day of October, A. D. 1929, at 9:30 o'clock a. m., and will then and there fix a time for hearing all exceptions and evidence thereon.

JOHN G. SILVEUS,
WM. M. McJUNKIN,
F. S. HALLER,
October 14, 1929. Viewers.

NO. 608.

AN ORDINANCE—Amending an Ordinance entitled, "An Ordinance regulating and restricting the location of trades and industries and the location of buildings designed for specified uses and regulating and limiting the height and bulk of buildings hereafter erected or altered, and regulating and determining the area of yards, courts and other open spaces in connection with buildings hereafter erected or altered, and establishing the boundaries of districts for the said purposes; conferring certain powers upon the Superintendent of the Bureau of Building Inspection; providing for a Board of Appeals; and imposing penalties," approved August 9, 1923, by changing the Zone Map, Sheet Z—N10—E15, so as to change from a Commercial Use (U-3) and Fourth Area (A-4) District to a Light Industrial Use (U-2) and Fifth Area (A-5) District all that certain property at the southwest corner of Cypress and Gross streets, having a frontage of 80 feet on Cypress street and 100 feet on Gross street.

SECTION 2. That any Ordinance or part of Ordinance, conflicting with the provisions of this Ordinance, be and the same is hereby repealed so far as the same affects this Ordinance.

Passed in Council Sept. 12, 1929.
Pittsburgh, Oct. 7, 1929.

I do hereby certify that the foregoing Ordinance, which has been disapproved by the Mayor and returned with his objections to the Council, was passed by a three-fourths vote of said Council this 7th day of October, 1929, in accordance with the provisions of Section 6 of the Acts of Assembly of March 31, 1927, P. L. 98.

ROBERT CLARK,
Clerk of Council.

Recorded in O. B., Vol. 41, page 644.

NO. 609.

AN ORDINANCE—Amending an Ordinance entitled, "An Ordinance regulating and restricting the location of trades and industries and the location of buildings designed for specified uses and regulating and limiting the height and bulk of buildings hereafter erected or altered, and regulating and determining the area of yards, courts and other open spaces in connection with buildings hereafter erected or altered, and establishing the boundaries of districts for the said purposes; conferring certain powers upon the Superintendent of the Bureau of Building Inspection; providing for a Board of Appeals; and imposing penalties," approved August 9, 1923, and recorded in Ordinance Book, Vol. 34, page 556, shall be and the same is hereby amended by changing the Zone Map, Sheet Z—N10—E15, so as to change from a Commercial Use (U-3) and Fourth Area (A-4) District to a Light Industrial Use (U-2) and Fifth Area (A-5) District all that certain property at the southwest corner of Cypress and Gross streets, having a frontage of 80 feet on Cypress street and 100 feet on Gross street.

SECTION 2. That any Ordinance or part of Ordinance, conflicting with the provisions of this Ordinance, be and the same is hereby repealed so far as the same affects this Ordinance.

Passed in Council Sept. 12, 1929.
Pittsburgh, Oct. 7, 1929.

I do hereby certify that the foregoing Ordinance, which has been disapproved by the Mayor and returned with his objections to the Council, was passed by a three-fourths vote of said Council this 7th day of October, 1929, in accordance with the provisions of Section 6 of the Acts of Assembly of March 31, 1927, P. L. 98.

ROBERT CLARK,
Clerk of Council.

Recorded in O. B., Vol. 41, page 645.

NO. 610.

AN ORDINANCE — Making an emergency appropriation in the sum of $10,000.00 for the purpose of paying the cost of removing the earth slide on East Ohio street in the vicinity of Walker's Bridge and authorizing the Director of the Department of Public Works to have the Bureau of Highways and Sewers, with their own forces and equipment, carry out as much as possible of this work, and to let a contract therefor for the portion of the work which the Bureau of Highways and Sewers cannot handle.

Whereas, by certification of the Mayor and the Controller, on file in the office of the Clerk of Council, an emergency has been declared account of earth land slide on East Ohio street in the vicinity of Walker's Bridge, making the street impassable and unsafe for traffic.

SECTION 1. Be it ordained and enacted by the City of Pittsburgh, in Council assembled, and it is hereby ordained and enacted by the authority of the same, that the sum of $10,000.00 is hereby appropriated out of all moneys in the treasury not otherwise appropriated, for the purpose of providing a fund for the payment of the cost of removing the earth land slide on East Ohio street in the vicinity of Walker's Bridge.

SECTION 2. That the Mayor and the Director of the Department of Public Works are hereby authorized to have the Bureau of Highways and Sewers, with their own forces and equipment, carry out as much as possible of the removal of the earth land slide on East Ohio street in the vicinity of Walker's Bridge, and to enter into an emergency contract for the completion of the work; that the sum of $10,000.00 is hereby set apart and appropriated from general funds as aforesaid, and that the Mayor and the Controller are hereby authorized and directed to respectively issue and countersign warrants drawn on said fund, not in excess of $10,000.00, in payment of the cost of said work.

SECTION 3. That any Ordinance or part of Ordinance, conflicting with the provisions of this Ordinance, be and the same is hereby repealed, so far as the same affects this Ordinance.

Passed in Council Oct. 7, 1929.
Approved Oct. 10, 1929.
CHARLES H. KLINE, Mayor.

Recorded in O. B., Vol. 41, page 647.

NO. 611.

AN ORDINANCE — Fixing the wages of bricklayers employed in the several departments of the City of Pittsburgh.

SECTION 1. Be it ordained and enacted by the City of Pittsburgh, in Council assembled, and it is hereby ordained and enacted by the authority of the same. That the wages of the following employes in the several departments of the City of Pittsburgh shall be and the same are hereby fixed and established as follows:

Bricklayers, $14.00 each per day, and the wages as established above shall become effective September 1st, 1929.

SECTION 2. That any Ordinance or part of Ordinance, conflicting with the provisions of this Ordinance, be and the same is hereby repealed, so far as the same affects this Ordinance.

Passed in Council October 7, 1929.
Approved October 10, 1929.
CHARLES H. KLINE, Mayor.

Recorded in O. B., Vol. 41, page 648.

NO. 612.

AN ORDINANCE—Providing for the appointment of additional employes in the Bureau of Police, Department of Public Safety, and fixing the salaries therefor.

SECTION 1. Be it ordained and enacted by the City of Pittsburgh, in Council assembled, and it is hereby ordained and enacted by the authority of the same, That the director of the Department of Public Safety shall be and he is hereby authorized, empowered and directed to appoint and employ the following additional employes in the Bureau of Police, Department of Public Safety, at the salaries herein fixed, to-wit:

1 Additional Sergeant at a salary of, $2,160.00 per annum.

3 Additional Matrons at a salary of $1,278.00 each per annum.

2 Additional Elevator Operators at a salary of $1,416.00 each per annum.

2 Additional Janitors at a salary of $4.00 each per day.

3 Additional Engineers at a salary of $5.00 each per day.

SECTION 2. That the salaries of the Sergeant, Matrons and Elevator Operators for such part of the year 1929 as they may be employed at the East End Police Station shall be paid from Code Account No. 1443, Item A-1, Salaries, Regular Employes, Bureau of Police and the salaries of the Janitors and Engineers for such part of the year 1929 as they may be employed shall be paid from Code Account No. 1445, Item A-3, Wages, Regular Employes, Bureau of Police.

SECTION 3. That any ordinance or part of ordinance, conflicting with the provisions of this Ordinance, be and the same is hereby repealed, so far as the same affects this Ordinance.

Passed in Council October 7, 1929.
Approved October 10, 1929.
CHARLES H. KLINE, Mayor.

Recorded in O. B. Volume 41, Page 648.

NO. 613.

AN ORDINANCE—Granting unto the Allegheny County Steam Heating Company, its successors and assigns, the right to construct, maintain, operate and use a standard gauge switch track on Etna street for the purpose of conveying materials, etc., from the tricks of the Pennsylvania Railroad Company to the Allegheny County Steam Heating Company's property on Etna street in the Second Ward, of the City of Pittsburgh, Pennsylvania.

SECTION 1. Be it ordained and enacted by the City of Pittsburgh, in Council assembled, and it is hereby ordained and enacted by the authority of the same. That Allegheny County Steam Heating Company, its successors and assigns, be and they are hereby given the right and authority at their own cost and expense to construct, maintain, operate and use a standard gauge switch track on Etna street at grade, said switch track to extend from the northeasterly line of Thirteenth street; thence southwesterly along and parallel to the southerly street line of Etna street for a distance of 630' located 8' 6¼" out from the said southerly street line.

The said switch track shall be constructed in accordance with the provisions of this Ordinance and in accordance with the plan hereto attached and identified as Accession No. 359, Folder "B" in the files of the Division of Public Utilities, Bureau of Highways and Sewers, Department of Public Works, entitled, "Proposed switch track on Etna street for the Allegheny County Steam Heating Company, Second Ward, Pittsburgh, Pa."

SECTION 2. The said Allegheny County Steam Heating Company, prior to the beginning of construction of track shall submit to the Director of the Department of Public Works of the City of Pittsburgh a complete set of plans, showing location, paving, repaving, sewering and all details for the construction of said track, and the said plans and the construction of track shall be subject to the approval and supervision of the Director of the Department of Public Works.

SECTION 3. The rights and privileges herein granted shall be subject and subordinate to the rights of the City of Pittsburgh and its powers, over city streets, and to the ordinances of the City of Pittsburgh relating thereto, and to the provisions of any general ordinance which may hereafter be passed relating to the construction, maintenance, operation and use of tracks on city streets and compensation for same.

SECTION 4. The said Allegheny County Steam Heating Company shall bear the full cost and expense of the repaving and repair of the street pavement damaged, repair of sewers, water lines and other surface and sub-surface structures which may be in any way damaged or disturbed by reason of the construction, maintenance, operation and use of said track. All of the said work, including the repaving of the street damaged, shall be done in the manner and at such times as the Director may order, and shall be subject to his approval and supervision.

SECTION 5. The rights and privileges granted by this Ordinance are granted upon the express condition that the City of Pittsburgh, without liability, reserves the right to cause the removal of said track upon giving six (6) months' notice through its proper officers, pursuant to a Resolution or Ordinance of Council to the said Allegheny County Steam Heating Company, its successors and assigns, to that effect, and that the said grantee shall, when so notified at or before the expiration of said six (6) months, forthwith remove the said track and replace the street to its original condition at its own cost and expense.

SECTION 6. The Allegheny County Steam Heating Company shall assume any liability of the City of Pittsburgh for damages to persons or property, including the street and sub-surface, structures thereon or therein by reason of the construction, maintenance, operation and use of said track, and it is the condition of this grant that the City of Pittsburgh assumes no liability to either persons or property on account of this grant.

SECTION 7. The foregoing rights and privileges are granted subject to the following conditions, to-wit: This Ordinance shall become null and void unless within sixty (60) days after its passage and approval the Allegheny County Steam Heating Company shall file with the City Controller, its certificate of acceptance of the provisions of the Ordinance, said certificate to be executed by the president or vice president and secretary or assistant secretary of the company, with its corporate seal attached.

SECTION 8. That any Ordinance or part of Ordinance, conflicting with the provisions of this Ordinance, be and the same is hereby repealed, so far as the same affects this Ordinance.

Passed in Council, October 7, 1929.
Approved October 10, 1929.
CHARLES H. KLINE, Mayor.

Recorded in O. B. Vol. 41, Page 649.

NO. 614.

AN ORDINANCE—Appropriating the sum of Ten Thousand ($10,000.00)

(Continued on Page Twenty-nine.)

BRINGING UP FATHER — Jiggs' Opinion Fell Flat — By McManus

TILLIE THE TOILER — Mac Stops at Thinking — By Westover

THE BUNGLE FAMILY — Hope — By Tuthill

COOK-COOS by Ted Cook

(Copyright, 1929)

News item—

FARMINGDALE, N. Y.—Seventy members of the New York University band, who have been training here along with the football squad, have returned to the city. The bandmen practiced marching and playing daily on the field.

In a few years the college bands will play four fifteen-minute quarters, and the football players will only be permitted to come on the field between halves.

* * *

Benzoylsulphonicimid, according to scientists, is five hundred times sweeter than honey.

But if any highbrow starts using it as a pet name he's apt to get a slap in the face.

* * *

HIS TRUE FRIEND.

(Classified Ad.)

WILL my friend who said he knew everything about my wife write to Box 2712-K?

* * *

MEN OF THE HOUR

This is MacTavish Doakes, who proposes legislation which will require clothiers to throw in an extra coat and vest every time they sell a two-pants suit.

* * *

Headline—

'HUNT POLICEMAN'S $34,000!'

Easy come, easy go.

* * *

"I can keep secrets," says Moronia, "but the gentlemen friends I tell them to can't."

PRIVATE DIARY OF PEGGY HOPSCOTCH

When Mr. ——— met me in the hall today he proposed. He is very refined and has a nice manner, but as I had never seen him before, and we have not been introduced, I cannot make up my mind. He said if I would marry him he would send me to Shorthand College where I could learn the touch system. That interested me more than I would let on—I mean what young girl would not like to learn the touch system, particularly if she needs a fur coat?

(Continued Tomorrow)

* * *

Francis P. Garvan, president of the Chemical Foundation, says war has been made impossible by developments in chemical warfare.

It hasn't yet. But during the next war another one may be made impossible.

Today's Crossword Puzzle

By Eugene Sheffer

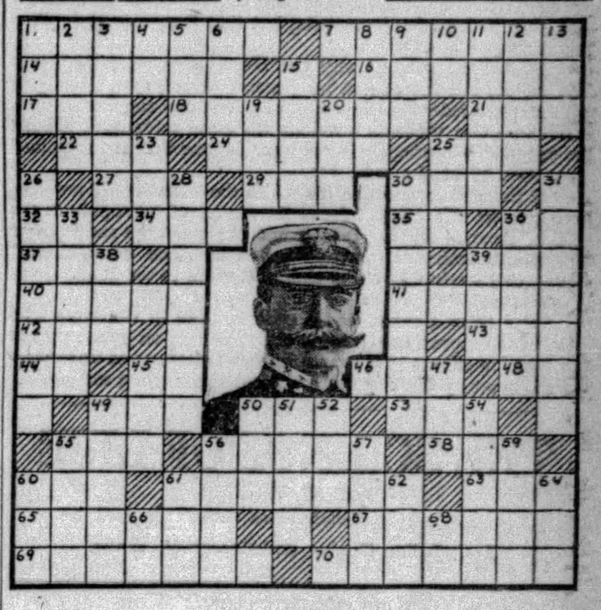

Fifty-six Horizontal reveals a celebrated predecessor of Commander Byrd. His Arctic exploration terminated in the brilliant achievement of the discovery of the North Pole on April 6, 1909.

HORIZONTAL.

1—What low, flat country of Western Europe is made mostly by the mud of the Rhine and other rivers that flow through it?
7—Make alive.
14—What peninsula in Southwestern Asia consists largely of desert roamed over by tribes called Bedouins?
16—What is the name for any aboriginal American stock other than Eskimo?
17—What fairy queen delivered men of their dreams?
18—What is the capital of Nebraska?
21—Remove.
22—The wife of what Biblical figure was turned to a pillar of salt?
24—Guides.
25—Mythological god of Babylonia.
27—Male sheep.
29—Before.
30—Familiar term for father.
32—What is the eleventh month in the Jewish calendar?
34—What English poet wrote "The Beggar's Opera"?
35—Who was the Egyptian god of the sun?
36—Greek letter.
37—Decay.
39—Correlative of neither.
40—Not fastened.
41—In what country is the Grand Canal, the longest in the world?
42—Unit.
43—French definite article.
44—Pronoun.
45—Correlative of either.
46—Mythological being.
48—Note of the scale.
49—Age.
50—Meadow.
53—Help.
55—Flow back.
56—Who discovered the North Pole and was made a rear admiral in recognition of his exploit?
58—Precious stone.
60—Exist.
61—Perched.
63—Insect which stores up honey.
65—Vertical window in a sloping roof.
67—Excite to action.
69—Social or political classes.
70—Glass over a watch dial.

VERTICAL.

1—Who was the second son of Noah?
2—Spoken.
3—Physical toil.
4—Pound (abbr.).
5—Affected with pain.
6—Pointed piece of metal for driving into wood.
8—What is the first name of the actor who played opposite Greta Garbo in "The Single Standard"?
9—Hotel.
10—Medical doctor (abbr.).
11—Ventilated.
12—Caudal appendage.
13—Finish.
15—Mark remaining after a wound is healed.
19—Born.
20—Short poem.
23—Label.
25—Bleat of a lamb.
26—What great pre-Shakespearean dramatist wrote "Dr. Faustas"?
28—What Portuguese island, the largest of the group of the same name in the Atlantic Ocean, is 500 miles west of Morocco?
30—Famous novel by Bram Stoker.
31—What is the geographical term denoting Europe and Asia taken together?
33—What is the missing part of the name of this famous American pioneer, born in 1735: Daniel ———?
36—What French landscape painter is recognized as the leader of the impressionistic school?
38—Digit.
39—Nothing.
45—Globe.
47—Fruit.
49—Who was the first President of the German republic?
50—What constellation between Cancer and Virgo is represented as a lion?
51—The Orient.
52—Skill in performance.
54—First appearance.
55—Who was the Greek god of love?
56—Study.
57—12 months.
59—Tableland.
60—What American humorist wrote "Fables in Slang" and "The College Widow"?
61—Exposure to moisture.
62—Arid.
64—Elongated fish.
66—Familiar term for mother.
68—Bone.

Herewith is the solution to Saturday's puzzle:

C	H	O	R	U	S		R	A	S	H	E	R		
L	E	V	I	T	E		E	N	T	I	C	E		
I		A	M	E	N	I	T	I	E	S		V		
F	O	S		D	O	E		P		W	E			
F	R	O								P	A	R		
S	I	I	T	E						L	A	T	E	
	N	A	Y		B	A	C	L	A	N	O	V	A	
S	O	R	E							D	E	R	M	
E	C	U								D	E	E		
L	O		C		U	S	E		O		D	A		
D		B	A	C	L	A	N	O	V	A		G		
O	R	I	S	O	N		O	R	A	T	O	R		
M	O	D	E	N	A		S	E	L	E	N	E		

(Copyright, 1929, King Features Syn., Inc.)

Official—Pittsburgh 111

(Continued from Page Twenty-eight.)

Dollars from Code Account 1561, Railways Area Repaving, Division of Streets, Bureau of Engineering, for the payment of the cost of repaving the area of railway track abandonment on Wylie avenue, from Fullerton street to Arthur street and authorizing said repaving to be done in conjunction with the repaving of the City's area on Wylie avenue, between said points, as authorized by Ordinance No. 109, approved March 7, 1928.

SECTION 1. Be it ordained and enacted by the City of Pittsburgh, in Council assembled, and it is hereby ordained and enacted by the authority of the same, That the sum of Ten Thousand ($10,000.00) Dollars or so much thereof as may be necessary shall be and the same is hereby appropriated from Code Account 1561, Railway Area Repaving, Division of Streets, Bureau of Engineering, for the payment of the cost of repaving the area of railway track abandonment on Wylie avenue, from Fullerton street to Arthur street.

SECTION 2. That the Mayor and the Director of the Department of Public Works are hereby authorized and directed to include said repaving of the area of railway track abandonment in conjunction with the advertisement of proposals and awardal and execution of a contract or contracts for the repaving of the City's area on Wylie avenue, between said points, as authorized by Ordinance No. 109, approved March 7, 1928.

SECTION 3. The Mayor and City Controller are hereby authorized and directed to respectively issue and countersign warrants drawn on said fund for the payment of the cost of said work.

SECTION 4. That any ordinance or part of ordinance, conflicting with the provisions of this Ordinance, be and the same is hereby repealed, so far as the same affects this Ordinance.

Passed in Council October 7, 1929.
Approved October 10, 1929.
CHARLES H. KLINE, Mayor.
Recorded in O. B. vol. 41, page 651.

NO. 615.

AN ORDINANCE—Providing for the purchase of Office Equipment for Traffic Court, Department of the Mayor, and providing for the payment thereof.

SECTION 1. Be it ordained and enacted by the City of Pittsburgh, in Council assembled, and it is hereby ordained and enacted by the authority of the same, That the Mayor and the Director of the Department of Supplies shall be and they are hereby authorized, empowered and directed to advertise for proposals and to award a contract or contracts to the lowest responsible bidder or bidders for the furnishing of Office Equipment for Traffic Court, Department of the Mayor, at a cost not to exceed the sum of Eighteen Hundred ($1,800.00) Dollars, in accordance with an Act of Assembly entitled, "An Act for the government of cities of the second class," approved the 7th day of March, A. D. 1901, and the various supplements and amendments thereto and the ordinances of City Council in such cases made and provided, same to be chargeable to and payable from Code Account No. 1031—Equipment.

SECTION 2. That any Ordinance or part of Ordinance, conflicting with the provisions of this Ordinance, be and the same is hereby repealed, so far as the same affects this Ordinance.

Passed in Council October 7, 1929.
Approved October 10, 1929.
CHARLES H. KLINE, Mayor.
Recorded in O. B. Vol. 41, page 652.

NO. 616.

AN ORDINANCE—Authorizing the Mayor and the Director of the Department of Public Works to advertise for proposals and to award a contract or contracts for the regrading, repaving and recurbing of Fallowfield avenue, from Bayonne avenue to a point about 124.25 feet southwardly, and authorizing the setting aside of the sum of Five Thousand ($5,000.00) Dollars, from Code Account 1560-E, General Repaving, for the payment of the cost thereof.

SECTION 1. Be it ordained and enacted by the City of Pittsburgh, in Council assembled, and it is hereby ordained and enacted by the authority of the same, That the Mayor and the Director of the Department of Public Works shall be and they are hereby authorized and directed to advertise for proposals and to award a contract or contracts to the lowest responsible bidder or bidders for the regrading, repaving and recurbing of Fallowfield avenue, from Bayonne avenue to a point about 124.25 feet southwardly, and to enter a contract or contracts with the successful bidder or bidders for the performance of the work in accordance with the laws and ordinances governing the said City.

SECTION 2. That for the payment of the cost thereof, the sum of Five Thousand ($5,000.00) Dollars, or so much thereof as may be necessary shall be and the same is hereby set apart and appropriated from Code Account 1560-E, General Repaving, and the Mayor and the City Controller are hereby authorized and directed to respectively issue and countersign warrants drawn on said fund for the payment of the cost of said work.

SECTION 3. That any Ordinance or part of Ordinance, conflicting with the provisions of this Ordinance, be and the same is hereby repealed, so far as the same affects this Ordinance.

Passed in Council October 7, 1929.
Approved October 10, 1929.
CHARLES H. KLINE, Mayor.
Recorded in O. B., Vol. 41, page 652.

NO. 617.

AN ORDINANCE—Authorizing and directing the Grading, Paving, Curbing and otherwise improving Climax street from Alington avenue to Amanda street, letting a contract therefor, and providing that the costs, damages and expenses of the same be assessed against and collected from property specially benefited thereby.

SECTION 1. Be it ordained and enacted by the City of Pittsburgh, in Council assembled, and it is hereby ordained and enacted by the authority of the same. That Climax Street from Arlington Avenue to Amanda Street be graded, paved, curbed and otherwise improved.

SECTION 2. The Mayor and the Director of the Department of Public Works are hereby authorized and directed to advertise, in accordance with the Acts of Assembly of the Commonwealth of Pennsylvania, and the Ordinances of the said City of Pittsburgh relating thereto and regulating the same, for proposals for the grading, paving and curbing of saidstreet between said points; the contract or contracts therefor to be let in the manner directed by the said Acts of Assembly and Ordinances; and the contract price or contract prices, if let in separate contracts, not to exceed the total sum of ($20,000.000) twenty-nine thousand dollars, which is the estimate of the whole cost as furnished by the Department of Public Works.

SECTION 3. The costs, damages and expenses of the same shall be assessed against and collected from properties specially benefited thereby in accordance with the provisions of the Acts of Assembly of the Commonwealth of Pennsylvania relating thereto and regulating the same, and the City's share of said work to be chargeable to and payable from Bond Fund No. 293, Street Bonds, 1928.

SECTION 4. That any Ordinance or part of ordinance, conflicting with the provisions of this Ordinance, be and the same is hereby repealed, so far as the same affects this Ordinance.

Passed in Council October 7, 1929.
Approved October 10, 1929.
CHARLES H. KLINE, Mayor.
Recorded in O. B. Vol., 41, Page 653.

NO. 618.

AN ORDINANCE—Amending Section 3 of Ordinance No. 479, entitled "An Ordinance authorizing and directing the grading, paving and curbing of King avenue, from Hampton street to Wellesley avenue, letting a contract therefor, and providing that the costs, damages and expenses of same be assessed against and collected from property specially benefited thereby," approved September 13th, 1928, by designating 293 as the code account number which the City's share of the cost of said work shall be chargeable to and payable from.

SECTION 1. Be it ordained and enacted by the City of Pittsburgh, in Council assembled, and it is hereby ordained and enacted by the authority of the same. That Section 3 of Ordinance No. 479, entitled "An ordinance authorizing and directing the grading, paving and curbing of King avenue, from Hampton street to Wellesley avenue, letting a contract therefor, and providing that the costs, damages and expenses of same be assessed against and collected from property specially benefited thereby," approved September 13th, 1928, shall be and the same is hereby amended by designating 293 as the code account number which the City's share of the said work shall be chargeable to and payable from.

SECTION 2. That any Ordinance or part of Ordinance, conflicting with the provisions of this Ordinance, be and the same is hereby repealed, so far as the same affects this Ordinance.

Passed in Council October 7, 1929.
Approved October 10, 1929.
CHARLES H. KLINE, Mayor.
Recorded in O. B., Vol. 41, page 654.

NO. 619.

AN ORDINANCE—Amending Section 3 of Ordinance No. 98, entitled, "An ordinance authorizing and directing the grading to a width of 40 feet, paving and curbing of Palm Beach avenue, from Saranac avenue to Shiras avenue, and the construction of a storm sewer for the drainage thereof, letting a contract therefor, and providing that the costs, damages and expenses of the same be assessed against and collected from property specially benefited thereby," approved February 18, 1929, by designating 293 as the code account number which the City's share of the cost of said work shall be chargeable to and payable from.

SECTION 1. Be it ordained and enacted by the City of Pittsburgh, in Council assembled, and it is hereby ordained and enacted by the authority of the same. That Section 3 of Ordinance No. 98, entitled, "An Ordinance authorizing and directing the grading to a width of 40 feet, paving and curbing of Palm Beach avenue, from Saranac avenue to Shiras avenue, and the construction of a storm sewer for the drainage thereof, letting a contract therefor, and providing that the costs, damages and expenses of the same be assessed against and collected from property specially benefited thereby," approved February 18, 1929, shall be and the same is hereby amended by inserting 293 as the code account number which the City's share of the said work shall be chargeable to and payable from Bond Fund No. 293, Street Bonds, 1928.

SECTION 2. That any Ordinance or part of Ordinance, conflicting with the provisions of this Ordinance, be and the same is hereby repealed, so far as the same affects this Ordinance.

Passed in Council October 7, 1929.
Approved October 10, 1929.
CHARLES H. KLINE, Mayor.
Recorded in O. B., Vol. 41, page 655.

NO. 620.

AN ORDINANCE—Amending Section 3 of Ordinance No. 235, entitled, "An Ordinance authorizing and directing the grading, paving and curbing of Plainview Avenue, from Brookline Boulevard 685.34 feet northwardly to Templeton avenue, letting a contract therefor, and providing that the costs, damages and expenses of the same be assessed against and collected from property specially benefited thereby," approved April 5, 1929, by designating 293 as the code account number which the City's share of the cost of said work shall be chargeable to and payable from.

SECTION 1. Be it ordained and enacted by the City of Pittsburgh, in Council assembled, and it is hereby ordained and enacted by the authority of the same. That Section 3 of Ordinance No. 235, entitled "An Ordinance authorizing and directing the grading, paving and curbing of Plainview Avenue, from Brookline Boulevard 685.34 feet northwardly to Templeton avenue, letting a contract therefor, and providing that the costs, damages and expenses of the same be assessed against and collected from property specially benefited thereby," approved April 5, 1929, shall be and the same is hereby amended by inserting 293 as the code account number which the City's share of the said work shall be chargeable to and payable from.

SECTION 2. That any Ordinance or part of Ordinance, conflicting with the provisions of this Ordinance, be and the same is hereby repealed, so far as the same affects this Ordinance.

Passed in Council October 7, 1929.
Approved October 10, 1929.
CHARLES H. KLINE, Mayor.
Recorded in O. B. Vol. 41, Page 656.

NO. 622.

AN ORDINANCE—Amending Section 3 of Ordinance No. 561, entitled "An Ordinance authorizing and directing the grading and paving of Trelona way, from Pioneer avenue to Stebbins avenue, letting a contract therefor, and providing that the costs, damages and expenses of the same be assessed against and collected from property specially benefited thereby," approved February 18th, 1929, by designating 293 as the code account number which the City's share of the cost of said work shall be chargeable to and payable from.

SECTION 1. Be it ordained and enacted by the City of Pittsburgh, in Council assembled, and it is hereby ordained and enacted by the authority of the same. That Section 3 of Ordinance No. 561, entitled "An Ordinance authorizing and directing the grading and paving of Trelona way, from Pioneer avenue to Stebbins avenue, letting a contract therefor, and providing that the costs, damages and expenses of the same be assessed against and collected from property specially benefited thereby," approved February 18th, 1929, shall be and the same is hereby amended by inserting 293 as the code account number which the City's share of the said work shall be chargeable to and payable from.

SECTION 2. That any Ordinance or part of Ordinance, conflicting with the provisions of this Ordinance, be and the same is hereby repealed, so far as the same affects this Ordinance.

Passed in Council October 7, 1929.
Approved October 10, 1929.
CHARLES H. KLINE, Mayor.
Recorded in O. B. Vol. 41, Page 657.

NO. 623.

AN ORDINANCE—Amending Section 3 of Ordinance No. 99, entitled "An Ordinance authorizing and directing the grading, paving and curbing of Wyckoff street, from Stafford street to Glasgow street, letting a contract therefor, and providing that the costs, damages and expenses of same be assessed against and collected from property specially benefited thereby," approved February 18th, 1929, by designating 293 as the code account number which the City's share of said work shall be chargeable to and payable from.

SECTION 1. Be it ordained and enacted by the City of Pittsburgh, in Council assembled, and it is hereby ordained and enacted by the authority of the same. That Section 3 of Ordinance No. 99, entitled "An Ordinance authorizing and directing the grading, paving and curbing of Wyckoff street, from Stafford street to Glasgow street, letting a contract therefor, and providing that the costs, damages and expenses of same be assessed against and collected from property specially benefited thereby," approved February 18th, 1929, shall be and the same is hereby amended by inserting 293 as the code account number which the City's share of the said work shall be chargeable to and payable from.

SECTION 2. That any Ordinance or part of Ordinance, conflicting with the provisions of this Ordinance, be and the same is hereby repealed, so far as the same affects this Ordinance.

Passed in Council October 7, 1929.
Approved October 10, 1929.
CHARLES H. KLINE, Mayor.
Recorded in O. B. Vol. 41, page 658.

NO. 624.

AN ORDINANCE — Widening Brushton avenue in the Thirteenth Ward of the City of Pittsburgh, from Avelin way to Mount Vernon street and providing that the costs, damages and expenses occasioned thereby be assessed against and collected from properties benefitted thereby.

SECTION 1. Be it ordained and enacted by the City of Pittsburgh, in Council assembled, and it is hereby ordained and enacted by the authority of the same. That Brushton avenue in the Thirteenth Ward of the City of Pittsburgh, from Avelia way to Mount Vernon street be and the same is hereby widened to a variable width by taking for public use for highway purposes all of the following described property, to-wit:

Beginning at the intersection of the southerly line of Avelia way and the present westerly line of Brushton avenue; thence extending along the present westerly line of Brushton avenue south 0° 50' 00" west 450.53 feet to the northerly line of Mount Vernon street; thence along the northerly line of Mount Vernon street north 71° 35' 00" west 29.88 feet to a point; thence north 4° 42' 00" east 422.46 feet to the place of beginning.

SECTION 2. The Department of Public Works is hereby authorized and directed to cause said Brushton avenue in the Thirteenth Ward of the City of Pittsburgh, from Avelia way to Mount Vernon street to be widened in conformity with the provisions of Section 1 of this Ordinance.

SECTION 3. The costs, damages and expenses occasioned thereby and the benefits to pay the same shall be assessed against and collected from properties benefited thereby in accordance with the provisions of the Acts of Assembly of the Commonwealth of Pennsylvania relating thereto and regulating the same.

SECTION 4. That any ordinance or part of Ordinance, conflicting with the provisions of this Ordinance, be and the same is hereby repealed, so far as the same affects this Ordinance.

Passed in Council October 7, 1929.
Approved October 10, 1929.
CHARLES H. KLINE, Mayor.
Recorded in O. B. Vol. 41, Page 658.

NO. 625.

AN ORDINANCE—Widening Stayton street, in the Twenty-seventh Ward of the City of Pittsburgh, between Brighton road and Sheriff street, to a width of 50.0 feet and providing that the costs, damages and expenses occasioned thereby be assessed against and collected from the properties benefited thereby.

SECTION 1. Be it ordained and enacted by the City of Pittsburgh, in Council assembled, and it is hereby ordained and enacted by the authority of the same. That Stayton street, in the Twenty-seventh Ward of the City of Pittsburgh, between Brighton road and Sheriff street, be and the same is hereby widened to a width of 50.0 feet by taking for public use for highway purposes the following described pieces or parcels of ground, to-wit:

PARCEL "A"

Beginning at a point on the westerly line of Brighton road, distant south 28° 52' 30" east 152.26 feet from the intersection of Brighton road and Stayton street as laid out in the J. Schimmer Plan of Lots of record in the Recorder's Office of Allegheny County in Plan Book, volume 4, page 240; thence deflecting to the left by the arc of a circle having a central angle of 166° 03' 00" and a radius of 10.0 feet for a distance of 28.98 feet to a point of tangent; thence by the tangent south 14° 55' 30" east 301.17 feet to the Reserve line; thence westwardly along the Reserve line south 88° 53' 00" west 17.58 feet to the easterly line of Stayton street as laid out in the J. Schimmer Plan of Lots to a width of 33.0 feet; thence along the easterly line of Stayton street as laid out in said plan north 14° 55' 30" west 455.84 feet to Brighton road; thence along the westerly line of Brighton road south 28° 52' 30" east 152.26 feet to the place of beginning.

PARCEL "B"

Beginning on the easterly side of Stayton street distant north 12° 00' 00" west 97.5 feet more or less from Sheriff street at the dividing line of the properties now or late of Louis P. Bilotta and Herman L. Grote, Trustee; thence westwardly along the said dividing line produced south 34° 19' 30" west 20.74 feet; thence north 12° 00' 00" west 221.62 feet to the Reserve line; thence eastwardly along the Reserve line north 89° 53' 00" east 15.33 feet; thence south 12° 00' 00" east 204.44 feet to the dividing line of the property of Louis P. Bilotta and Herman L. Grote, Trustee, at the place of beginning.

PARCEL "C"

Beginning on the westerly side of Stayton street as laid out and located in the W. J. Hammond Plan of Lots of record in the Recorder's Office of Allegheny County in Plan Book, Volume 12, page 192, at the northerly line of Lot No. 32 in said plan distant north 12° 00' 00" west 456.30 feet from the northerly line of Dickson street; thence continuing along the westerly line of said Stayton street north 12° 00' 00" west 140.0 feet to the southerly line of Lot No. 59 in said plan; thence along said southerly line of lot No. 59 north 78° 00' 00" east 10.0 feet to the westerly line of Stayton street as laid out and located in the W. A. Reed Plan of Lots of record in the Recorder's Office of Allegheny County in Plan Book, volume 5, page 64; thence along said last mentioned line south 12° 00' 00" east 140.0 feet to the northerly line of said lot No. 32; thence along the said northerly line of lot No. 32 south 78° 00' 00" west 10.0 feet to the place of beginning.

SECTION 2. The Department of Public Works is hereby authorized and directed to cause said parcels of Stayton street, between Brighton road and Sheriff street to be widened in conformity with the provisions of Section 1 of this ordinance.

SECTION 3. The costs, damages and expenses occasioned thereby and the benefits to pay the same shall be assessed against and collected from properties benefited thereby in accordance with the provisions of the Acts of Assembly of the Commonwealth of Pennsylvania relating thereto and regulating the same; and the City's share of said work be chargeable to and payable from Code Account No. ...., People's Bond Issue 1928.

SECTION 4. That any ordinance or part of ordinances, conflicting with the provisions of this Ordinance, be and the same is hereby repealed, so far as the same affects this Ordinance.

Passed in Council October 7, 1929.
Approved October 10, 1929.
CHARLES H. KLINE, Mayor.
Recorded in O. B. Vol. 42, page 1.

WHY PITTSBURGH IS GREAT
It Has Contributed Much to Safety of the Railroads

Pittsburgh Sun-Telegraph

BE A PITTSBURGH BOOSTER
To Your Friends in Other Cities

MONDAY, OCTOBER 14, 1929

Established 1927, by Pitt Publishing Co., Pittsburgh, Pa. President, William Randolph Hearst; Vice-President and Publisher, H. M. Bitner; Secretary-Treasurer, A. W. Clark; Associate Editor, C. W. Daniger; Managing Editor, Royal Daniel, Jr.; Business Manager, J. A. Grant. Entered as second class matter at the postoffice at Pittsburgh, Pa.

National advertising representatives Paul Block, Inc., 247 Park avenue, New York; Palmolive Bldg., Chicago; General Motors Bldg., Detroit; Little Bldg., Boston; Guarantee Trust Bldg., Philadelphia; 318 Chancery Bldg., San Francisco.

The Associated Press is exclusively entitled to the use for re-publication of all news credited to it or not otherwise credited in this paper and also the local news published herein. All rights of re-publication of special dispatches herein are also reserved.

Time to Unite Against Undermining of Radio Act

It is high time for all three branches of the federal government to unite against the sapping expedition which powerful financial interests have launched to undermine the radio act of 1927 by striking out its safeguards against monopoly.

Section 17 of the radio act is the objective of this insidious scheme because that is the section by the terms of which Congress undertook to protect wireless communication from the grip of monopoly.

It forbids combinations between wire and wireless companies, the purpose and effect of which would be to eliminate competition, restrain commerce between the United States and the outside world, or to unlawfully create monopoly in any line of commerce.

Repeal of this section would encourage all sorts of combinations of wire and wireless companies, and by eliminating competition between these two types of communication, tend to create a monopoly that would dictate prices and services.

For example, section 17 stands in the way of the attempt of the International Telephone and Telegraph Company to purchase the inter-oceanic stations of the Radio Corporation of America. That is why promoters of this transaction are among the chief propagandists for the repeal of this section—and their propaganda is reaching to every corner of the country.

Already a committee of the American Bar Association, which is to hold its annual meeting in Memphis the latter part of this month, has recommended the repeal of Section 17. CERTAINLY IT OWES THE PUBLIC A PROMPT AND COMPLETE STATEMENT OF ITS REASONS FOR THIS EXTRAORDINARY ATTEMPT TO INFLUENCE LEGISLATION.

Senator Dill, of Washington, raised a timely question the other day when he asked the Senate why a committee of the American Bar Association should presume to write recommendations to Congress in favor of the repeal of this anti-monopoly section of the radio act.

Senator Dill pointed out that the members of the American Bar Association are not making recommendations to the Congress about the tariff law, or railroads, or farm relief, but "THEY COME WITH A PREPARED RECOMMENDATION THAT WE SHALL REPEAL SECTION 17 AND LEAVE THE RADIO SITUATION TO BE DEALT WITH UNDER THE GENERAL LAWS OF MONOPOLY."

It is because the anti-monopoly provisions of the radio act are self-enforcing that Senator Dill rightly demands not only that they be kept in the statute, but that Congress strengthen and enlarge them.

One of the reasons why the Hearst newspapers are supporting the bill introduced by Senator Couzens, of Michigan, to establish a federal commission on power and communications is because that measure provides the same safeguards against the creation of monopoly in communications that are contained in section 17 of the radio act.

If the new commission for which the Couzens bill provides is to protect this country from the abuses of monopoly in the field of communications, then it must be given the same power to forbid undesirable combinations of wire and wireless companies that section 17 of the radio act gives to the Radio Commission.

And every Senator and Representative in Congress who intends to support the Couzens bill should go on guard against the cunning efforts of powerful financial interests to undermine the radio act by striking out its safeguards against monopoly.

Following the Fashion -:- -:- By T. E. Powers

(Copyright, 1929.)

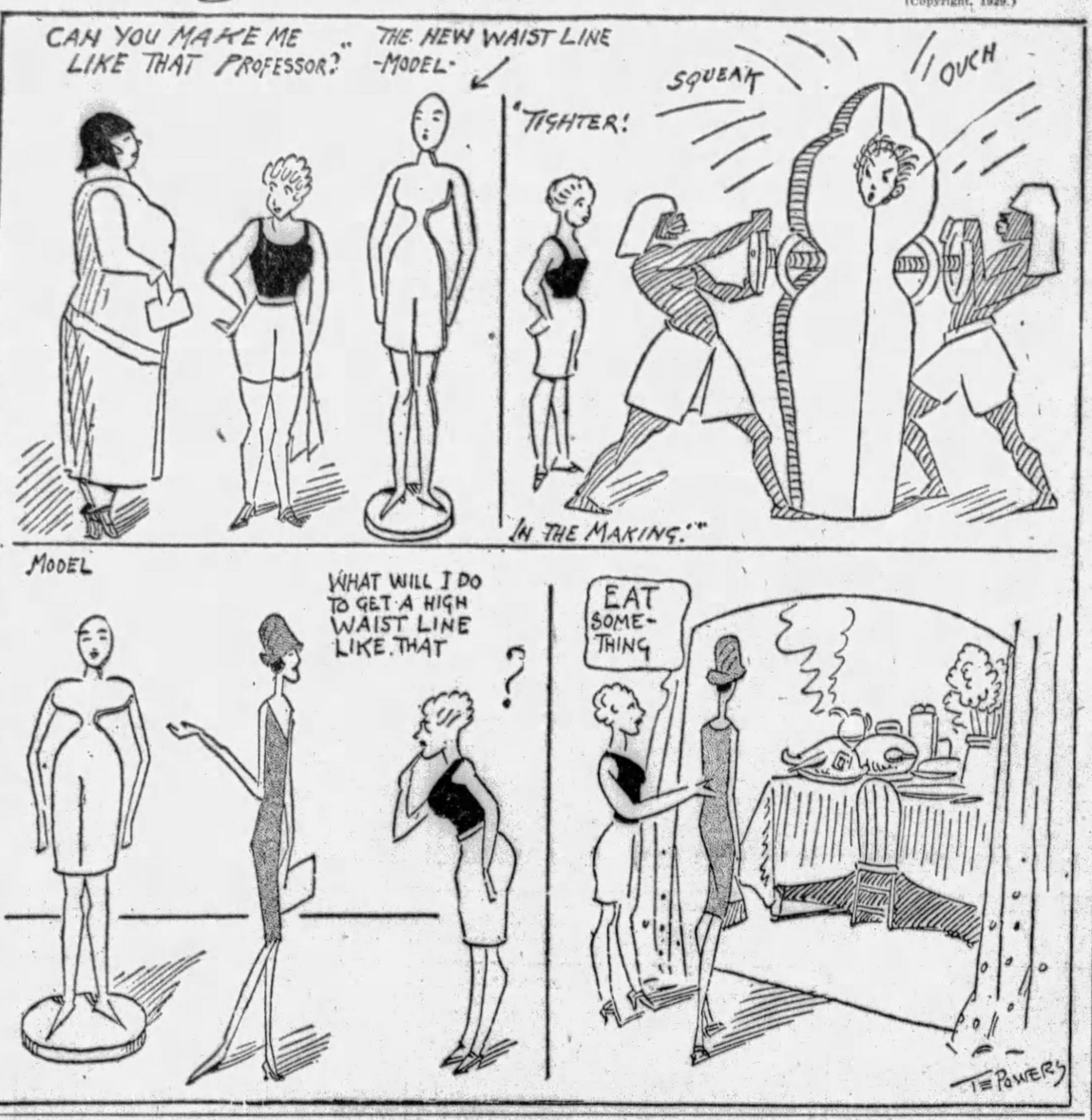

"Bugs" Baer Says:

An Arkful of Doves

PREMIER MACDONALD'S visit to America indicates that we are making great struts toward peace.

"Bugs" Baer

It is not the peace that passeth all diplomats and understanding.

Possibly. It isn't peace at all. But the Premier's visit is an American victory.

We have succeeded in moving the arguments over to our side of the Atlantic.

We have the opportunity of punching the oratorical bag and chewing the verbal fat in our own kitchen.

Premier MacDonald is a determined man. He has fought for peace all his life.

He is stubborn, courageous and indomitable. He is the kind of man who would get a cough even if he had to buy two carloads.

Yet, these two celebrities went into the Virginia mountains all alone. They were not even accompanied by a court stenographer or a knock-down timekeeper.

A cablegram from Ambassador Dawes indicates that Charley is delighted with the reception given the Premier in America.

Sure, we gave him a great welcome. But, Charley forgets that the Premier didn't refuse to wear our kind of pants.

In spite of the rough, manly army we sent to Europe in 1917, the Premier will find that this is a quiet, charming country dedicated to serenity, the fine arts and hot dog stands.

We don't look for trouble. But when we do see it, we don't run away and consult an oculist.

This is an ideal land. When there's war we make our own guns. When there's peace, we manage to borrow the high hats.

The Premier's first banquet was proof of our desire for a more amicable understanding between the nations. All questions of precedence were curtailed, and even the senatorial wives refrained from fishing for their monograms in the alphabetical soup.

(Copyright, 1929.)

RAISING THE CHECK

By Herbert Kaufman

BISHOP CANNON'S Board of Temperance, sponsor, if not AUTHOR, of the Sheppard "Equal Guilt Bill," not content with the fangs in the Jones Act, now instructs Congress to inflict like penalties on the purchaser and peddler of alcoholic liquors.

The Eighteenth Amendment, which required national consent to become operative, carried no such provision.

Therefore, if its powers are enlarged WITHOUT previous appeal to the polls, House and Senate will be put in the position of a man who receives a check for a given amount, and then raises the figures.

Democracy steps out of character and betrays its trust when that sort of thing happens.

THE plea that effective enforcement necessitates this drastic move does not license legislation to submit a proposition to the electorate, secure the SPECIFIC authority vested in that proposition, and ENLARGE that authority, without the EXPRESSED consent of the parties in interest.

Prohibition is not worth results if it can ONLY be established by suspending the processes of POPULAR government.

And Prohibition is not worth the price, when its CONTINUANCE depends upon the alliance of church and state—a coalition forbidden in the charters of this Republic, founded in PROTEST against every contravention of personal liberty.

A minority influence, strong enough to control Congress on one issue, will later instruct Congress in OTHER matters.

MEMBERS of Congress, who obey the orders of an election-swinging bloc with respect to ONE national habit, will soon be found interfering with OTHER privileges.

Intolerance, like the tailor's camel, has wriggled into the Capitol—nose, neck and forefeet—and the judiciary committees of both branches are its OBEDIENT servants.

Volsteadism, as fanatic as Cromwell's Bluenoses and the Salem Puritans, is pickling the heaviest rod that ever fell upon a free community.

"Better results," declares Bishop Cannon's Lobby, "can be secured in curtailing the traffic, if the purchaser is also BRANDED AS A CRIMINAL."

"Buyers should be held equally guilty as ENEMIES of the school, the home, the church and the state."

AND these verbal scourges are not laid upon treason, murder and burglary, but aimed at the beer bottle, the wine glass and at every flask of brandy held against the day of sickness.

The Sheppard Bill is FRAUGHT with reigns of terror—it invites spite work, false witness, payment of grudges, and the dismemberment of households. It will congest the courts with cases and crowd the land with jails.

It will invoke search warrants, wreck businesses and scatter disrepute and disgrace.

The country doesn't WANT it. Otherwise, its features would originally have been written into the Eighteenth Amendment—and, if placed upon the statute books, will provoke a referendum and repudiation of the Eighteenth Amendment itself.

Excess is a SELF-DEFEATIST; it's a WISE reform that knows where to HALT.

(Copyright, 1929, by Daily Mirror, Inc., and Herbert Kaufman.)

THE SCIENCE OF LIFE

By H. G. WELLS
In Collaboration With
Prof. Julian Huxley and George P. Wells.

INTRODUCTION

1. THE ORIGIN AND AIM OF THIS BOOK

OUR realization of the nature of life, our knowledge of its processes, has been changed, deepened and intensified.

A great and growing volume of fact about life as it goes on about us and within us becomes available for practical application. It reflects upon the conduct of our lives throughout; it throws new light upon our moral judgments; it suggests fresh methods of human co-operation, imposes novel conceptions of service, and opens new possibilities and new freedom to us.

H. G. Wells.

Much of this new material is still imperfectly accessible to ordinary busy people. It is embodied in scientific publications, in a multitude of books; it is expressed in technical terms that have still to be translated into ordinary language; it is mixed up with masses of controversial matter, and with unsound and pretentious publications.

Complicated with the clear statements of indubitable science, there is a more questionable literature of less strictly observed psychology, and a great undigested accumulation of reports and statements turning upon current necromancy, thought-transference, speculations about immortality, will-power, and the like.

Mingled with orthodox physiological teaching are the doctrines of dietic dogmatists and the prohibitions and injunctions of religious and other regimens. Obscuring the facts of heredity, there are heavy accumulations of prejudice and superstition.

In the care of his health and the conduct of his life, the ordinary man, therefore, draws far less confidently upon the resources of science than he might do. He is unavoidably ignorant of much that is established and reasonably suspicious of much that he hears.

He seems to need the same clearing up and simplifying of the science of life that The Outline of History and its associates and successors have given to the story of the past.

And the present work is an attempt to meet that need, to describe life, of which the reader is a part, to tell what is surely known about it, and discuss what is suggested about it, and to draw just as much practical wisdom as possible from the account.

Three writers have joined forces in this complication, this precis of biological knowledge.

The senior member of the firm, so to speak, is Mr. Wells, who wrote The Outline of History, but equally responsible with him are Prof. Julian Huxley, the grandson of Mr. Wells' own inspiring teacher, Prof. T. H. Huxley, the great associate of Darwin, and Mr. George Philip Wells, the senior partner's son.

The latter is a scholar of Trinity College, Cambridge, who refreshes the detailed research he has been doing at Plymouth and London with this excursion into general statement.

The triplex author claims to be wedded to no creed, associated with no propaganda; he is telling what he believes to be the truth about life, so far as it is known now.

The reader of this book will not have made the best use of it, unless, instead of accepting its judgments, he uses them to form his own.

2—WHAT DO WE MEAN BY LIFE?

We will begin our summary by asking what is meant by life? What are its distinctive characteristics?

When an ordinary superficial man speaks of life he has a certain group of distinctive points in his mind.

Firstly, a living thing moves about. It may not be in movement continuously—many living seeds lie immobile for long periods, but sooner or later they will thrust and stir. Life may move as swiftly as a flying bird or as slowly as an expanding turnip, but it moves.

And not only does it move of itself, but it feeds. It takes up matter from without into itself; it changes that matter chemically, and from these changes it gathers the energy for movement.

Crystals, stalactites and other non-living things grow, but only by addition, by the laying-on or fitting-in of congenial particles, without any change of chemical nature or release of energy.

This process of taking in, assimilating and using matter, is called metabolism. Metabolism and spontaneous movement are the primary characteristics of living things.

In addition, life seems always to be produced by pre-existing life. Life breeds.

Living things display an impulse to reproduce themselves even in adverse circumstances.

(Copyright, 1929, by H. G. Wells, Julian Huxley, George Philip Wells)

(Continued Tomorrow)

Worst Story I Have Heard Today

By WILL ROGERS.

LOTS of people live their whole lives without ever being called up before a congressional committee for investigation. But still the experience has got common enough that a fellow don't talk about it any more than he would talk about having a tooth pulled. There's people that never have a tooth pulled, but anyhow there's a good many had the experience, and it don't pay to try to look famous and talk about tooth-pulling.

There was a woman that went up before a congressional committee and three senators and five or six lawyers asked her questions as fast as they could for four days.

A senator that was standing around the room shook hands with her after she was through and said, "Say, you certainly come through fine! You never got flustered a bit. I don't see how you kept your nerve so well."

"Oh, that's nothing," she says. "Why them birds couldn't rattle me with that much questioning. I got three young kids at home, and I'm always in training."

LISTEN, WORLD!

By Elsie Robinson

MRS. WILSON wants to know if I believe in managing husbands. Mrs. Wilson manages hers—plenty. Everyone says that Dan Wilson is the worst henpecked man in town. This, Mrs. Wilson indignantly denies. She says he isn't henpecked at all—that he's just "managed for his own good." And she points to Dan as a perfect example of what a bright woman can do with a mere male.

Well, one has to admit that Dan looks as if managing agreed with him. He's pink and plump and passive. He does exactly what his Amy tells him, and actually seems to enjoy it. To be sure, if you had known Dan as a bachelor you'd note a great change. Dan used to be a lively, rangy young devil, with a whimsical quirk to his grin and a challenging gleam to his eye. Life was a great game to him then, and despite his shinannigans people said he'd do Great Things.

The Big Things haven't materialized. Mrs. Wilson says they never would have materialized. She claims that Dan would have gone straight to the dogs if she hadn't come along to manage him. In fact, she doesn't believe that men in general would amount to anything without capable woman bosses. She has sold the idea to Dan, and now she wants me to pass the good news along.

But I'm not so enthusiastic. I admit that Manager Males may make good house pets, but why use husbands for house pets when goldfish are so cheap? And Juanita Tanner agrees with me.

Juanita Tanner—there's a smart girl I'd like to meet. She has just written a vivacious volume called, "The Intelligent Man's Guide to Marriage and Celibacy." I don't agree with about nine-tenths of it but she certainly says a mouthful about Managed Husbands. First she quotes Corra Harris—

"Husbands," says Mrs. Harris, "of all creatures, require to be spoofed. The sensible attitude to take is that of admiring him as you do your little son when he masquerades as an Indian. . . . Your plain duty is to admire and flatter your husband. This may warp your judgment, but do it."

"I don't know how this strikes an intelligent man," says Juanita Tanner. "BUT I CAN TELL YOU THAT THE MODERN GIRL IS APT TO FEEL THAT SHE DOESN'T WANT A MAN WHO HAS TO BE LED SO CAREFULLY. IF MEN REALLY ARE CHILDREN WHO HAVE TO BE CAJOLED INTO PROPER BEHAVIOR, A CASE OF ARRESTED DEVELOPMENT MIGHT BE A DEPRESSING THING TO HAVE AROUND THE HOUSE."

Corra Harris may possibly have voiced the sentiments of the ladies of 1889, but Juanita Tanner certainly speaks for the girls of 1929. Those by-gone ladies had to make a business of managing their husbands because it was about the only job they had, and ladies must eat. Papa was their means to that end. Naturally they wanted to make a success of the old boy. But there are lots of ways of eating, nowadays, beside getting married. And plenty of indoor sports more profitable and entertaining than Managing Males.

(Copyright, 1929, King Features Syn., Inc.)

The Rhyming Optimist

By ALINE MICHAELIS.

Set the Flames A-Wing

It does not take much
To keep life bright,
For man's soul is such
A merry sprite.
He can labor all day
For a roof, a crust,
Feel his strength ebb away
And his hopes turn to dust;
But when dusk comes on,
As he homeward goes,
In a flash fear is gone,
Life is sweet as a rose!

It does not take much
To keep love a-glow;
A word, a touch,
And the dark doubts go.
Oh, a little thing
Can be torch for bliss . . .
Set the flames a-wing
With your smile, your kiss!

New York Day by Day

NEW YORK, Oct. 14.—Diary of a modern Pepys: Up betimes and to walk with Floyd Gibbons and afterward to a little bakery where I had a bottle of cold milk and two fresh cinnamon buns. And on the way home Otto Kahn, the money changer, made a sweeping bow, mistaking me for someone else.

Then to the newly rented room in my inn where I work and which I call before strangers my "study," thus impressing them greatly. And came a book of autographed poems from Lillian Bret Harte, which I treasure. So to dictating 30,000 words which must be done in a fortnight.

In the evening to dinner with Watterson Rothacker and his wife and we talked of Elsie Janis and her mother, Tom Geraghty, Sulka's Paris shop, cocker spaniels, homes in California and such. Thence reading until long after 3 a. m. of my favorite wastrel, Louis XV.

* * *

A Scot—of all people—sends a free invitation to a $50 plate dinner, but with uncanny Scot caution it arrives in the midst of a rigid diet. I'm not dieting, incidentally. Just pouting at a tape worm.

* * *

The tanning craze has spent itself. To be languorously pale and suggest the calm anguish of martyrdom is the new metier. An athletic bronze, especially in the winter, once meant one of two things—a season at Palm Beach or at the Lido. But today artificial tanning has made it possible to achieve the same sepia tint in a walk up apartment on Tenth avenue. Where it once had the stamp of exclusive wealth it is now just one of those things.

* * *

The two heaviest tans ever achieved by New Yorkers are those of A. E. Lefcourt, the building promoter, and Al Jolson. They were fried a burnt-black in Florida three years ago that is still a heavy tan. They can't lose it.

* * *

New York's Grandest Old Man is approaching his one hundred and first birthday. He is John R. Voorhis, who still excites a gust of wonder as an active, vigorous power in Tammany Hall. He rides in the subway daily, makes witty speeches at banquets and is attuned to events of the day. "Any person," he says, "can refuse to grow old."

No other New Yorker has been able to recall events he remembers. He knew the town when the fashionable streets were Bleeker Great Jones, Waverly place, and Second avenue. In his boyhood, Fourteenth street was a wilderness and Seventy-second street a day's ride by coach.

He recalls John Jacob Astor becoming the richest man in the world when he acquired $100,000. Washington Square was a potter's field and pigs were unloosed on the street to make away with garbage. When he was a youngster, the highest priced theatrical seat in town was 12½ cents.

* * *

Mr. Voorhis, too, can recall the puritanical period when so called respectable people crossed to the other side of the street to avoid meeting an actor or an actress. It was the lowest of all callings. But no more, this morning's paper spreads a half column account of a dinner given by a most aristocratic family in the Social Register. Among 20 guests, four were of the stage.

* * *

New York has a Ghost Story Club which has been in existence several years and whose membership includes a distinguished playwright, a criminal lawyer and a noted inventor. They hold a dinner once a year in one of the outmoded hotels on lower Fifth avenue and afterward by the light of a single candle swap ghost stories heard during the year. They are not believers in spooks, but, like the mystery story reader, enjoy a shuddery yarn.

* * *

The favorite dishes of visiting yokels in Broadway restaurants are oysters on the half shell and planked steaks. But we bet a fluted cookie some of the boys now and then order "an ear of sweet corn."

* * *

Ad for a new safe: "It is perfumized with a scent from Araby. Hidden birds carol roundelays while in the soft lit room is here and there the thin blue flare of crepes suzette."

Do you feel faint or shall we go on?

* * *

From M. T.: "Broadway, after 20 years in the brush, has lost its wallop. You see only peacock strutters trying to talk like second rate Englishmen."

I know, I know. Show folks!

(Copyright, 1929, by McNaught Syn., Inc.)

OH, THESE WOMEN

By Leola Allard

THERE are three kinds of wives that husbands detest, so do other people. They are:

The flustered hen.

The "I'm simply run off my legs" woman.

The cast iron routine soul, who puts the house first and humans afterward.

A "not-yet-married-man" writes in London, that the home spirit is the happiest, the gayest of them all. It's what you find in a well managed home. Try and find a man who doesn't agree with him—inwardly. Any number will be afraid to say they do, but if they were not afraid of their wives they'd say so—in any public square.

And any woman who thinks she can manage a home and still go to business and earn a living, can start an argument with me any time. Like a lot of them, I've done it and "got by," but you could find two-weeks-old newspapers back of the couch, and the home meals wouldn't keep any man happy. It's not an inability to cook. I'm a good cook and neat housekeeper, but the day hasn't enough hours to do such different jobs and do them both well.

This London not-married man says that idleness and self-pity are what destroy the mind—not housekeeping.

Righto!

The flustered hens—you know 'em, never have time to comb their hair, always picking things up and still their house is always in disorder, arranging meals so that the food doesn't all get cooked and ready to serve at the same time, weary and disturbed always if they hear someone is coming to dinner. Make everybody uncomfortable by their apologies and excuses.

The woman that's run off her legs runs around in circles, too, and like a squirrel gets nowhere. She complains from morning till night and when her husband gets rich and gives her plenty of servants she still kicks. Something always will be wrong and there's no one who can do anything about her. The law doesn't permit pushing such folks off of high buildings.

The cast iron soul is by far the worst of all. She isn't human and wherever she is, there discomfort sprawls—all over the place. People go to her home to dinners—very formal dinners—not because they want to. Whatever anybodys does for her, they do from a sense of duty. These would seldom die because they take precious good care of themselves, but if they did, whoopee what a lot of flowers they'd get! It would be a duty but also a pleasure sending them.

The spirit of home probably gets more kicks and cuffs than any spirit in the world, and in it lies our greatest happiness. And then women go out into the world looking for opportunity. It knocks most often at home doors, but the girls are so busy listening for big business that they never hear. And when they get past 40 any one of them will tell you (behind closed doors) that they'd chuck the biggest business success for a happy home.

The biggest job with the greatest returns is staying home and learning how NOT to be a flustered hen, a complainer or an ironsides. It will give any woman 365 full days every year.

ONCE OVERS

By J. J. Mundy

YOU say if you could only talk things out when you have trouble you might get over it but you can't express yourself.

So you nurse what you think are injuries and play the sorehead more than half the time and consequently suffer mentally.

You say that others seem to have no sympathy for you.

You complain of lack of understanding.

You are jealous of some of your friends who can talk things over calmly even when roused by apparent injustice.

But you would be indignant if you were called a grouch.

You, with your ability, your genius, perhaps, the skill you have in certain lines to thrill other folk.

Can't you see that you are your own worst enemy?

If you recognize the faculty of talking things over is a good one, then you ought to be able to cultivate it.

You need controlled thought and if you can't explain your position you must at least believe good of the other fellow, or be judged from an unfavorable standard.

(Copyright, 1929, International Feature Service, Inc.)

WORDS OF THE WISE

Politeness has been well defined as benevolence in small things.
—Macaulay.

A man seldom thinks with more earnestness on anything than he does of his dinner.—Johnson.

It is not a lucky word this impossible; no good comes of those that have it so often in their mouth. —Carlyle.

He is master and lord of his brothers
Who is worthier and wiser than they. —Swinburne.

Independence, like honor, is a rocky island without a beach.
—Napoleon.

All things change, creeds and philosophies and outward systems—but God remains! —Ward.

The surest way to health, say what they will,
Is never to suppose we shall be ill. —Churchill.

How far that little candle throws his beams!
So shines a good deed in a naughty world. —Shakespeare.

Text For Today "For what is the hope of the hypocrite, though he hath gained, when God taketh away his soul?"—Job, xxvii, 8.